GUERNSEY

BREEDERS' JOURNAL

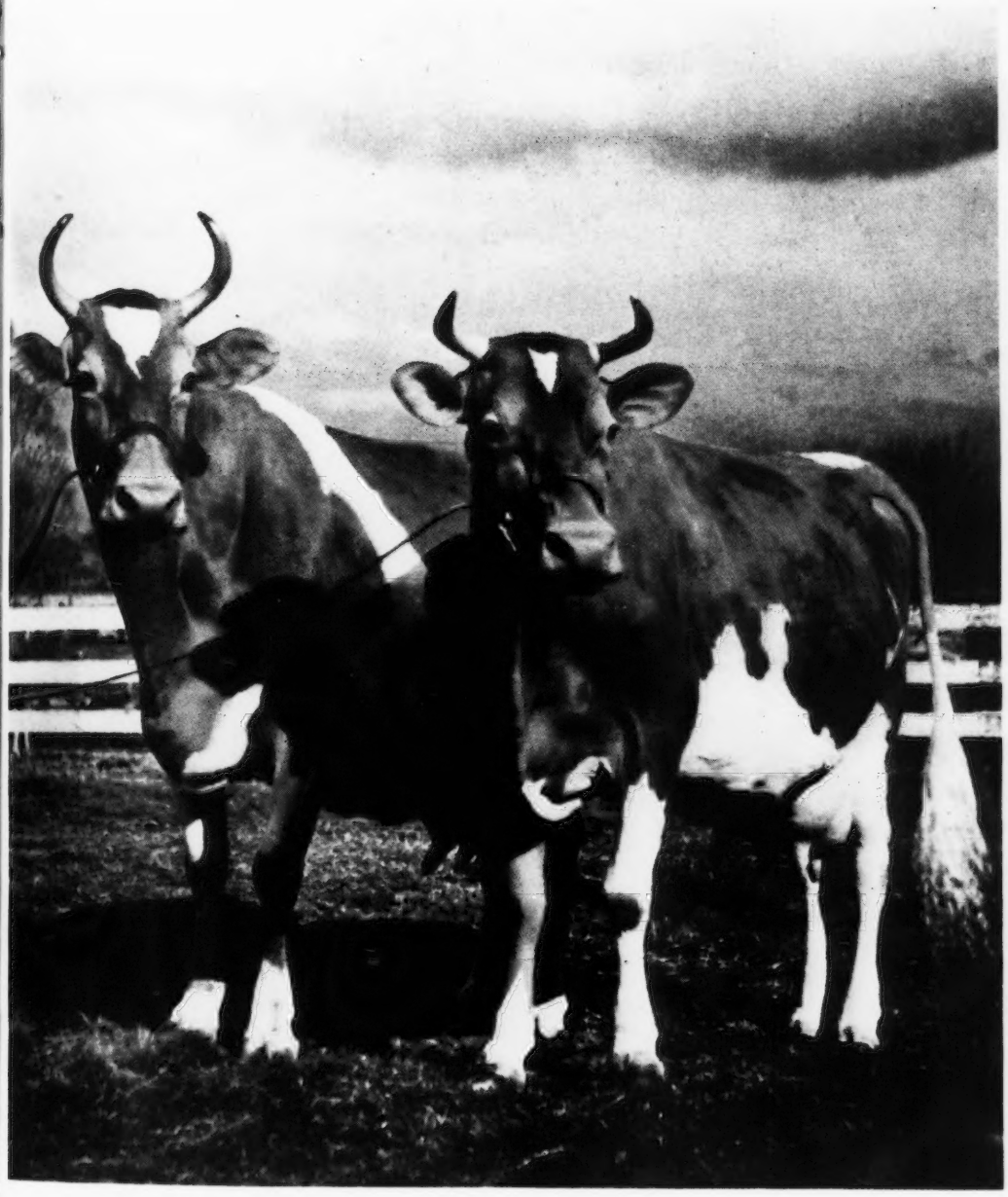

March 1
1949

UDDERS

T. B. ACCREDITED VACCINATED AND VACCINATED APPROVED No. A2027

FOREMOST GUERNSEYS

Foremost Acme

Foremost in Name and Breeding Fame

Langwater Foremost

In the herd at Foremost our breeding program has been carried on by the use of sires from a few great brood cows. It is remarkable the manner in which a large breeding operation centers around so few cows. However, when closer examination of the cows in question is made it is evident why they have been outstanding:

Mixter Faithful, that needs no introduction to Guernsey Breeders, was voted 5th place in the poll of 10 greatest Guernsey cows 10 years ago. Were such a poll taken today, she would most likely hold a top position.

Among her several daughters that have made Guernsey history is **Valor's Faithful, A. R.,** 20011—976—AA, World Record when made, 2 A. R. sons and 2 A. R. daughters.

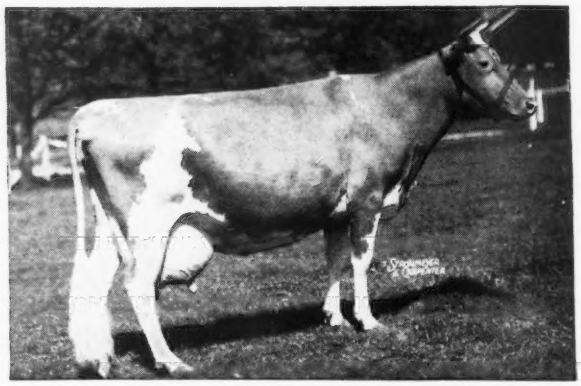

Valor's Faithful by Langwater Valor and out of Mixter Faithful was never a show cow. At the E.S.E. she placed 10th. (We thought she was a little low). But her progeny through her sons **Foremost Prediction** and **Foremost Royal Valor,** both bred at Foremost, have made Guernsey show ring and production history. **Prediction's** Get have been outstanding in the show ring and now has a new laurel of having more 700 lb. daughters than any sire living or dead. Foremost Royal Valor, (68 A. R. daughters) has 3 daughters over 900—6 over 800—15 over 700—31 over 600, with quite a few daughters to re retested.

Valor's Faithful was also the dam of Foremost Noble Girl, 13608—726—FF, 15433—807—DD and she in turn the dam of Foremost Queeniemae sold to Mt. Ararat Farms in our 1942 sale. Queeniemae's son by Foremost Royal Valor is doing a great job. His daughters are really producing and are of the right type. A daughter was 1st two-years, first member of 3 Best Females, first member Dairy Herd at Maryland State Fair, 1948. It is interesting to see how the blood of this great cow, Mixter Faithful, is carrying on down through her daughters, granddaughters and grandsons.

Every sire in use at **Foremost** today is either a **son** or **grandson** of **Foremost Royal Valor.**

In the next few issues of the Journal we plan to feature the sires and dams of our herd sires that are now in service.

When **selecting** your next **sire:** remember what **Foremost** bulls have done and are doing. Most of the young bulls now on hand carry a lot of Faithful breeding.

FOREMOST GUERNSEY ASSOCIATION, INC.

Hopewell Junction (Dutchess County), New York

J. C. PENNEY, President W. K. HEPBURN, Jr., Ass't. Mgr. W. K. HEPBURN, Manager

LANGWATER FARM

BRINGING the Queen up to date

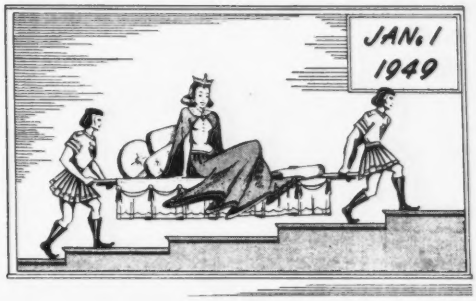

Langwater Queen of the East

Sire:
LANGWATER WARRIOR
36 A. R. daughters
47 A. R. sons
Sold for $15,000

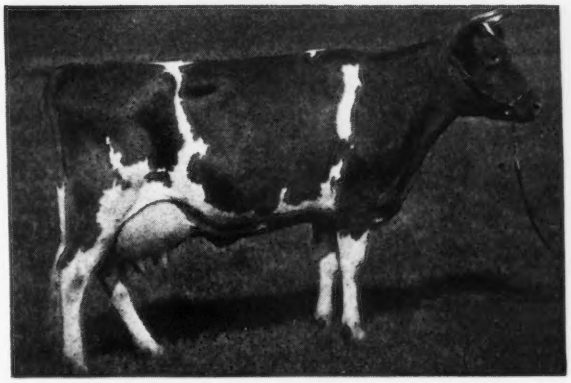

Dam:
LANGWATER CLEOPATRA
11488—614—G
15364—792—B
Sold for $19,500

LANGWATER QUEEN OF THE EAST
13221—646—G; 16980—831—A
Sold for $11,000

LANGWATER QUEEN OF THE EAST through her sons, grandsons and great grandsons, has been the dominating force in our breeding program.

On January 1, 1949, the leading cow in every class of the Advanced Register and Herd Improvement Register carried Langwater blood. Twenty of these National Champions are descendants of Langwater Queen of the East.

At the 1948 National Guernsey Show, every first prize winner in the open classes has from one to nine crosses to Queen of the East or her full brother.

The top-priced cow and bull of 1948 have seven crosses to **Queen**.

Individual merit and powerful transmitting ability alone, account for Langwater Queen of the East's frequent appearance in the ancestry of the breed's finest cattle.

LANGWATER FARM • North Easton, Massachusetts

ACCREDITED...NEGATIVE

JOHN S. AMES, Owner — JOSEPH NAGLE, Herdsman — HORACE M. CLARK, Manager

FEDERAL ACCREDITED HERD NO. 169991
PENNSYLVANIA BANGS FREE CERTIFIED HERD NO. 267

PURE BRED *Guernseys*

Antietam Farm

WAYNESBORO, PENNA.

MANAGERS PHONE 921 R 2
OWNERS PHONE 941

They Average 13290-659

His first 7 unselected Daughters to finish their A. R. tests

ANTIETAM PERT,	14230—732—Jr2C	
ANTIETAM WALNUT,	13103—674—Sr2C	
ANTIETAM JUNIPER,	13471—655—Jr2C	
ANTIETAM CONSTANCE,	11439—643—Jr2	
ANTIETAM SOPHIE,	12079—632—Jr2C	
ANTIETAM CHARLOTTA,	11940—633—Jr2	
ANTIETAM CATHALINE,	16566—624—Jr2C	(pending)

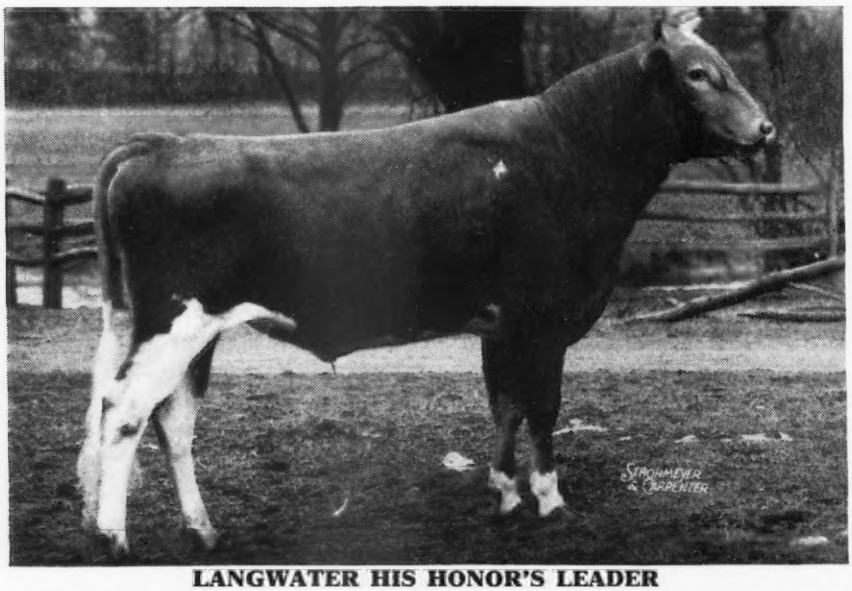

LANGWATER HIS HONOR'S LEADER

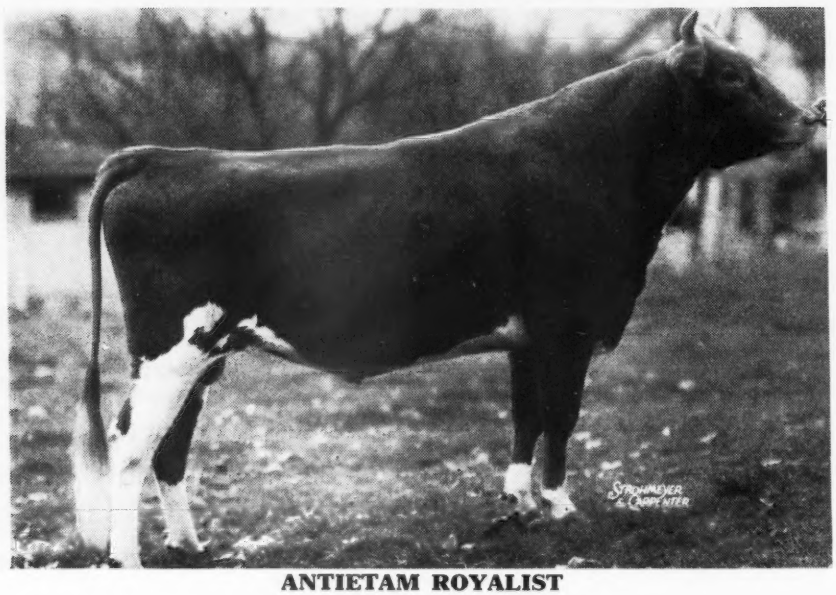

ANTIETAM ROYALIST

Seldom does one find a bull that sires production like LEADER has, consistently! We have 8 more on test going at about the same clip and these 15 represent every single daughter of his that has freshened here. SOPHIE, CINNAMON and MOONSTONE, 3 of his daughters, at public auction have sold for $2,200, $2,200 and $1,500. With a record like this, his sons should live up to their inherited production and type. They are spoken for as fast as they are dropped. Come to the farm and see them. You can't help but like them!

ROYALIST now has 5 daughters on test, the first 5 to freshen. CLARA is just finishing with 12316—622—Jr2 and the next 4 may exceed this. He is siring daughters with beautiful udders, especially strong in the fore udder and as LEADER and ROYALIST are producing daughters with fine veining, this cross should be excellent.

Here are two young bulls, about as young as they can be to have daughters finishing their tests, and both of them are meeting every requirement. High production, consistently, and correct type. They have good foundation cows to work on, of course, uniform in production and type and it is from such herds that satisfactory sires come.

During the month of January we have sold bulls to Dale J. Frazier, Carey, Ohio; Justice Owen J. Roberts, Chester Springs; Walter R. Hibberd, Jr., Birchrunville, Pa., well-known manager of the Sugar Loaf Ayrshire herd (This is his third bull from here) and to Martin Showalter, Hagerstown (2, his 6th and 7th). They don't come back unless they are pleased!

WE GENERALLY HAVE YOUNGSTERS TO OFFER BUT SELDOM ONE OF BREEDING AGE.
MAY WE SUBMIT PRICES AND PEDIGREES TO YOU.

CHESTER A. LYON, Owner — IRVIN HORST, Herd Manager

ADVERTISERS' INDEX

Aldahome Farm—Idaho 788
Alderney-Brooklawn Farms—N. J. 806
Alexander, Henry J.—N. H. 714
Ancestral Acres—Ohio 780
Anchor Serum Co.—Ind. 717, 719
Antietam Farm—Pa. 682
Applebrook Farm—Pa. 799
Avalawn Farm—Wash. 766

Bacon, Ralph D.—Mass. 713
Ben Tulloch Farm—N. Y. 722
Berryland Fruit and Dairy Farms, Ltd.—Canada 745
Big Springs Farm—Ind. 823
Biscoe Farm—Conn. 822
Bonnibell Farm—Wash. 811
Boone County Guernseys—Ind. 823
Boulder Bridge Farm Co.—Minn. III. Cover
Box 22, 31 714
Box 34 720
Brae Bonnie Farm—Ohio 782
Brandtjen Farm—Minn. 785
Breeder's Bookshelf—N. H. 774
Breeder's Equipment Co.—Pa. 714
Burton Lane Farm—Ill. 721
Byers Guernsey Farm—Ohio 777

California G. C. C.—Calif. 759
Caphir Farm—Maine 717
Carr, Ray—Md. 720
Charmel Farm—Pa. 738, 739
Chedco Farm—Mass. 802
Chesterbrook Farm—Pa. 818
Chesterluck Farm—Wis. 792
Clear Springs Farm—N. C. 761
Clinton Farm—Minn. 812
Clover Glen Guernsey Farm—Minn. 812
Cloverluck Farm—Mass. 815
Colby Dale Farms—Mich. 804
Coldsprings Farm—Pa. 872
Colonial Acres—Ohio 779
Comfort Farms—Ohio 781
Conora Farm—Ohio 780
Curtiss Candy Co.—Ill. 821

Dairy Association Co., Inc.—Vt. 719
Dairylou Farm—Va. 816
Dana Co., C. H.—Vt. 717
Davidson Farm—Wis. 793
Dietrich Farms, Inc.—Ind. 787
Doral Farm—Conn. 795
Dorvillee Farm Dispersal—Ill. 736
Douglaston Manor Farm—N. Y. 871
Dunn and Harwood—N. Y. & Mass. 731
Dunn's Tour—N. Y. & Mass. 731

Echo Farm—N. Y. 808
Edisto Farms—S. C. 750
Ellis, R. Frank—Texas 719
Elmcrest Farm—Minn. 813
Elm Echo Farm—Ohio 779
Ezell Laboratory—Calif 717

Fairlawn Farms Co.—N. Y. 688
Fairview's Farm—Ohio 783
Falcon's Flight Farms—Conn. 820
Far West Farms—Wash. 763
Fireside Farms—Ohio 783
Florham Farm—N. J. 686
Foremost Guernsey Ass'n. Inc.—N. Y. II. Cover
Forges Farm, Inc.—Mass. 794
Franklin Serum Co.—Colo. 713
Freegrove Farm—Va. 814
Fritzlyn Farms—Pa. 814
Fuller Farms—Ind. 823

Gaylord Guernsey Farms—Okla. 735
Gayoso Farms—Miss 741
Gayoso Sale—Miss. 741, IV. Cover
Glacial Meads Farm—Wis. 809
Glen Farm—R. I. 815
Golden Arrow Farms—Ind. 713
Golden Grange—Ind. 817
Golden Meads Dispersal—Wis. 775
Grayce Farms—Pa. 786
Green Tree Farms—N. Y. 808
Greenway Farm—Mass. 815
Grove Farm—Ohio 781
Guernsdel Farm—N. C. 819
Guernsey Breeders' Journal—N. H. 743
Gwynllan Farm—Pa. 768

Hales and Hunter Co.—Ill. 717
Hall, Gordon—N. J. 710
Hamptonburgh Farms, Inc.—N. Y. 818
Hanover Hills Farm—N. Y. 754
Happyholme Farms—Calif. 810
Haven Hill Farms—N. H. 867
Henslee Farms—Tenn. 746, 747
Highfield Farm—Conn. 807
High Mowing Farm—Vt. 767
Hill and Son, Charles L.—Wis. 773
Hobby Acres—Utah 743
Hollow Hill Farm—N. J. 755
Housatonic Farms, Inc.—Conn. 773

Idagem Guernsey Farm—Idaho 788
Idaho Guernseys—Idaho 788
Idaho State Sale—Idaho 785

Ideal Guernsey Farms—N. J. 737
Indiana G. B. A.—Ind. 740
Ithaca Sales and Pedigrees Co.—N. Y. 815

Jaebardale Farm—Ohio 776
Jardine, A.—Pa. 714

Kansas Guernseys—Kansas 726
Keshequa Guernsey Farm—N. Y. 818
Kingendale Guernsey Farm—Ind. 787
Kitchener Farm—Mass. 757
Kokosing Farm—Ohio 779

Laacke Co., R.—Wis. 719
Lake Delaware Farm—R. I. 808
Land O'Dreams Farm—Wash. 764
Langwater Farm—Mass. 681
Larch Farm—Mass. 807
Laurel Locks Farm—Pa. 729
Laurel Mills Farms—N. J. 775
Law-Will Farm—R. I. 760
Leafy Lane Farm—Ind. 731
Lecky, Glenn—Ohio 714
Liseter Farm—Pa. 723
Llan Fair Farms—Pa. 724
Locust Grove Dairies—N. J. 790
Lone Rock Farm—Minn. 813
Longbarn Dispersal—Mich. 758
Lookout Valley Farm—Wis. 814
Lynbeth Farm—Tenn. 798

Mainstone Farm—Mass. 743
Maple Lane Farms—N. Y. 804
Mark-Haven Farms Dairy—Ohio 793
Marsh Farms—N. Y. 820
Maywood Farm—Pa. 801
McDonald Farms—N. Y. 728
Med-O-Dale Farm—N. Y. 784
Melior Farm—Minn. 813
Merryman and Sons, Louis McL.—Md. 732-734, 736, 751, 753, 758, IV. Cover
Milmoore Farm—Ohio 782
Minnesota Guernseys—Minn. 812, 813
Minnesota Sales Co.—Minn. 729
Mordele Farm—Pa. 772
Mt. Ararat Farms—Md. 791
Murray, Robert F.—N. J. 720

Near's Food Co.—N. Y. 716
New England Guernsey Sale—Mass. 731
Normandy Farm—Ind. 712
Nutritional Research Assoc.—Ind. 717
Nyala Farm—Conn. 769

Ollasses Farm—Ohio 781

Pate Sales Co.—N. J. 742, 748, 749, 751
Pebble Hill Farm—Pa. 796
Pennsylvania G. B. A.—Pa. 725, 744, 771
Pennsylvania G. B. A. Special Sale—Pa. 725
Performance Register—N. H. 797
Pine Knoll Farm—Minn. 812
Pine Ridge Farm—Minn. 812
Pine Ridge Farm—Wis. 717
Prairie Dale Farm—Wis. 792
Prestdale—Idaho 788

Quail Roost Farms—N. C. 727
Quail Roost Sale—N. C. 732, 733
Quaker Oats Co., The—Ill. 805
Quarry Valley Farm—Pa. 730

Ransom Farm—Kansas 726
Reinfeld Farm—N. J. 773
Ridgewood Farms—Ind. 824
Riegeldale Farms—Ga. 868
Ring-Win Dispersal—Pa. 742
Riverview Farms—Wash. 765
Robinlawn Farm—Va. 819
Robin Roost Farm—Tenn. 755
Robinson, C. W.—Calif. 714
Rocky Home Farm—Calif. 725
Rolling Acres—Minn. 813
Rovadale Farms—Pa. 766
Royal Guernsey Sale—Pa. 744
Rozelyn Farm—Wash. 762

St. Clair Farm—Idaho 788
Sanfadair Farm—Minn. 787
Shawnee Springs Farms—Mich. 824
Shoemake Guernsey Farms—Ohio 780
Skagit County G. B. A.—Wash. 763
Sportsman's Hall Dispersal—N. J. 751
Spring Run Dispersal—N. J. 748, 749
Spruce Shadows Farm—Minn. 800
Sterling Farms, Inc.—Conn. 789
Strohmeyer and Carpenter—N. Y. 714
Sunny Dale—Wis. 792
Sunrise Farm—Kans. 726

Tarbell Guernsey Farms—N. Y. 756
Terplitz, Anthony N.—N. Y. 733
Thorp Finance Corp.—Minn. 775
Tom Cooper Farms—Okla. 770
Tormey, Lynthia Browning—R. I. 714
Transcript Printing Co.—N. H. 743

Utilitas Farm—Minn. 813

Valley Gem Farms—Wash. 765
Valley Pride Farm—Wash. 762
Valleyrun Farm—Pa. 825
Valmead Farm—Wash. 764
Van Dyke Guernsey Farm—Minn. 813
Vicor's Farm—Va. 820
Villa-Way Farms—Ohio 783
VioBin Corp.—Ill. 715

Wakefield Farm—N. C. 727
Walker's Cloverland Dairy—La. 784
Walmar Farm—Kans. 726
Waukesha County G. B. A.—Wis. 792, 793
Weber County G. B. A.—Utah 743
Welcome-In Farm—Ohio 778
Western Breeders Supply Co.—Wash. 718
Western Guernsey Classic—Calif. 725, 759
Western Pa. G. B. Sale—Pa. 771
Weston Mfg. Co.—Colo. 717
West Side Farm—Pa. 824
Wethersfield Farm—Mass. 826
Wetmore, Fred C.—Ohio 714
Whatcom Co. Guernsey Breeders—Wash. 762
Where to Buy Guernseys 717
White Hall Farm—N. Y. 803
White Lick Farm—Ind. 816
Wilema Farm—Ohio 782
Wilgorlan Farm—N. J. 711
Wildamere Farms Dispersal—Minn. 729
Windyview Farm—Wis. 792
Witchwood Farm—Pa. 752
Woodacres—N. J. 709
Woodside Acres Dispersal—N. Y. 753

Yakima Valley—Wash. 764
Yocliff Farm—Pa. 781
York Sale—Md. 734

CHAT . . .

J. H. Logan, county agent of Pinellas County, Fla., and a great Guernsey booster, has been named president of the National Association of County Agricultural Agents. Mr. Logan has served as county agent since 1927 in the one county, and has been instrumental in making that county an agricultural center. His many Guernsey friends will appreciate this honor.

Mr. and Mrs. W. H. Tants, Orchard Brook Dairy Farms, Altamont, N. Y., were recent visitors at the Central Office in Peterborough, N. H. In the January issue of the Sealtest Magazine they were given an excellent write-up on their herd. They are extremely enthusiastic over pure breds, and from their past experiences can prove the value of pure breds over grades.

The sire of WOODACRES ROYAL FALCON, consigned to the Western Guernsey Classic at Merced, Calif., April 12, is DOUGLASTON PRINCE ROYAL rather than Woodacres Prince Royal.

E. Y. Seymour, president of the New South Wales branch of the Guernsey Cattle Society of Australia, has resigned his position. Many will remember Mr. Seymour as one of the speakers at the National Guernsey Show two years ago. At that time he spent some time in America, and then left for England, where he intended to remain for only a month or so, but business relations have retained him longer and he felt that for the best interest of Guernseys in Australia he should resign as president.

Entered as Second Class Matter, December 15, 1909, at the Post Office at Peterborough, New Hampshire, under act of March 3, 1879.
Acceptance for mailing special rate of postage provided in section 1103, Act of October 3, 1917: Authorized August 9, 1918.

The Cover . . .

Lucky Dart's Jewel, 15327—640—EE, and Quail Roost Royal Tillie, grand champion at the Louisiana State University Spring Show, 1947, owned by M. W. Walker, Walker's Cloverland Dairy, Alexandria, La. The farm is managed by R. Lewis Alsobrook.

Plans

THE success of local, county, or state Guernsey breeders' associations depends upon how well plans are laid, and how much enthusiasm is back of their execution. Such meetings register the heart-throb of the breed.

Hundreds of men, similar to the Ohio breeders pictured here, have given or are giving of their time to help formulate plans for the progress of their local associations.

An outstanding example of what a state association can accomplish without a paid field secretary is illustrated by the Missouri G. B. A. Each year this group plans state wide activities, which are accomplished. At their recent annual meeting, the following goals were set for 1949:

1. District meetings to be held; whether joint meetings with other breeds, or for Guernsey breeders only, will be decided at the meeting of the Inter-breed Council.
2. Membership—goal set for 350 paid-up members.
3. Twelfth Annual Sale, to be held Monday, May 2.
4. District Shows, to be held in a series, and the time to be decided at the winter series of meetings. The State Association will provide a judge.
5. Junior Dairy Work to be encouraged and assisted in every possible way.
6. Secure 10 additional breeders to do some form of official testing, and continue the presenting of awards for high D. H. I. A. herds, and high A. R. and HIR tested cows.
7. Continued introduction of high production and meritorious sires.
8. State Type School to be held at a place and time to be decided later.
9. Membership in The American Guernsey Cattle Club to be encouraged—10 new members.
10. Cooperation in legislative matters, etc., and work with Inter-breed Council to be carried out.
11. Publish a 1950 Directory.
12. Survey plans for recognition of outstanding sires and brood cows.

GROUP AT OHIO DISTRICT MEETING

From left to right: Paul Stebbins, Montgomery County, vice-president; Cecil R. Hunter, Greene County, president; Paul Williams, Miami County, director; O. E. Hartley, Clark County, director, and Robert L. Thomas, Montgomery County, secretary.

The American Guernsey Cattle Club

OFFICERS AND EXECUTIVE COMMITTEE

R. F. Loree, Florham Park, N. J., President '53.
Kent B. Hayes, Oklahoma City, Okla., Vice-President '53.
John S. Ames, Boston, Mass., 2nd Vice-President '51.
Karl B. Musser, Secretary-Treasurer.
James B. Sweeney, Attorney.
John S. Clark, Huntington, L. I., New York '49.
George W. Emde, P. O. Box 319, Lodi, Calif. '52.
Granville H. Hibberd, Brooklandville, Md. '51.
George Watts Hill, 111 Corcoran St., Durham, N. C. '52.
Otto H. Liebers, Lincoln, Neb. '49.
J. M. McDonald, Cortland, N. Y. '50.
Gavin W. McKerrow, Pewaukee, Wis. '51.
Owen J. Roberts, Chester Springs, Pa. '50.
B. Royce, R. I., Box 128, Vancouver, Wash. '49.
Fred C. Siess, Lebanon, Ind. '52.
L. V. Wilson, Excelsior, Minn. '50.
Howard J. Ziegler, Clyde, Ohio '53.
(Year indicates Committee term expiration.)

Central Office

Karl B. Musser, Secretary-Treasurer.
Robert D. Stewart, Asst. Secretary.
Elmer H. Shattuck, Purchases and Production.

ADVANCED REGISTER

C. M. Cummings, Director; Office Manager and Asst. Treasurer.
Clarence W. Greenie, Superintendent.
Irving E. Nichols, Assistant.

GUERNSEY BREEDERS' JOURNAL

Lincoln R. Lounsbury, Managing Editor.
R. G. Price, Advertising Manager.
Stevenson W. Close, Asst. Advertising Manager.

HERD REGISTER

J. E. Cunningham, Director.
Floyd L. Greenburg, Assistant.

COMPTROLLER

F. Russell Abbott.

TYPE CLASSIFICATION

M. G. Seath, Director, Liberty Corner Rd., R. R. No. 1, Far Hills, N. J.

PROMOTION

E. W. Bunce, Director.

EXTENSION

Earl N. Shultz; Director Performance Register, Peterborough, N. H.
George W. Chambers, Lewiston, Minn.
Henry T. Child, 34 Brainard St., Mount Holly, N. J.
R. L. Holden, Room 300, 125 North 4th Street, Lafayette, Ind.
W. H. Hughes, West Main St., Lebanon, Tenn.
J. McK. Jeter, Little Bldg., Second Floor, Box 162, Union, S. C.
Fred W. Madden, 423 East Main St., Grand Prairie, Tex.
Elmer J. Meadows, Room 302, Corbett Bldg., Portland 4, Ore.
Arthur W. Telfer, 221 Calif. Fruit Bldg., Sacramento 14, Calif.
Ray L. West, 315½ N. 8th St., Room 5, Boise, Idaho.

Golden Guernsey, Inc.

Officers

R. F. Loree, Florham Park, N. J., President '53.
Kent B. Hayes, Oklahoma City, Okla., Vice-President '53.
Karl B. Musser, Secretary-Treasurer.
Vera B. Westover, Chief Accountant.

Directors

Gavin W. McKerrow, Pewaukee, Wis.
Fred C. Siess, Lebanon, Ind.

Advisory Council

Lloyd B. Wescott, Chairman, R. 3, Clinton, N. J. '51.
Henry M. Brown, 491 French Rd., Utica, N. Y. '49.
Oliver M. Burton, Lake Forest, Ill. '50.
W. W. Fitzpatrick, Quail Roost Farms, Rougemont, N. C. '51.
William H. Gould, Burkeville, Va. '50.
W. C. Locke, Kalamazoo, Mich. '50.
John Lyman, Middlefield, Conn. '50.
R. H. McMurtrie, Huntingburg, Ind. '51.
S. C. Price, Hazleton, Pa. '49.
Dudley P. Rogers, Danvers, Mass. '50.
Clarence Sheridan, Fond du Lac, Wis. '49.
A. Ralph Shoemake, Dayton, Ohio '50.
Harold Wakefield, Adohr Milk Farms, 1901 S. LaCienega Blvd., Los Angeles 35, Calif. '49.
John D. Worthington, Bel Air, Md. '51.
(Year indicates Council term expiration).

MILK MARKETING

J. Frank Johnson, Director.
Lucius P. Nanning, Assistant,
202 West Main St., St. Charles, Ill.

STATE REPRESENTATIVES

CALIFORNIA
Frank A. Loughary, Sec., California G. C. C., Inc., Room 401, Calif. Fruit Bldg., Sacramento 14, Calif.

CONNECTICUT
Michael Freedman, Field-Sec., Connecticut G. B. A., Room 500, 151 Court St., New Haven, Conn.

ILLINOIS
George A. Campbell, Jr., Field-Sec., Illinois G. B. A., Inc., 318 S. Main St., Kewanee, Ill.

INDIANA
E. T. Wallace, Sec.
John H. Krauter, Field-man
Ind. G. B. A., 821 Lafayette Life Bldg., Lafayette, Ind.

MARYLAND
Arthur L. Mulford, Field-Sec., Maryland G. B. A., 103 West Chesapeake Ave., Towson 4, Md.

MASSACHUSETTS
James E. Harper, Sec.
E. A. Springer, Asst.
Massachusetts G. B. A., 146 Summer St., Boston, Mass.

MICHIGAN
A. P. Cole, Field-Sec., Michigan G. B. A., 212 Abbot Bldg., East Lansing, Mich.

NEW JERSEY
William M. Nulton, Jr., Field-Sec.
Courtlandt L. Terhune, Jr., Asst.
New Jersey G. B. A., New Jersey Agricultural Exp. Sta., New Brunswick, N. J.

NEW YORK
B. J. H. Rikert, Business Manager.
Maynard B. Abbott, Asst.
John A. Sims, Asst.
New York G. B. Co-Op., 1606 E. Erie Blvd., Syracuse, N. Y.

NORTH AND SOUTH CAROLINA
Mack H. Alman, Field-Sec., North and South Carolina G. B. Associations, Little Bldg., Second Floor, Box 162, Union, S. C.

OHIO
H. E. Denlinger, Field-Sec.
Robert W. Bishop, Field-Sec.
Ohio G. B. A., Public Sq., Wooster, Ohio.

PENNSYLVANIA
William H. Juzi, Field-Sec., Pennsylvania G. B. A., 1211 Payne-Shoemaker Bldg., P. O. Box 491, Harrisburg, Pa.
John B. Blyholder, Jr., Northeastern Field-man, R. D. No. 1, New Cumberland, Pa.
Lloyd R. Eyler, Southeastern Field-man, Pennsylvania G. B. A., 1211 Payne-Shoemaker Bldg., P. O. Box 491, Harrisburg, Pa.
Francis L. Fulton, Western Field-man, 404 Coulter Bldg., Greensburg, Pa.
Samuel G. King, Field-man, Douglassville, Pa.

VIRGINIA
K. M. Mace, Field-Sec., Virginia G. B. A., 914 Capitol St., Room 903, Richmond, Va.

WISCONSIN
George D. Britts, Sec.
Maynard Matthys, Asst. Sec.
Wisconsin G. B. A., 133 Barstow St., Waukesha, Wis.

GUERNSEY BREEDERS' JOURNAL

Devoted to the advancement of the Guernsey breed . . .

VOLUME 75 — *March 1, 1949* — No. 5

COVER ILLUSTRATION

Lucky Dart's Jewel and Quail Roost Royal Tillie,
owned by M. W. Walker, Walker's Cloverland Dairy, Alexandria, La.

FEATURE ARTICLES

It's The Title That's Vital—By Karl B. Musser 689
Bulls and Breeding—By Dr. J. W. Bailey 690
Building and Preserving Udders—By C. R. Huston 691
What You Should Know About Fly Control—By H. T. Koening 697
Caumsett Ida Passes 698
Pennsylvania Annual Meeting—By Henry T. Child 699
Washington State Meeting—By Elmer J. Meadows 700
Oregon G. B. A. Meeting—By Elmer J. Meadows 701
Dutchess County, N. Y., Meeting—By Henry T. Child 702
Kentucky G. B. A. Elects Officers—By W. H. Hughes 702
Waukesha Meeting—By George W. Chambers 702
Sacramento-San Joaquin Meeting—By A. W. Telfer 702
Waldorf Farms Dispersal—By John A. Sims 703
Merryman's 66th Sale 703
Farkosh Dispersal 704
J. Ernest Mast Dispersal—By Wm. H. Juzi 704
Kansas District Meetings—By Fred W. Madden 716

DEPARTMENT INDEX

Advertisers' Index 683
Editorial Comment—Plans 684
Canadian News 705
Changes Among the Leaders:
Rycklaver Estelle 706
Ideal's Peter's May Jewel 706
High Line Faith 707
What the Cows are Doing in the Advanced Register 827-866
Applicants for Membership 860
State Champions 860

Subscription Price: United States, South America and Central America, $2.00 for 1 year; $3.00 for 2 years; $6.50 for 5 years. Canada, 60c additional per year; Foreign, $4.50 per year.

CLOSING DATES FOR ADVERTISING COPY
7th of the month preceding for issue of the 1st.
23rd of the month preceding for issue of the 15th.

Published the first and fifteenth of each month by The American Guernsey Cattle Club, Peterborough, New Hampshire.

Copyright, 1949, by The American Guernsey Cattle Club.

A Nicely Bred Bull FOR YOUR CONSIDERATION

BULL CALF

Born:

December 11, 1948

Sire:

FLORHAM POLLY'S PRINCE

Maternal brother to:
Florham Conqueror, A. R.
Florham Sensation, A. R.
Florham Country Gentleman, A. R.
Florham Double Gentleman
Florham Polly's Gentleman

LANGWATER PTOLEMY
28 A. R. daughters
3 A. R. sons
Florham Laughter
15645—836—AA
12579—648—7yrs—305C—2x
Florham Coronet
15520—716—BB
Florham Jean
13226—710—CC
Priscilla Maid of Kenilwood
13377—666—E
Pine Manor Orchid
13413—656—A
Elenora of Kenilwood
12731—653—D

FLORHAM POLLY
19509—1013—A
15463—846—Jr2—365, 5th place
Maternal sister to
Florham Bella
16050—935—A
Florham Dolly
15379—834—A
(Dam of Florham Crystal, 847—EE, 966—AA, Former Class Leader in EE and AA)
Dam of
Florham Conqueror, A. R.
Florham Sensation, A. R.
Florham Country Gentleman, A. R.
Florham Double Gentleman
Florham Polly's Gentleman

LANGWATER PHARAOH
50 A. R. daughters
49 A. R. sons
Langwater Valencia
17508—952—A
Langwater Joyous
16252—840—BB
Langwater Gardenia 2d
15172—820—C

MOONLIGHT'S CORONET OF JEAN DU LUTH
13997—706—A
3 A. R. daughters
2 A. R. sons
Langwater Corona
15066—749—A
Langwater Crescent
14432—735—BB
Langwater Coronet
12811—679—D

LANGWATER COUNTRY GENTLEMAN
41 A. R. daughters
20 A. R. sons
Florham Beauty Rose
19090—1033—Sr4—365, 3rd place
Florham Crystal
17717—966—AA
Former Class Leader
15532—847—EE
Former Class Leader
Florham Lenore
18218—834—DD
Former Class Leader

MISS BELLA OF ROCKY REACH 2d
15084—825—BB
Former World Record
Only cow of the breed with three 800 lb. A. R. daughters.
Florham Bella, 935—A
Florham Dolly, 834—A
Florham Polly, 1013—A, 846—Jr2—365, 5th place

LANGWATER SHEIK
11 A. R. daughters
9 A. R. sons

LANGWATER QUEEN OF THE EAST
16980—831—A
1 A. R. daughter
4 A. R. sons
Langwater Queen of the May
11447—650—C

MAY ROSE MOONLIGHT
8 A. R. daughters
1 A. R. son
Moonlight's Golden Coronet
15680—757—BB
Former Class Leader

JEAN DU LUTH CORONET
20004—952—AA
Former Class Leader CC, EE and AA
5 A. R. daughters
2 A. R. sons

LANGWATER PHARAOH
(See Above)
Sire of
Langwater Buttercup
15623—813—A
Langwater Anne
14918—783—A

IMP. COUNTY FLOWER OF LANGWATER
14166—662—A
2 A. R. daughters
4 A. R. sons
Langwater Country Flower
15106—790—A

LANGWATER HAMBRO
27 A. R. daughters
9 A. R. sons
Buttercup of Rocky Reach
14850—626—AA

IMP. MISS BELLA OF ROCKY REACH
1 A. R. daughter
Former World Record

Dam

FLORHAM NORA
10284—441—Jr4—305C—3x
11667—542—5yrs—305C
On retest 6yrs has made 2451 lbs. milk, 108 lbs. fat in 48 days. Full sister to:
Florham Laughter
15645—836—AA
14056—710—BB
12579—648—7yrs—305C—2x
Dam of: Florham Thunderbolt, sire of Farvue's Thunderbolt's Kay
14397—690—Jr2—305C—3x
Former Class Leader;
Sire of Farvue's Thunderbolt's Clover, 5th Best Uddered Cow at N. G. S., 1947, 1948 and took 8th Place in the 5 year and over class, N. G. S., 1947, 1948.

LANGWATER PTOLEMY
28 A. R. daughters
3 A. R. sons
Florham Laughter
15645—836—AA
12579—648—7yrs—305C—2x
Florham Coronet
15520—716—BB
Florham Jean
13226—710—CC
Priscilla Maid of Kenilwood
13377—666—E
Pine Manor Orchid
13413—656—A
Elenora of Kenilwood
12731—653—D

FLORHAM LENORE
18218—834—DD
Former Class Leader
14732—693—FF
Dam of
Florham Laughter
15645—836—AA
14056—710—BB
12579—648—7yrs—305C—2x
Florham C. Alicia
9106—466—Jr2—305C—3x
On retest has made:
9593—497—Jr3—305—3x in 270 days.
Full sister to
Florham Heirloom
17026—809—A
Florham Rich Girl
13893—664—A

LANGWATER PHARAOH
(See Above)

MOONLIGHT'S CORONET OF JEAN DU LUTH
(See Above)

LANGWATER COUNTRY GENTLEMAN
41 A. R. daughters
20 A. R. sons
Florham Beauty Rose
19090—1033—Sr4—365, 3rd place
Florham Polly
19509—1013—A
15463—846—Jr2—365, 5th place

FLORHAM HEIRESS
14217—763—AA
12050—643—CC
10790—586—FF
3 A. R. daughters
Florham Lenore
18218—834—DD
Former Class Leader
Florham Heirloom
17026—809—A
Florham Rich Girl
13893—664—A

LANGWATER SHEIK
(See Above)

LANGWATER QUEEN OF THE EAST
(See Above)

MAY ROSE MOONLIGHT
(See Above)

JEAN DU LUTH CORONET
(See Above)

LANGWATER PHARAOH
50 A. R. daughters
49 A. R. sons
Langwater Valencia
17508—952—A

IMP. COUNTY FLOWER OF LANGWATER
14166—662—A
2 A. R. daughters
4 A. R. sons
Langwater Country Flower
15106—790—A

LANGWATER STAR GAZER
23 A. R. daughters
14 A. R. sons
Florham Bella
16050—935—A
Florham Diana
14500—868—A
Star Gazer's Easter Rose
17911—859—AA
13559—675—FF
Former Class Leader

LANGWATER HERITAGE
18596—876—A
12690—631—CC
5 A. R. daughters
1 A. R. son
Florham Delight
17242—825—AA
Langwater Heirloom
13197—783—A

Florham Farm **MISS RUTH V. TWOMBLY, Owner** **Madison, New Jersey**

R. H. ALLEN, Manager **Federal Accredited Herd No. 93802 . . . New Jersey State Herd No. 103**

SALES . . .

March 7. First Arizona State Sale, Arizona State Fair-grounds, Phoenix. Sale managed by C. W. Robinson, Lodi, Calif.

March 7. Wm. M. and Frances W. Fredd Milking Herd Dispersal, with added consignments, at Pennsylvania Association's Sale Pavilion, Lancaster, Pa. Sale managed by the Pennsylvania G. B. A., Box 491, Harrisburg, Pa.

March 12. Golden Meads Dispersal, George W. Harrison & Sons, owners, Fond du Lac, Wis. For catalogs write H. F. McCarthy, 421 West College Ave., Appleton, Wis.

March 17. Seventh Western Pennsylvania Guernsey Sale, Butler Sales Pavilion, Butler, Pa. Sale managed by the Pennsylvania G. B. A., Box 491, Harrisburg, Pa.

March 19. Wildamere Farms Dispersal, at the farm, 7 miles east of Pine River, Minn., H. B. Hyams, owner. For catalog write G. R. Melin, 4529 Bryant Ave., S., Minneapolis 9, Minn.

March 19. 3rd Oregon 4-H & FFA Heifer Sale, State Fair-grounds, Salem, Ore. L. E. Francis, Tillamook, chairman.

March 19. Spring Run Farm Dispersal, Elias Wolf, owner, at Glenburnie Farm, Trenton, N. J. Sale managed by the Pate Sales Co., 2064 Lawrence Road, Trenton 8, N. J.

March 24. 19th Special Guernsey Sale, Pennsylvania Association's Sale Pavilion, Lancaster, Pa. Sale managed by the Pennsylvania G. B. A., Box 491, Harrisburg, Pa.

March 26. Mower County Consignment Sale, Livestock Pavilion, Mower County Fair-grounds, Austin, Minn. Sale managed by Carl E. Kehret, Austin, Minn.

March 26. 2nd Washington 4-H & FFA Guernsey Heifer Sale. George M. Dynes, Mt. Vernon, chairman.

April 2. Waukesha County Spring Sale, Waukesha, Wis. Sale managed by the Waukesha County G. B. A., Frank Fox, Jr., Secretary, Waukesha, Wis.

April 2. Ward Snarr's Fifth Piedmont Sale, Greensboro Fair-grounds, Greensboro, N. C. Sale managed by the Ward Snarr Auction Service, Siler City, N. C.

April 2. Idaho 4-H and FFA Heifer Sale, Fair-grounds, Jerome, Idaho.

April 4. 3rd Annual Forsyth County Heifer Sale, Winston-Salem, N. C.

April 4-5. Gayoso Farms Dispersal, William R. Kent & Associates, owners, Horn Lake, Miss. Sale managed by Louis McL. Merryman & Sons, Sparks, Md.

April 7. Second Annual Royal Guernsey Sale, Pennsylvania Association's Sale Pavilion, Lancaster, Pa. Sale managed by the Pennsylvania G. B. A., Box 491, Harrisburg, Pa.

April 8. Dispersal of the Ring-Win Farm herd, Glenburnie Farm, Trenton, N. J. Sale managed by the Pate Sales Co., 2064 Lawrence Rd., Trenton 8, N. J.

April 9. Western Guernsey Classic, Merced County Fair-grounds, Merced, Calif. Sale managed by the California Guernsey Cattle Club, 401 Calif. Fruit Bldg. Sacramento, Calif.

April 11. Dorvillee Farm Dispersal, O. S. Caesar, owner, Barrington, Ill. Sale managed by Louis McL. Merryman & Sons, Sparks, Md.

April 12. Edinham Guernsey Sale, Leland C. Bingham, owner, Ravenna, Ohio. Sale managed by the Ohio G. B. A., Wooster, Ohio.

April 14. Complete Dispersal of Sunset Ledge Farms Guernseys, Warren, Mass. Sale managed by Dunn & Harwood, Schoharie, N. Y., and Cordaville, Mass.

April 18. 7th Orangeburg Guernsey Sale, Fair-grounds, Orangeburg, S. C. Sale managed by the Salley Sales Service, Orangeburg, S. C.

April 21. Eastern Ohio Guernsey Sale, Fair-grounds, Canfield, Ohio.

April 21. Sixth Annual Virginia State Heifer Sale. State Experimental Farm, Orange, Va. Sale managed by the Virginia G. B. A., Inc., 914 Capitol St., Richmond, Va.

April 21. Pacific Northwest Guernsey Sale, Pacific International Livestock Exposition Bldg., Portland, Ore. For catalogs write Pacific Northwest Guernsey Sale, Room 302, Corbett Bldg., Portland 4, Ore.

April 22. Longbarn Farm Dispersal, H. L. Wadsworth, owner, Romeo, Mich. Sale managed by Louis McL. Merryman & Sons, Sparks, Md.

April 25. Idaho Invitational Sale, Fair-grounds, Boise, Idaho. For catalog write Joe Pritzl, manager, Route 1, Payette, Idaho.

April 25. Fourth "Sunny Side of the Arbuckles" Sale, Ardmore, Okla. Sale managed by Mort Woods, Ardmore, Okla.

April 25. Louis Merryman's 68th Sale, York, Pa. Sale managed by Louis McL. Merryman & Sons, Sparks, Md.

April 27. Seventh Arkansas State Sale, Little Rock, Ark. Sale managed by the Arkansas G. B. A. For catalogs write W. M. Graham, Fort Smith, Ark.

April 28. Lancaster Guernsey Sale, Fair-grounds, Lancaster, Ohio.

April 28. Woodside Acres Dispersal, Woodside Acres, Inc., owner, Syosset, L. I., N. Y. Sale managed by Louis McL. Merryman & Sons, Sparks, Md.

April 29. Sportsman's Hall Farm Dispersal, Glenburnie Farm, Trenton, N. J. Sale managed by Louis McL. Merryman & Sons, Sparks, Md., and the Pate Sales Company, 2064 Lawrence Rd., Trenton 8, N. J.

April 29. Sixth Iowa Guernsey Breeders' Sale, State Fair-grounds, Des Moines, Iowa. Sale managed by C. H. Jennings, Iowa City.

April 30. 20th Special Guernsey Sale, Pennsylvania Association's Sale Pavilion, Lancaster, Pa. Sale managed by the Pennsylvania G. B. A., Box 491, Harrisburg, Pa.

April 30. 22nd New England Guernsey Sale, Eastern States Exposition Grounds, Springfield, Mass. Sale managed by Dunn & Harwood, Schoharie, N. Y., and Cordaville, Mass.

April 30. Second Kosciusko County Guernsey Sale, Fair-grounds, Warsaw, Ind. Sale managed by The Russell George Sales Service, Lebanon, Ind.

May 2. Glen Farm Dispersal, Newport, R. I. Sale managed by the Pate Sales Co., 2064 Lawrence Rd., Trenton 8, N. J.

May 2. 12th Annual Consignment Sale, Missouri G. B. A., Columbia, Mo. For catalogs write H. A. Herman, 101 Eckles Hall, Columbia, Mo., Secretary.

May 3. South Carolina State Sale, State Fair-grounds, Columbia, S. C. Sale managed by the Salley Sales Service, Orangeburg, S. C.

May 4. Michigan Spring Sale, Wolverine Sale Barn, Williamston, Mich. Sale managed by the Michigan G. B. A., 212 Abbot Bldg., East Lansing, Mich.

May 5. Indiana Spring Sale, Lafayette, Ind. Sale managed by the Indiana G. B. A., 821 Lafayette Life Bldg., Lafayette, Ind.

May 6. Third Annual Wayne County Sale, Palmyra, N. Y. C. M. Hepburn, Ontario, N. Y., chairman.

May 7. Ward Snarr's Fifth Heifer Sale, Charlotte Fair-grounds, Charlotte, N. C. Sale managed by the Ward Snarr Auction Service, Siler City, N. C.

May 9. Quail Roost Maxim Guernsey Sale, Rougemont, N. C. Sale managed by Louis McL. Merryman & Sons, Sparks, Md.

May 12. Henderson County Invitational Sale, Hendersonville, N. C. Sale managed by the Salley Sales Service, Orangeburg, S. C.

May 12. Third Annual Billings Guernsey Sale, Billings, Mo.

May 17. 5th Central Carolina Sale, Maegeo Farms, Lexington, N. C. Sale managed by the Salley Sales Service, Orangeburg, S. C.

May 18. Eastern Guernsey Sale, Glenburnie Farm, Trenton, N. J. Sale managed by the Pate Sales Co., 2064 Lawrence Rd., Trenton 8, N. J.

May 18. 4-H and FFA Heifer Sale, Glenburnie Farms, Trenton, N. J.

May 19. The Guernsey Sale, Trenton, N. J. Sale managed by Louis McL. Merryman & Sons, Sparks, Md.

May 21. McDonald Sale, McDonald Farms, Cortland, N. Y. Sale managed by Louis McL. Merryman & Sons, Sparks, Md.

May 26. Fifth Annual Pennsylvania State Heifer Sale, Pennsylvania Association's Sale Pavilion, Lancaster, Pa. Sale managed by the Pennsylvania G. B. A., Box 491, Harrisburg, Pa.

June 3. Wooster Guernsey Sale, Fair-grounds, Wooster, Ohio. Sale managed by the Ohio G. B. A., Wooster, Ohio.

June 4. Fifth Dairyland Sale, Waukesha, Wis. Sale managed by the Phillips Sales & Pedigree Service, Waukesha, Wis.

June 8. 25th Annual Van Wert County G. B. A. Consignment Sale, Fair-grounds, Van Wert, Ohio. Otto Gehres, secretary, Wren, Ohio.

June 13. Louis Merryman's 69th Sale, York, Pa. Sale managed by Louis McL. Merryman & Sons, Sparks, Md.

July 22. 25th Glenburnie Consignment Sale, Glenburnie Farm, Trenton, N. J. Sale managed by the Pate Sales Co., 2064 Lawrence Rd., Trenton 8, N. J.

MEETINGS . . .

March 12. New Jersey Spring Meeting, Far Hills Inn, Somerville, N. J.

March 12. Annual Meeting of the Delaware G. B. A., Hotel DuPont, Wilmington, Del.

March 16. Burlington County, N. J., G. B. A. Annual Meeting.

March 16. Ohio G. B. A. Annual Meeting, Neil House, Columbus, Ohio.

March 18. Maryland G. B. A. Annual Meeting, 10:00 a. m., Hotel Emerson, Baltimore, Md.

March 22. Annual meeting of the Connecticut G. B. A.

March 25. Annual Meeting of the Minnesota G. B. A., Albert Lea, Minn.

March 28. New Hampshire Annual Meeting, Concord, N. H.

March 31. Maine Annual Meeting, Orono, Maine.

April 11. Annual Meeting of the California Guernsey Cattle Club, Merced, Calif., 2:30 p. m., banquet at 7:00 p. m.

May 7. Dutchess County, N. Y., Spring Show, Rhinebeck, N. Y. Open to the World.

May 11. Annual Meeting of The American Guernsey Cattle Club, Asheville, N. C.

Aug. 12. Annual Dairy Day sponsored by the Ohio Dairymen's Association, Experiment Station, Wooster, Ohio.

Aug. 17. New Hampshire Guernsey Breeders Parish Show, Peterborough, N. H.

ILLINOIS DISTRICT MEETINGS

March 5. District 2, 10:30 a. m., Baker Hotel, St. Charles.

NEW JERSEY JUDGING SCHOOLS

April 14. Roy C. Patrick's Quinton Stock Farm, Salem.

April 15. Arthur M. Young's Wilgorlan Farms, Titusville.

April 16. L. B. Wescott's Mulhocaway Farm, Clinton.

PENNSYLVANIA ANNUAL MEETINGS

March 8. Indiana County.

March 8. Somerset County.

March 9. Jefferson County.

March 9. Clarion County.

March 10. Mercer County.

March 10. Erie-Crawford Counties.

March 15. Bucks County, Grange Hall, Plumsteadville, 10:30 a. m.

CHAT . . .

Mt. Ararat Farms, Port Deposit, Md., has recently remodeled one of their buildings into a maternity barn. The new all-wood pens are 11 x 11.

The first calves from D. Charlotte's King are arriving at Witchwood Farm, owned by Philip J. Baur, Spring House, Pa., and they are a pleasing group.

On December 14, Matapa Lou-Boy's Marlena owned by John F. Equi, Penngrove, Calif., dropped a bull calf by Matapa Zeke's Honey Champion, and he weighed 114 lbs. However, it is not his weight that astounds the average breeder, it is his size, as from the top of his head to his tail-head he measures 42 inches, and he stands 35 inches high. Matapa Lou-Boy's Marlena has been a very consistent producer, and this calf makes her six-year-old record official—11848 lbs. of milk and 698 lbs. of fat, 305C—2x.

French Valley Doris, owned by Herman Vermule, Vermule Brothers, Billings, Mo., recently calved with triplet sons by Meadow Lodge Climax's Royal. French Valley Doris is by Lone Pecan Rex that is the sire of 11 other daughters in the Vermule herd.

Eugene Anderson

EUGENE Anderson, Andwood Farm, Sullivan, Mo., was killed in an automobile accident on January 3. The 20-cow herd, that had a 453 lb. average, with four to five years of HIR testing behind it, was owned by Eugene and his brother, James. The herd will be sold privately, and Guy Kennedy is now at the farm selling out the cattle.

FAIRLAWN GUERNSEYS

CONGRATULATIONS

to

Charles Lang and Robert Hogarth, Manager
Langvalley Farms, Glenarm, Maryland
On the selection of:

FAIRLAWN ACTORINE'S PEERLESS

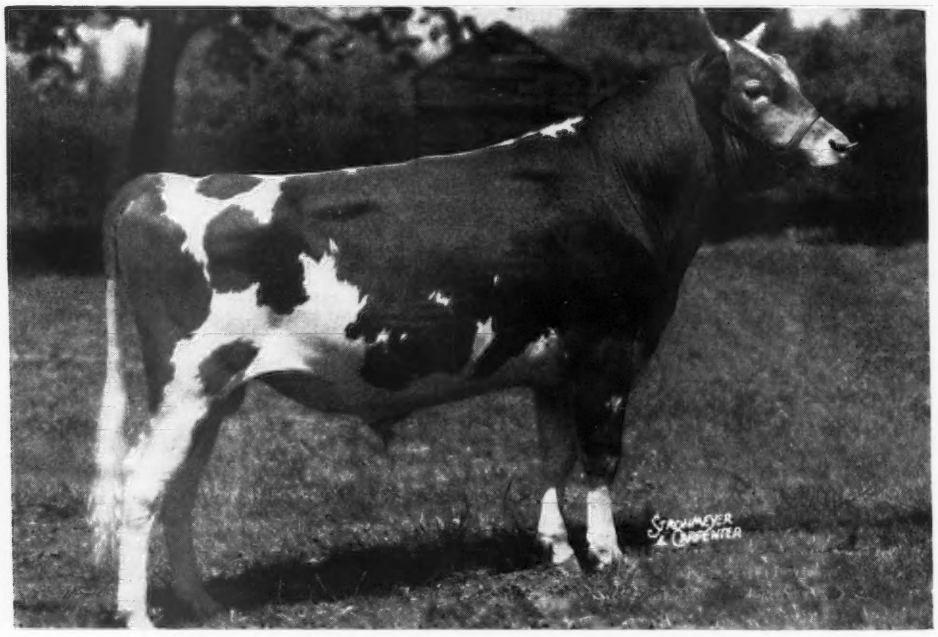

Sire: FAIRLAWN MEMOIR'S PERFORMER
Dam: FAIRLAWN HORNET'S ACTORINE
11962—638—Jr2—365C—1095
On retest, 4636—221—6yrs—365—3x—89 days
VG '47—E '48

Peerless is on lease to Langvalley Farms and will be bred to the daughters of Curtiss Franchester Levity Ace and also to many outstanding cows that make up the Langvalley herd.

We also congratulate Langvalley on the selection of Sterlingold Majestic, also by Performer and out of Coronation Melinda, E' 47—'48, 961 at six years, to further strengthen their Melba and Actress blood.

Both Peerless and Majestic are grandsons of Fairlawn Peerless Actor.

FAIRLAWN FARMS COMPANY

King Street—Just off the Merritt Parkway

S. L. KATZ, Owner — **PORT CHESTER, NEW YORK** — DR. E. B. HOPPER, Manager
T. B. ACCREDITED No. 511540 — SAM PIKE, Herdsman — BANG'S ACCREDITED No. 2696
TELEPHONE—OFFICE 5-1936

It's The Title That's Vital

By KARL B. MUSSER

GUERNSEY breeders and others who buy and sell, or act as agents in either buying or selling, are experiencing a new rule that was established at the last annual meeting. We refer to the penalty fee for transfer of title when over 90 days old.

Prior to this, transfers were honored at the same fee ($2.50) regardless of age. The new rule increases the present fee for transfer ($3.50) to $5.00 for delinquent transfers. This penalty fee is to encourage early recording of title changes. The same is true in regard to the penalty fee on late registrations. The most nearly perfect records can be established under current operations. The sooner data is recorded, the less chance for errors and inconveniences which too often result in financial losses that could have been saved had early recording occurred.

We had a letter the other day in which the writer stated that these penalty fees will not be effective in their objective of early recording, as all one needs to do is change the date. Flash judgment of this kind is not original with that writer. Some have tried the process of dating applications for registration to evade the six months clause only to be faced by other complications due to this that eventually bring about a return to the original data, penalty fees, added to correction fees, and the final blow of being denied the use of the Herd Register.

We have, upon a number of occasions in the past, tried to acquaint Guernsey breeders with facts about title, and repeat here what we have often written in regard to troubled title situations.

There have been a number of accepted customs followed by some breeders, which, though valuable psychologically, have as we understand no legal value. The American Guernsey Cattle Club has no jurisdiction in purely civil matters, but it does have certain powers, the rights of which have been legally established, over the acts of its members. Ethics, then, fall under the jurisdiction of the Club because of "acts unbecoming a member" and not because of jurisdiction in civil matters.

Pure bred cattle are personal property. When a question regarding title to a pure bred arises, through one's attorney the facts can be established under the law of the locality in which the question arises.

Many persons think that title to personal property passes only when the property is paid for in full, but such is not the case. Some also believe that title to personal property passes upon delivery of property. This belief is also in error. Personal property differs from real estate in that no deed or bill of sale is required to cause title to pass.

Generally, the laws provide that title to personal property passes upon the completion of the sale agreement. The sale agreement has been regarded under the law as completed when a plan of payment has been made agreeable to both parties. One illustration would be by word of mouth in the absence of an instrument bearing a written plan of payment. Another illustration would be a portion of the selling price paid at once, and the remainder at some future date. The future payments, whether by oral agreement or by the use of a note, a series of notes, mortgage or any other instrument recognized as a legal agreement to pay, does not affect passing of title.

Both of the above plans, and any variation of them, are sufficient generally to pass title. When a plan of payment is executed, and there is a statement in a mortgage, note or other instrument, that title will not pass until final payment is made, it is essential not only to have this fact show upon the face of the instrument, but the name and number of the animal should be used.

We believe, however, that mortgages or any instruments of a payment plan other than cash, should not confine its claim to the particular animal sold. A general claim is of more value in securing full payment because of its application to anything of value owned by the person giving the instrument. When the animal, or animals, are named in the instrument, the claimant is restricted to the security named. When named, the animals represent collateral, and other assets than those named in the instrument are excluded for claim.

Mr. A. purchased a certain sire from Mr. B. Ten dollars was made as down payment, and a verbal promise to pay the remaining $140 later. Title passed in this case when the $10 was paid. Mr. B. is obliged to transfer the title to the animal at once. The collecting of the remainder of the selling price is aside from and has no bearing on, the fact of title right. Mr. A. then sold the animal for cash to Mr. C., who immediately demanded his title rights. Mr. B. was required to transfer to Mr. A. even though his claim was not satisfied.

Another case is where Mr. D. had made a purchase from Mr. E., and had given a note as part payment. This note had written upon it "Title subject to payment of this note", giving name and number of the animal as well. Then Mr. D., at a later date, sold the animal to Mr. F., who demanded title rights be established at once. Mr. D. was unable to furnish title to Mr. F. until his note was paid; nor could Mr. D. force Mr. E. to transfer title to him

(*Please turn to page 708*)

Bulls and Breeding

Better play it safe and be a bit careful about overworking that valuable herd sire!

By

Dr. J. W. Bailey

EVERY once in a while an argument gets going over how many cows a bull can be expected to service in a year's time without injury to the animal. This is a question allowing for considerable difference of opinion, and on which available figures are more than slightly misleading. This is because many breeding records are concerned with the achievements of truly remarkable bulls, and naturally are of a sensational nature.

For example, there is the German record regarding the bull that through natural service took care of about 350 cows a year for four years, and maintained an excellent conception rate during that time. However, he broke down completely in the fifth year, and never settled another cow. It is our contention that only a very special sort of a bull could have lasted as long as that one did under those conditions. Certainly we have no right to expect the average herd sire to do anything like that. Unfortunately, we do not have too many accurate records on the run-of-the-mill sort of bull, and the number of services a year that are indicated as being in keeping with a long reproductive life. As we have hinted, most of the fanfare is concerned with remarkable bulls and their records of heavy service, while little is heard of the hundreds that failed to make good as breeders under less strenuous demands.

Expert opinion on the optimum number of services per bull in a year's time has changed considerably in recent years. For instance, the U. S. B. A. I. bulletin, "Cooperative Bull Associations," advises 100 cows a year for a mature bull. Moreover, it does not state whether or not the bull and cows are to be separated, and neglects mentioning whether each cow is to be bred once or a dozen times during her heat period. Well, that one was published back in 1918.

A German publication which came out in 1921 was more conservative and explicit. This one recommended 60 to 80 cows per bull when services were distributed throughout the year. In case breeding activities were confined to a short period during the spring, 30 to 40 cows were believed to be harem enough for a bull. Both of the foregoing recommendations are old ones, and given only as examples of common beliefs on this matter in past years. They are not likely to be seriously considered today unless at least part of the services are artificial.

It remained for workers in the bull studs, operated by various artificial insemination rings, to definitely prove that many of the old service recommendations for bulls were a little bit on the haywire side. Costly experience as acquired through rapid turnover of valuable bulls, soon taught them that such animals could not be safely used oftener than once a week throughout the year. Otherwise, their ability to settle cows generally declined rapidly until they became no good at all. As time went on, it was demonstrated that this once-a-week service must be limited to a couple of leaps, or the bulls would still become impotent, even though they continued to go through the normal act of mating. It was further learned that bulls varied widely in their capability for service, and that many of them were unable to long maintain a program of service once a week. It was also shown that young bulls were more easily injured from a reproductive standpoint than mature males, and must be given proportionately fewer services. Those lessons learned in the bull studs are of interest to all cattlemen, whether big or little.

As far as the average dairyman is concerned, the most significant of these findings is the fact that the improper use of a bull may render him sterile. In fact, authorities today are practically unanimous in believing that overuse ranks first as a cause of sterility in bulls. This comes as no news to the breeding establishments, for there are few indeed who have not had young bulls returned as non-breeders at some time or another, merely because their new owners started using them on too many cows.

As brought out by the insemination rings, herd sires vary greatly in their capacity for service. Accordingly, under identical conditions of care and use, there is little uniformity among them in regard to the length of time they may last in one of the artificial breeding bull barns. Somewhere in the United States there may be bulls approaching the virility and breeding ability possessed by the bull mentioned in the German report, but so far we have not heard of any. On the other hand, a great many bulls are found which just are not able to stand up under anything but the lightest kind of service.

Unfortunately, the breeder buying a new herd sire never knows in advance just what kind of a breeder his young bull is going to be. Therefore, to be on the safe side, a purchaser will probably want to follow a few rules-of-thumb in regard to the services permitted his recently acquired head man of the herd. According to the best information, recommendations look something like this:

1. Under no conditions is a bull under one year of age to be put in service.
2. Bulls between one and two years of age may be allowed to breed 10 to 15 cows per year.
3. Bulls between two and three years of age may be allowed to breed 20 to 25 cows per year.
4. Bulls between three and four years of age may be allowed to breed 30 to 35 cows per year.
5. Bulls over four years of age may be allowed to breed 40 or 50 cows per year.

The above recommendations apply only when the following conditions are observed:

1. Bulls shall be kept separate from cows and service limited to only one leap.
2. Services shall be distributed

(*Please turn to page 695*)

By C. R. Huston, Manager of Franchester Farms, Lyndhurst, Ohio

Udder of Afton's Golden Marie. "Golden Marie" was senior and grand champion and best uddered cow at the 1948 National Guernsey Show. She won because of her well-attached, beautiful, sound udder, showing equally good attachment in the fore and rear as well as good teat placement.

Building and Preserving Udders

THERE were nine two-year-old heifers all lined up in a row, and not one of them had a good udder. That was the story in a stiff, tri-county Ohio show. Three had soggy thickened quarters, one a bad side leak, two had unsightly supernumeraries, and not one had a good, sound fore attachment.

Prof. Ely says, "Cow profits depend more on the udder than on any other single organ". Therefore, the building and protecting of that udder seems to me to be one of the breeder's big jobs. This task begins with what inheritance gives us, and continues through the active life of the cow. When a calf is born, everyone takes a squint to see whether it is a heifer or a bull. If it is a heifer, I wonder how many people really look closely enough to see the number of teats and how they are placed. You say, "Well, you can't tell anything even if you do look",—and that is partly true, but after you look for a while you get some ideas and they are healthy to have.

As the calf starts to grow and develop, we need to watch the tiny glands for any enlargement or swelling. Calves sucking each other can cause trouble in a hurry. I once saw an owner become so enraged at finding a couple of his best heifers sucking each other that he hopped over into their pen, grabbed one and started pounding her nose. He recovered himself in a minute and told me how angry it made him to find calves nursing each other, and how likely it was to cause trouble. We continued the inspection of his cattle and no further action was taken, at that time, to segregate the suckers. No collection of cuss words, nor the use of force will break calves of sucking. To do that, the calf either has to be isolated, muzzled, or a ring put into her nose. So many people rave about the sins of suckers, but do nothing specific about it.

I know of another breeder who has a special pen for his small calves. It is in the darkest corner of the barn, and with some squeezing, four calves can lie down with reasonable comfort. He makes no pretense of seeing whether or not they suck each other; consequently when his two-year-olds freshen he gets some of the meanest shaped udders one could imagine.

A few years ago we had a two-month-old heifer show up with an enlarged quarter. On examination, infection was discovered, and everything possible was done to save the quarter, but it eventually came in blind. This calf had probably been

PLATE 1. *Cull out heifers that cannot possibly have good udders.*

sucked, but had she been under closer observation, and the trouble discovered earlier, the quarter might have been saved.

K. C. Sly makes his check on the udders of youngsters by running his hand down the rear attachment, between the hind legs, and gently feeling each gland. Others prefer to take a look underneath and follow that with a check on each gland. Making a practice of such examinations on heifers soon gives the checker an "all is well or not" feeling the moment he touches the heifers' udders. After using such a system for a number of years, it was surprising to me to watch a state fair judge place his classes of heifers without once looking or checking them underneath, observing only what could be seen from the rear.

From calf pen to the bred heifer barn, the heifer needs less udder attention than at any other time in her life, and yet it is during this period that a lot of people completely neglect checking their heifers' udders, and are stunned by what they have after the udder gets into production. It is during this period that the observer who has been studying his heifers, and knows the female families and their inheritance, can get indications as to the shape an udder may take.

The average breeding establishment can properly care for, feed, house and develop only a certain number of heifers each year, and those heifers that cannot possibly have good udders, whether from a shape or fore attachment standpoint, should be culled out and the effort, time and feed put on the more promising ones. (Plate 1.)

A few years back, Louis Merryman, who has been our self-appointed critic for years, and gets away with it, called me on a heifer which I thought had the promise of a good fore attachment. He said, "Put a halter on that heifer and let's take a look at her". This we did, and on examination found that her fore attachment was mostly skin, with a rather hard lump of fat forward of the gland. After his examination, he made the prediction that the heifer would never have a good, sound fore attachment. We kept the heifer and freshened her, and his prediction came true. Not all heifers, with a lot of skin forward, turn out this way, but a check on the gland and the tissue present, will give you indications as to what the future may hold.

Another indication that can be arrived at early is the placement of teats on the udder. If the teats are lined up from rear to front, as they should be, that is one thing, but if the front ones are very wide apart, with some tendency to strut out from the udder, and the rear ones are close together, then you can bet that this teat placement is what you will have when the udder is completed. We used one bull that gave us a high level of production, but placed on each of his daughters varying degrees of this kind of a teat placement. On the daughters out of dams with poor teat placements, the fore teats were very wide apart with the quarters bulging away from the body, and the rear teats were right together even though the udder was filled with milk. This kind of placement looks so bad from underneath, looking up, that one gets a feeling that the four teats are almost in a row from left to right.

We are three generations away from some of these original cows, and even when bulls with a strong inheritance for the right kind of teat placement are used, the placements are not yet what they should be.

By this time, in a heifer's life, all of the side leaks, fistulas, double teats and super-numeraries should have been corrected. While super-numeraries can be removed by putting rubber bands around them, it is best to call in your veterinarian on all corrective work. It is during this period that heifers have to be closely watched for filling

PLATE 2. *A two-story udder.*

quarters. Last year, in one of our shows, an outstanding senior yearling heifer was shown with her rear quarters so filled and distended that she looked as if she might be going to have a two-story udder. (Plate 2). It was impossible to get any kind of a picture as to what her udder might look like when she freshened. Upon checking with the owner of the heifer, he admitted that he was disturbed by the situation, but did know what to do. Following a suggestion that she be stripped out, he sat down and took out of each rear quarter more than a pint of syrupy, milky liquid. The udder looked better after this, but the two rear glands were considerably pulled out of shape and it looked as if the udder might come in at freshening time with rear quarters being quite pouchy and out of shape. (Plate 3).

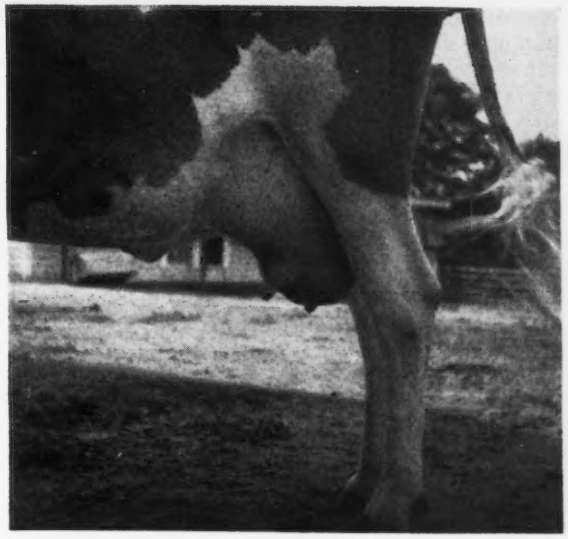

PLATE 4. *Same animal as* PLATE 3, *taken two weeks after freshening, showing the distention of rear glands caused by not keeping the fluid out of the rear glands.*

With a definite plan in mind, of keeping the heifer milked out and attempting to dry her up, as you would a milking cow, there was hope that the udder might hold some of its shape. Three weeks later this heifer again appeared in the show ring, looking much nicer, with some of the pouchiness in her rear quarters gone. Perhaps a number of oddly shaped udders and those particularly with low hung, *flabby quarters*, might have had a history of *being pulled out of shape* before they freshened as two-year-olds. (Plate 4).

Any distention or swelling in a heifer's udder is cause enough to bring her in and make a thorough examination. During fly time and the intense summer heat, quarters may start to fill and they should be kept stripped out. Last summer a bred heifer showed up with considerable swelling in her rear udder. The rear teats and the canals did not seem to be involved, but the swelling continued to go from bad to worse. Poulticing, hot water treatments, sulfanilimide and penicilin, did not seem to help things. The focal point of the trouble gradually centered in an area about two inches back of the rear teats. An incision was made into what seemed to be the center of the area. Great quantities of pus were discharged, and after about a month and a half of treatments the udder returned to almost normal shape. The heifer has now been in production about three months, and it takes a keen eye to find where the trouble was centered.

With the approach of the freshening date, the heifers' udders gradually continue to increase in size, sometimes evenly and sometimes not. During this period, it is the job of the attendant to keep a sharp watch for any unnatural condition. More and more time must be spent with the heifer, accustoming her to being handled, and massaging her udder. While there is a great deal of conjecture as to how much good massaging does, it still seems to be good practice and it does much to relieve the animal. As the swelling and edema continue, and the calving time approaches, we reach one of the most critical periods in a heifer's life, from the standpoint of supports for her udder. Heifers that really want to milk usually fever heavily, involving the whole underline almost to the brisket. The misery, due to the congestion and swelling, causes her to spend a great deal of time on her feet and keeps her milling around the stall. The distended condition of the udder and the misery of the animal is bound to bring forth the question of "should she be milked before she freshens, or not". This point never arises, but it brings to mind a heifer I saw two or three years ago. She was just ready to calve and had a very promising but badly swollen and distended udder. I asked her owner if he had been stripping her out any to keep down this intense swelling. He stated that he had not, but probably should have done so. I did not see the heifer again for better than a month, and when I did I really was shocked. Her udder had loosened in both fore and rear attachment, and in the owner's own words, he said, "her bag had just dropped off her". He stated that there was no sign of infection, but the udder just seemed to get too big for the heifer, and the results were so bad that he was sending her to the butcher.

For a number of years we have been stripping out our heifers four or five times a day, as soon as the congestion in an udder reaches a point where the animal shows signs of much distress,

PLATE 3. *Rear quarters starting to fill.*

PLATE 5. *An udder that has just completed producing over 900 lbs. of fat.*

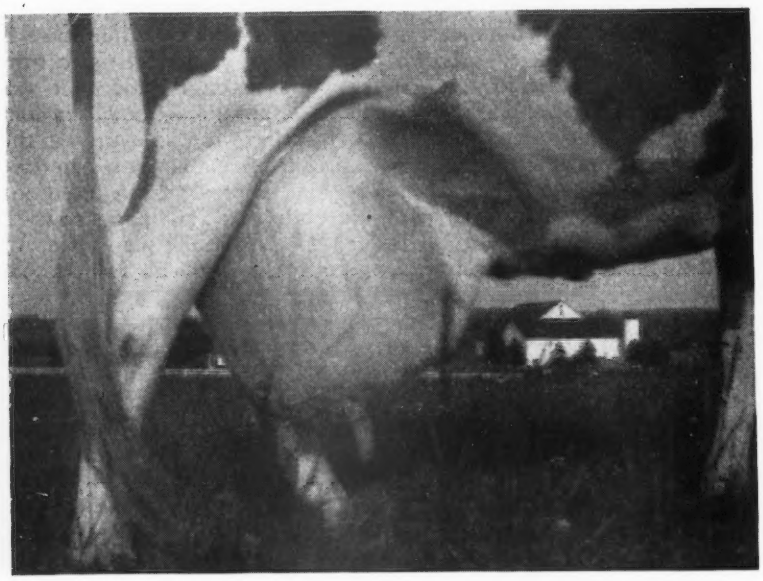

PLATE 6. *Same udder as Plate 5 after it has completed three records of 900 lbs. of fat.*

the thought behind this being to avoid over-distention of the glands which might tend to weaken their support with the wall of the abdomen.

In a recent kind of a "Hooper" poll, taken by Floyd Barlow, among some of our Ohio Guernsey breeders, to determine what breeders thought was the cause of broken fore udders, he found that 50 per cent of the trouble was contributed to faulty inheritance and 50 per cent to questionable management. Since this article is concerned mostly with management, we will cling to that phase of it.

Plate 5 shows a picture of quite an attractive cow showing an udder that has just completed producing over 900 lbs. of fat. Under this picture is the same udder, (Plate 6), after it had completed two more 900 lb. records. Granting that this cow might have carried some inheritance for weak fore attachments, it was man that was directly responsible for the most of her trouble, by calling on her in continuous years for that kind of production. We need more brains in cow feeding before we can expect machine-geared cows such as this to stand that level of production.

In our herd, a study of udders before and after they have made 800 lbs. of fat or more, leads one to wonder how long and how high one can expect a cow to produce and still keep enough resistance in reserve to fight off infection in the mammary system.

The idea of "loafing" *good cows* has been condemned from many quarters, and perhaps it should be, but when you get a cow that has the equipment, desire and stamina to make 800 lbs. of fat or more, how long should you expect her to continue at that speed? A mule will not do more than he feels he should. A man, if he is a good one, will try it for a while, but a cow, if she has the stuff in her, will milk and milk even at the expense of her own body and system. Realizing this, should we not guard the health and udders of our good cows with more thought and planning?

Some time back a man offered a cow for sale that had made over 850 lbs. of fat, but in so doing had broken down her udder. Everyone that came to see the cow said, "She has a broken udder-not interested in her". Suppose the owner had been satisfied with a 700 lb. record, the cow probably could have made that much without injury to her udder, and she could have been sold for a good figure.

A few years ago I visited a herd that had received much national recognition for having a very high production level. I was much disap-

(*Please turn to page 713*)

PLATE 7. *An udder of an eight-year-old cow that has produced 889 lbs. of fat following two previous records of 723 in CC and 503 in G.*

Breeding . . .

(*Continued from page 690*)

throughout the year as evenly as possible.

These conditions are necessary to prevent the bull from running the risk of sterilizing himself, even though he does not service more than the recommended number of cows. A bull running loose with the herd may breed the same cow a half dozen times in a few hours. Thus, if he has been allotted 10 cows, and serves them all in such a fashion, he will be expending enough energy to breed 60 cows, and in so doing may ruin his breeding ability. Even if he is kept separate and allowed two leaps at a service, it can be seen that the extra mating would have the effect of doubling his sexual load throughout the year.

A similar reason may be given for the condition regarding distribution of services. Ten services in as many days can easily be seen as possibly harmful, while the same number of services at five-week intervals would seem a lot safer for the young bull. When circumstances demand that all of the farm breeding be done within a short period of the year, it is well to compensate for this by increasing the number of available bulls. Otherwise, irreparable damage may be done to sires, and an unsatisfactory conception rate be responsible for still further losses.

If pasture breeding is to be followed, it is recommended that bulls be limited to 10 to 25 cows each, depending on the age of the sires. The reasons are obvious, for an unlimited number of matings may occur, and the services will be very likely to come in a short period of time.

At first glance, the recommended number of cows per bull may seem too small. However, it must be remembered that not all of the cows will settle at the first service. Records indicate that it is unreasonable to expect more than 60 per cent of the females to conceive with a single service, even when they are bred naturally. A young bull allotted the maximum number of 15 cows for his age will thus probably be called on for a third more services, or 20 cows instead of 15. Even this figure may be raised a little, for some of the females may require a third or even a fourth service before they conceive.

In the long run, any decision in regard to services must rest with the owner of the bull. However, his judgment should at all times be on the conservative side. Thus, if he believes his bull is capable of breeding 100 cows without any trouble, he should probably place the limit at 50. This is because feeds, weather and other variable factors may enter in to unfavorably affect the fertility of both bull and cows. Lowered fertility might then have the effect of greatly increasing the required number of services, and so endangering the sexual life of the bull. Only through careful management can an owner expect to prolong the usefulness and increase the number of offspring from a valuable sire. The older a bull gets, the more valuable he becomes if he is the right kind. Consequently, it is a pity when excellent animals are prematurely ruined from a breeding standpoint.

Unfortunately, the most valuable bulls are often the very ones that are most likely to be abused, since a large number of calves is desired from them. However, this is only another case of killing the goose that lays the golden eggs, for overuse can generally be depended on to thoroughly sterilize a bull and make him unfit for anything but bologna. We say this because a sterile bull is a poor prospect for returning to usefulness. The older he is, the poorer are his already slim chances. Recovery, at best, is a slow and expensive process that involves time, during which the sire must be entirely removed from service.

So breed as many cows to your bull as you like, Mr. Dairyman, but watch your step! Better play it safe and be a bit careful about overworking that valuable herd sire!

Breeding and Retention

Common sense in regard to delayed breeding time is cheaper than anything sold in sacks or bottles.

At some time or another most farmers have come up against the problem of retained afterbirth in cows at calving time. Opinions vary considerably in regard to what should be done once the trouble has appeared. Some stockmen believe in cleaning the cow "by hand", if the fetal membranes do not come away by themselves in a day or two after calving. Others prefer to use medicated capsules, which are inserted deep in the uterus. A few hardy souls believe in tying rocks or other weights to the afterbirth and letting the cow drag them around until desired results are secured. Still others advocate doing nothing, and letting Mother Nature clean up her own mess.

It is not our intention to side with any of the above groups in regard to proper procedure. In fact, we are not interested in the treatment of retained afterbirth at all. What we are concerned with is something that may be done *before* the membranes are retained. That means doing something so the cow can clean herself. If we are successful in such an attempt, treatment is not going to be necessary, and there need be no debate over the proper treatment of retained placenta. Not only are arguments thereby avoided, but the cow will probably do better in all respects if she is able to take care of herself in a natural manner. Well, let's see what we can do along the line of preventing retained afterbirth in cows.

A discouraged stockman several years ago suggested the simplest way of preventing such trouble. His recipe called for the permanent separation of bulls and cows, thereby eliminating the birth of calves. Well, such a system of birth control would be a sure-fire way of preventing troubles with retained fetal membranes, all right, but it would not be very practical from a standpoint of milk production. However, the plan may be used if modified a bit. The big change has the bull and cow separated only until the best time for breeding has arrived. A little attention devoted to this angle will do quite a bit to decrease herd troubles due to retained afterbirth.

This is because most authorities believe that the retention of fetal membranes in cows is entirely caused by infection in the uterus. Such infections are often present at the time a calf is conceived. Therefore, it would seem desirable to get rid of such potential trouble-makers before allowing another pregnancy to start. A cleaning-up job will take time, and this fact indicates that the time of breeding the cow is important. Well, suppose we start with a normal calving by a cow and see what happens. Maybe a little study will allow us to decide on the best time for breeding her back so she will not be bothered with retained afterbirth at her next calving.

As is generally known, a certain amount of uterine cleaning-up is necessary after the most uneventful of calving. It is also pretty well understood that a cow generally comes in heat from three to six weeks after calving, and then "comes around" about every three weeks until she again becomes pregnant. Well, for the sake of moving our story along, let's suppose that a cow calves, and is bred back on her first heat after calving. Let's still further imagine that she conceives to that early service.

This is bad, for it is very unlikely that the uterus of any cow is going to be thoroughly cleaned out and back to normal in any three to six weeks after calving. Bacteria, yeasts, molds, and other infectious agents will probably still be found there, and fertilization of the egg occurs in a pretty dangerous environment. When conception is assured, the uterus is sealed over, imprisoning embryo and infection together. From that time on, the calf and infection are mighty likely to grow together. The infection may thus grow bad enough to cause an abortion, though generally it does not. In this imaginary case of ours, let's assume that the calf is carried full term before being born.

By that time, infection will have reached the proportions of trouble, even though the calf has been born alive and in good health. Inflammation has swollen the uterin "buttons" so that the fetal membranes cannot come away in a natural manner. In most cases, the membrane attachments have also become infected, and they stick to the buttons like glue. Thus we have a bad case of retained afterbirth, and something has to be done about it.

In view of the facts just considered, it would seem that the time of breeding can have quite a bit to do with this trouble. Maybe a little delay between calving and mating is to be desired. Just to double-check ourselves on the matter, let's do a little imagining in another way.

Suppose a cow calves and we let her go for 60 days before we breed her back. It might better be 90 days, but let's be conservative and imagine that we only wait 60 days before breeding her back. By that time the cow will have gone through two or three heat periods, and things will be pretty well straightened out inside her genital tract. Any infection that might have gained entrance at calving time has now been taken care of by the body defenses, and the uterus has had plenty of time to regain a strong, healthy condition. Thus, everything is in readiness to support a normal pregnancy when conception occurs. Just as infection was sealed in the uterus when breeding followed calving too closely, so now is a clean uterus sealed to keep out any new infection. Consequently, when calving time comes, there is nothing to prevent the natural separation of membranes and uterine buttons, and the cow "cleans" as she should.

We fully realize that things aren't always that simple. Some of our readers will point out that they have never delayed breeding their cows back after calving, and that they have never had any trouble with retained afterbirth. Others will assure us that they have always given their animals plenty of time to clean up after calving, and that they still have plenty of trouble every year with cows that fail to rid themselves of afterbirth. Let's see what goes on here.

In the first case, we suspect that the owners who breed the cows back so fast have been lucky so far. All cows that are bred back the first heat after calving do not freshen the next time with retained afterbirth, of course. However, some of them do, and a fair percentage of these would have been spared the trouble if their owners had given them a fair chance to clean themselves up after calving.

In the second case, it is not always possible to immediately spot the trouble. Nevertheless, diseases like brucellosis and vibrionic abortion often cause the retention of fetal membranes, even when the calves are carried full term and born alive to infected cows. In such cases, the time of breeding after calving cannot be expected to help very much. The disease will do its customary damage, anyway, and delayed breeding will do little to lessen the incidence of retained afterbirth in a herd.

In spite of all the loud talk about mineral, vitamin, and other nutritional deficiencies, being responsible, infection of the uterus still remains as the most likely cause, if not the only one, of retained afterbirth in cattle. Therefore, we believe that delaying breeding for at least 60 days after calving will help to prevent a great deal of such trouble. Not all of it, of course, but enough to make the system worth while for the average dairyman. Unless a genital disease is involved, such a breeding program will shortly demonstrate its efficiency and value.

There are some other advantages of this delayed breeding proposition, too. For one thing, a clean uterus before breeding means that a cow is more likely to conceive. Therefore, it is reasonable to expect more cows to be "settled" at the first or second service, and a correspondingly lesser number of "repeater" cows in a herd. For the same reason, there will be fewer abortions caused by infections other than those of recognized diseases. Finally, a clean uterus means clean calves, and anything done to insure freedom from uterine infection should help in getting strong, healthy calves. This is quite an item in itself, for these babies are notoriously unhealthy. Anything that can be done to make them healthier at birth would seem to be a "must" for the dairyman.

With all angles considered, we believe that the delayed breeding program warrants serious consideration by the farmer. Far from making the

(*Please turn to page 708*)

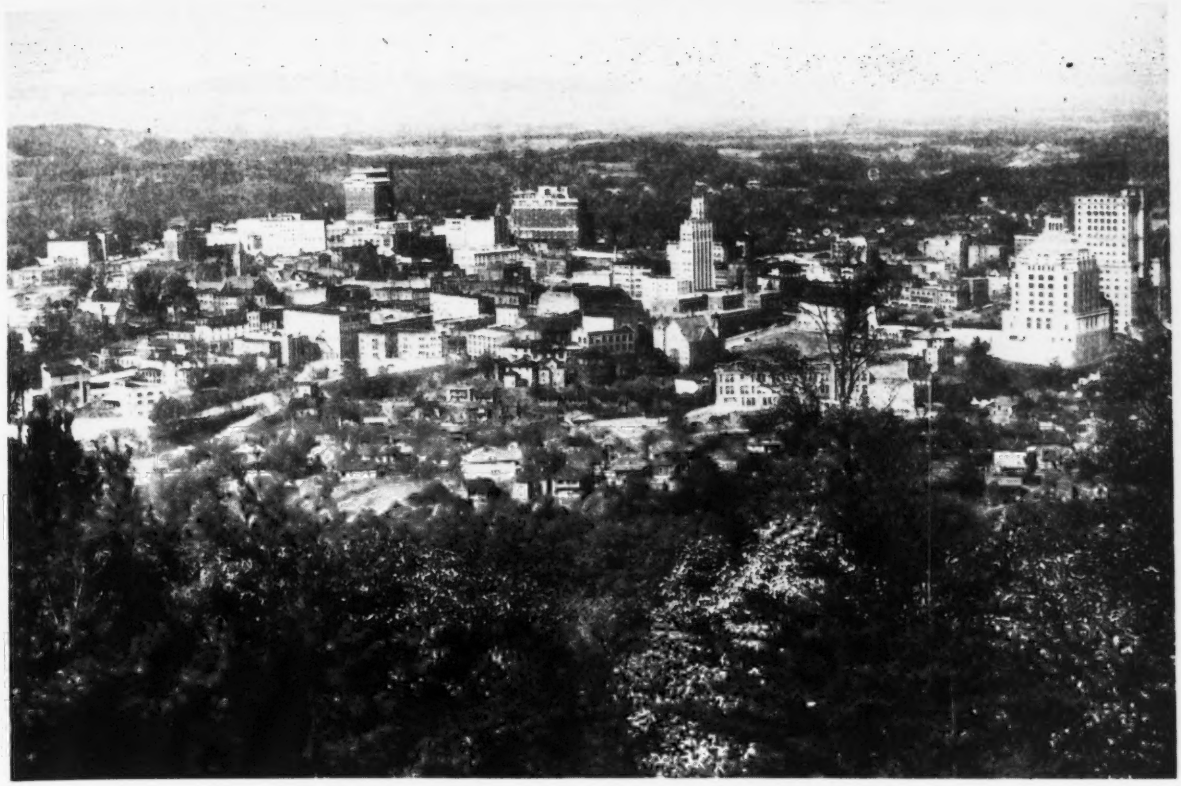

ASHEVILLE — *City in the Land of the Sky*

SITUATED on a plateau, 2,340 feet above sea level between The Great Smoky and Blue Ridge Mountains is the city of Asheville, beautiful mountain metropolis and famous resort city of western North Carolina.

Known as the City In the Sky, Asheville has a population of nearly 84,000. It is the trade center for 20 western counties. Its streets are wide and clean and it is studded with many landscaped parks. Buildings are modern and attractive, while nationally known department stores offer the latest in fashions. Asheville's many recreational facilities exemplify the spirit of its public minded and hospitable citizens. Parks provide swimming, boating, tennis, skeet shooting, and golf, There is also a zoo.

Ten nationally recognized hotels provide comfortable accommodations, appetizing dishes, and friendly service. Nature supplements all this with clear pure drinking water, invariably sunny days, and a comfortable spring temperature running in the low seventies.

Of wide renown is the Biltmore House and grounds planned by the late George W. Vanderbilt and now open to the public. Here one is privileged to see rare art treasures gathered from all parts of the world. Of further interest to the sightseer is the Biltmore Industries, established in 1910, and now the largest hand-weaving mill in the world. Here raw wool is dyed, carded, spun and woven by hand, into attractive patterns which may be purchased on the grounds.

Southwest of Asheville lies majestic Mt. Pisgah, mantled in forest green and decked in sunlight, while fleecy white clouds guard its lofty heights. To the northeast towers Mt. Mitchell, tallest mountain peak east of the Rockies, rising 6,680 feet above sea level.

Among the many sightseeing trips is that to Clingman's Dome, highest parking ground in eastern America. From here one may look out to 16 peaks, each more than 6,000 feet in height. Near here is the Qualla Reservation of the Cherokee Indians who successfully defied the Federal Government order to move westward.

A trip through Blue Ridge Park over the picturesque motorway, averaging 3,000 feet above sea level, is designed expressly for the tourist. These are but a few of the many interesting places to see. One visit to Asheville brings to the tourist a lifetime of pleasant memories. Fortunate indeed is he who has visited the City In The Land Of The Sky.

Gippy Plantation, Moncks Corner, S. C. Host, Nicholas G. Roosevelt.

Come SOUTH IN MAY by Train, Plane or B

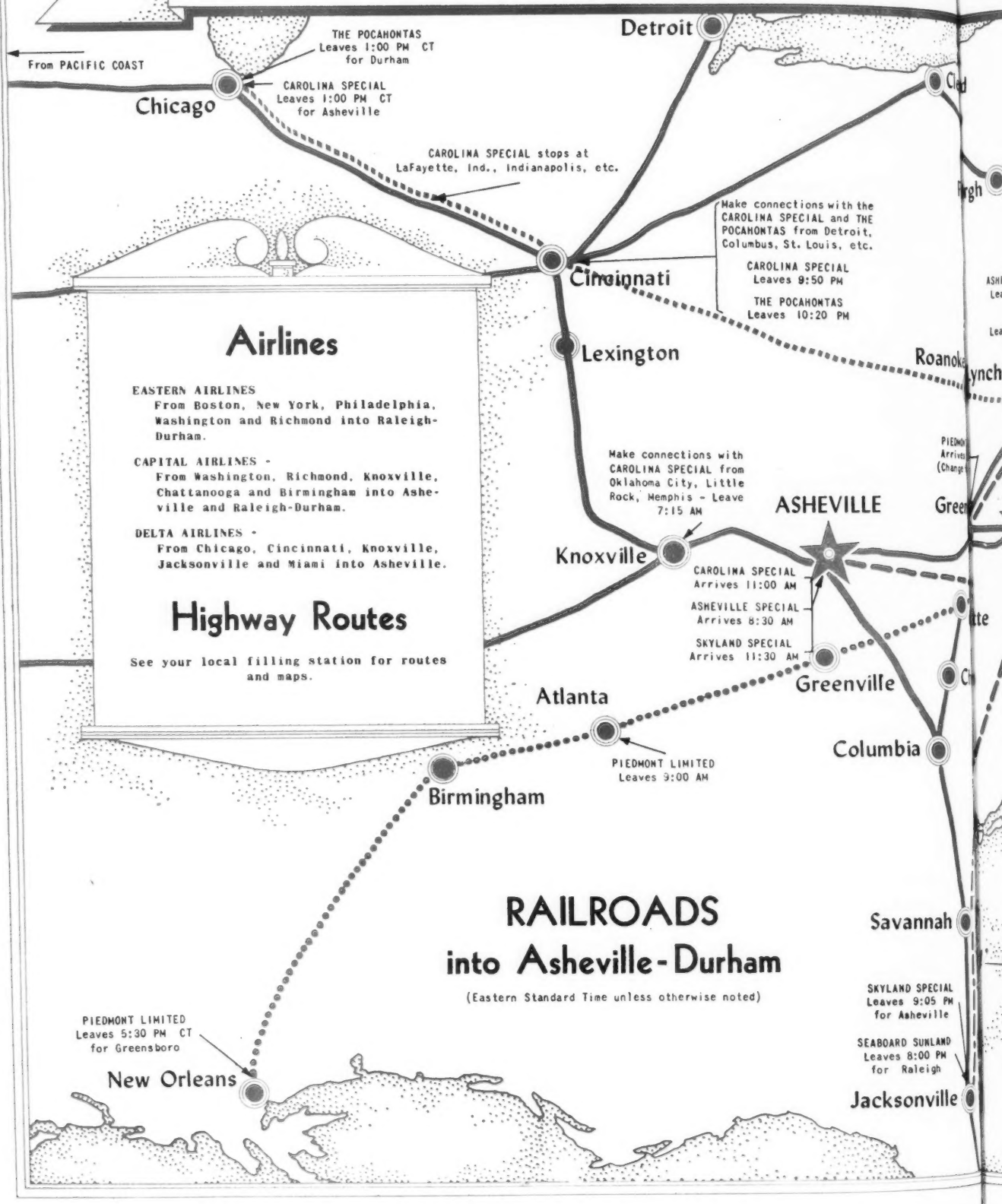

Airlines

EASTERN AIRLINES
From Boston, New York, Philadelphia, Washington and Richmond into Raleigh-Durham.

CAPITAL AIRLINES -
From Washington, Richmond, Knoxville, Chattanooga and Birmingham into Asheville and Raleigh-Durham.

DELTA AIRLINES -
From Chicago, Cincinnati, Knoxville, Jacksonville and Miami into Asheville.

Highway Routes

See your local filling station for routes and maps.

RAILROADS into Asheville-Durham

(Eastern Standard Time unless otherwise noted)

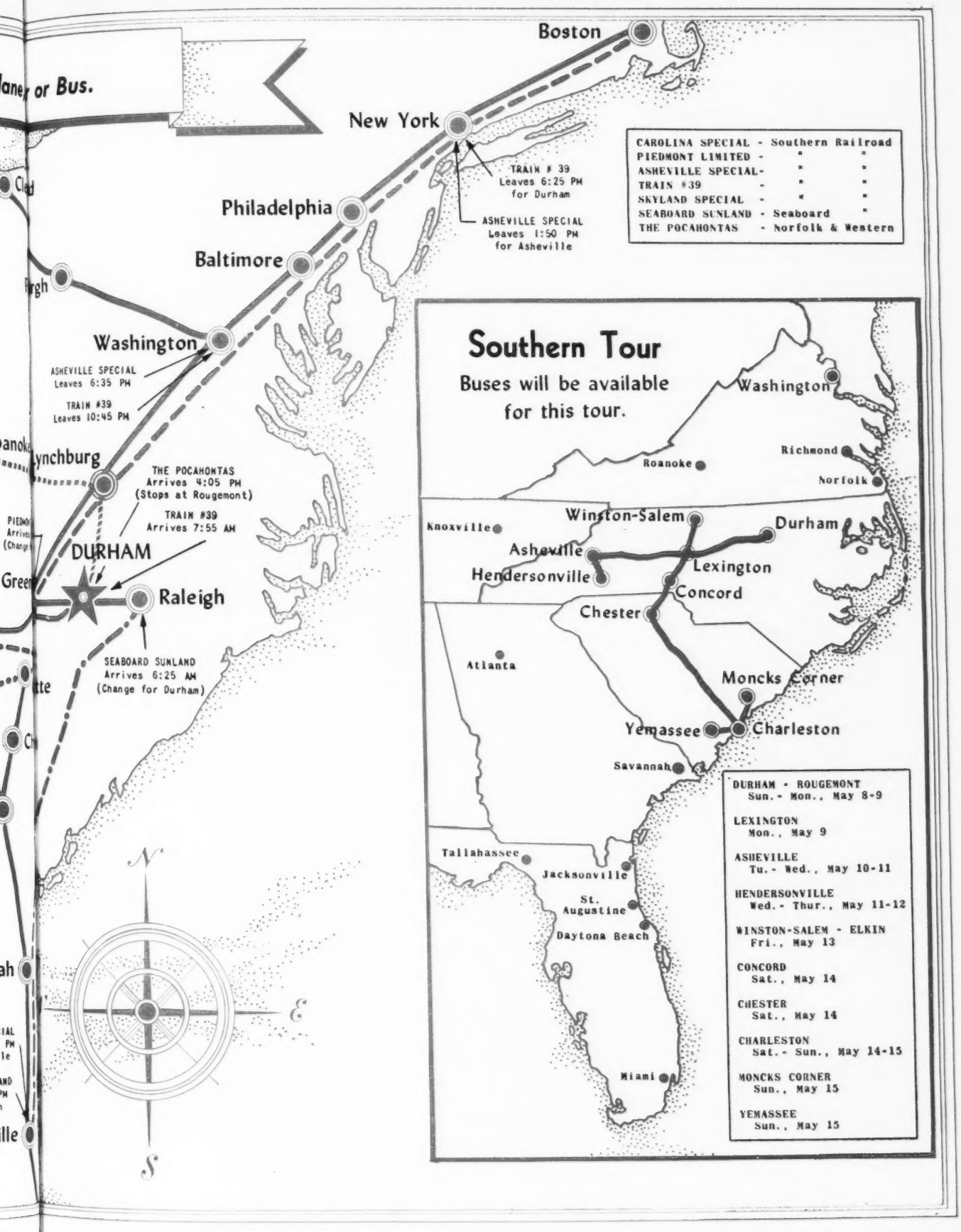
Boston
New York
Philadelphia
Baltimore
Washington
Lynchburg
DURHAM
Raleigh
TRAIN # 39
Leaves 6:25 PM
for Durham
ASHEVILLE SPECIAL
Leaves 1:50 PM
for Asheville
ASHEVILLE SPECIAL
Leaves 6:35 PM
TRAIN #39
Leaves 10:45 PM
THE POCAHONTAS
Arrives 4:05 PM
(Stops at Rougemont)
TRAIN #39
Arrives 7:55 AM
SEABOARD SUNLAND
Arrives 6:25 AM
(Change for Durham)
CAROLINA SPECIAL - Southern Railroad
PIEDMONT LIMITED - " "
ASHEVILLE SPECIAL- " "
TRAIN #39 - " "
SKYLAND SPECIAL - " "
SEABOARD SUNLAND - Seaboard "
THE POCAHONTAS - Norfolk & Western
Southern Tour
Buses will be available
for this tour.
Washington
Richmond
Norfolk
Roanoke
Knoxville
Winston-Salem
Durham
Asheville
Hendersonville
Lexington
Concord
Chester
Atlanta
Moncks Corner
Yemassee
Charleston
Savannah
Tallahassee
Jacksonville
St. Augustine
Daytona Beach
Miami
DURHAM - ROUGEMONT
Sun.- Mon., May 8-9
LEXINGTON
Mon., May 9
ASHEVILLE
Tu.- Wed., May 10-11
HENDERSONVILLE
Wed.- Thur., May 11-12
WINSTON-SALEM - ELKIN
Fri., May 13
CONCORD
Sat., May 14
CHESTER
Sat., May 14
CHARLESTON
Sat.- Sun., May 14-15
MONCKS CORNER
Sun., May 15
YEMASSEE
Sun., May 15
N
E
S

Clingman's Dome in the heart of the Great Smoky Mountains National Park, the highest parking grounds in eastern America.

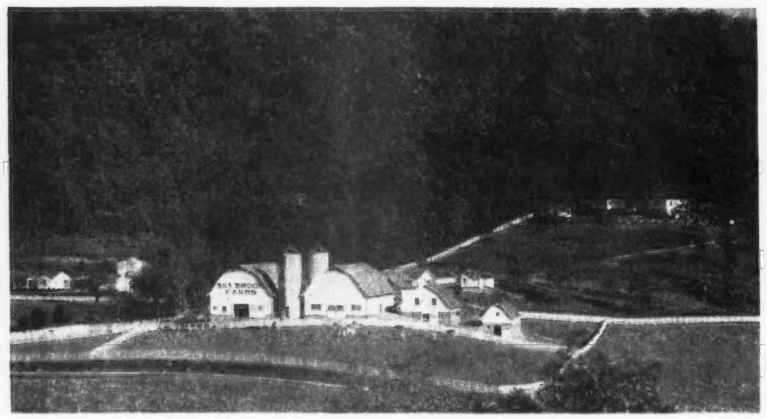

Sky Brook Farms, Hendersonville, N. C. Host, Harry Playford.

One Way Pullman and Railway Fares to Asheville

FROM	RAIL	PULLMAN LOWER
Seattle, Wash.	$101.92	$25.15
Portland, Ore.	101.92	25.15
San Francisco, Cal.	87.04	25.45
Los Angeles, Cal.	87.04	25.45
Kansas City, Mo.	33.44	10.50
St. Louis, Mo.	23.68	8.30
Oklahoma City, Okla.	36.71	10.75
Little Rock, Ark.	24.31	9.20
Omaha, Nebr.	38.36	11.30
Chicago, Ill.	26.50	7.20
Lafayette, Ind.	21.70	6.00
Indianapolis, Ind.	19.10	5.70
Detroit, Mich.	25.28	8.30
Cleveland, Ohio	25.28	7.20
Cincinnati, Ohio	15.05	4.80
Chattanooga, Tenn.	8.46	3.50
Atlanta, Ga.	8.93	3.50
Jacksonville, Fla.	16.75	5.05
Durham, N. C.	8.70	3.50
Boston, Mass.	35.71	8.40
New York, N. Y.	25.61	6.95
Philadelphia, Pa.	22.02	6.00
Washington, D. C.	16.68	5.05

Upper berth about 25% less than rates on lower. Federal Tax of 15% not included.

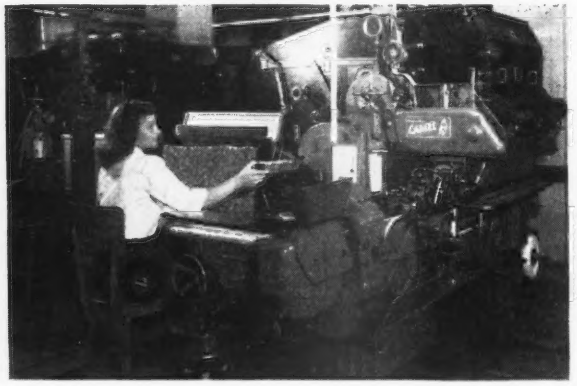

Where Camel cigarettes are made, R. J. Reynolds Tobacco Company, Winston-Salem, N. C.

You Will See Southern Industry

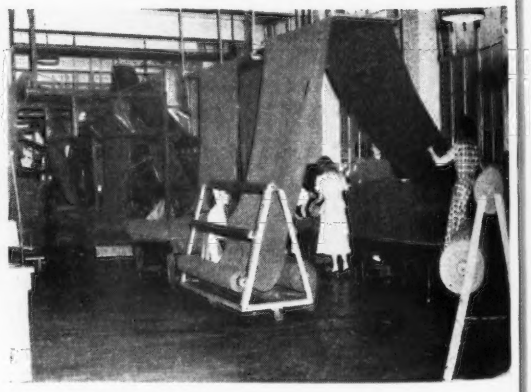

Blankets in the making, Chatham Manufacturing Company, Thurmond Chatham, Klondike Farm, Elkin, N. C.

For an itinerary write to—THE AMERICAN GUERNSEY CATTLE CLUB, PROMOTION DIVISION, PETERBOROUGH, N. H.

What You Should Know About Fly Control

By H. T. Koening

THE United States Department of Agriculture is going to recommend DDT as usual in 1949, for controlling flies in dairy barns, poultry houses, hog pens, horse stables, etc. But, there are some things you should know about controlling flies, no matter what type of DDT is used, and whether you have someone to apply it for you or if you apply it yourself.

Many of us remember back some years ago when most dairy farmers used the old type fly spray oils which sold for $1.00 per gallon, more or less. During a bad year when flies were very numerous, we had to spray our cows often. If we didn't do a thorough job of spraying, or didn't use enough, we may not have had such good results. But, if we followed directions and used the spray properly, we thought the fly spray did a good job.

DDT has practically eliminated those old-time fly sprays because it costs less, lasts longer and is far more effective. But DDT is not such a miracle that it can take the place of better human judgment. The human mind must tell us what to do in order that DDT may be given the best chance to do the good job it can do if given the proper chance.

In 1948, we had the worst fly year that we can remember for years back. We had an early spring so that flies began to breed early, with the result that many more generations of flies were able to breed. So, we had a tough job on our hands in 1948 to keep those pesky flies under control.

Most farmers saw to it that they sprayed their entire cow barn from end to end, including horse stalls and calf pens. They did a thorough job of keeping all their manure spread out in the fields at all times. They saw to it that every poultry house, hog pen, outdoor toilet, sheep shed, and every other livestock building or place where flies could breed, was thoroughly sprayed with DDT. Those who wanted to give DDT a chance to do its best job even screened the cow barn windows and doorways. They kept their barns as clean as a whistle, and thus had complete sanitation as near as they could perfect it.

Those are the farmers who say just as much as ever that DDT is still the best fly control product ever developed.

Then, too, let us remember that disinfecting costs but little, and helps a lot in deodorizing and maintaining sanitation. Proper sanitation in the barn costs far less than the loss of a valuable animal, or even the cost of a veterinarian called in for a sick animal. So, when we spray our barns this year with DDT let's remember a few things:

1, Clean your barn walls and ceilings. Sweep or even wash down with water all the dust, chaf, cobwebs and other dirt thoroughly, so the DDT will stick on good.

2, See to it that your barn walls and ceilings are thoroughly covered with the spray from end to end, including horse stalls, so that no spots are missed.

3, See that all other livestock buildings are sprayed with DDT so that flies won't breed in one building and then fly into your cow barn later.

4, Keep your manure spread out on the fields. Don't let it pile up. Flies breed in manure piles.

5, United States Department of Agriculture recommends that your cow barn windows and doorways be completely screened in.

6, Keep your cow barn floors clean and dry. Keep your gutters cleaned out. A light dusting of DDT on floors and gutters will help to control flies. Keep bedding clean and dry daily.

7, Read the directions on the bag of DDT being applied to be sure that the directions of the manufacturer are being carried out as recommended. Do not permit anything to be added except water, and do not dilute with more water than recommended.

8, Do not mix any DDT product with lime whitewash. Lime kills DDT and reduces its effectiveness. Certain products which whiten and apply DDT in one operation do work very satisfactorily.

9, Use the best product you can to help prevent spiders from spinning cobwebs.

10, If you employ someone to spray your barn for you, be sure he is reliable and does thorough, careful work, and does not misrepresent. Be sure your sprayman can show you credentials of reliability.

Calves to Kentucky

TWO large truck loads of Guernsey heifers were recently shipped to Kentucky from Pennsylvania. The fieldmen of the Pennsylvania G. B. A. were asked by John W. Foster, Director of the Dairy Extension Department of the University of Kentucky, to assemble these calves from Pennsylvania breeders, and the 94 calves were distributed to 4-H Club boys and girls, and some FFA youngsters. These, of course, were all pure breds, and one of the requirements was that they must be vaccinated or young enough to vaccinate.

The average cost of each calf was about $160, to which about $7.00 apiece hauling charge was added. Preference was given to calves whose dams had records, and particular emphasis was placed on calves well-grown for their age. According to Mr. Foster, all of the calves arrived in good condition, and are satisfactory to the boys and girls who purchased them.

Calves selected in the Eastern part of the State were assembled at the Sales Pavilion in Lancaster, and came from the following breeders: William F. Fretz, Pipersville; George Buss, Easton; Frank Heller, Easton; Henry White, Birchrunville; Sam King, Douglassville; J. P. Heisey, Honey Brook; Thomas Carman, Glen Rock; H. Arnold Smith, Hellam; Dale Kilgore, Woodbine; C. Allen May, York; A. M. Kennel, Honey Brook; Walter Derr, Newport; Paul Mummert, Chambersburg; Harry Shenk, Strasburg; Henry Althouse, Reading; Edna May Bieber, Douglassville; Laurel Locks Farm, Pottstown; Arthur Guy, Malvern; C. E. Cassel, Hummelstown; Francis Sheehan, Kennett Square; Emory Kilgore, Woodbine; H. S. Baugher, Aspers; C. S. Karper, Shippensburg; Henry W. Ross, Sunbury, and E. V. Close, Lawrenceville.

Half of the second load came from Western Pennsylvania. The calves were assembled at the Jacktown Saddle Club, where the truck picked them up on the way to Lexington. These calves were secured from C. B. McNees, Kittanning; Teets Bros., Zelienople; John M. Reed, Kittanning; George Kintigh, Alverton; George H. Patterson, Belle Vernon; Clarence Reed, Slippery Rock, and Earl Stewart, Belle Vernon.

CHAT . . .

Harold A. Steele, Idagem Guernsey Farm, Gooding, Idaho, reports that not only have the range cattle suffered from the severe winter, but that he lost three heifer calves, and had the teats frozen on several of his cows.

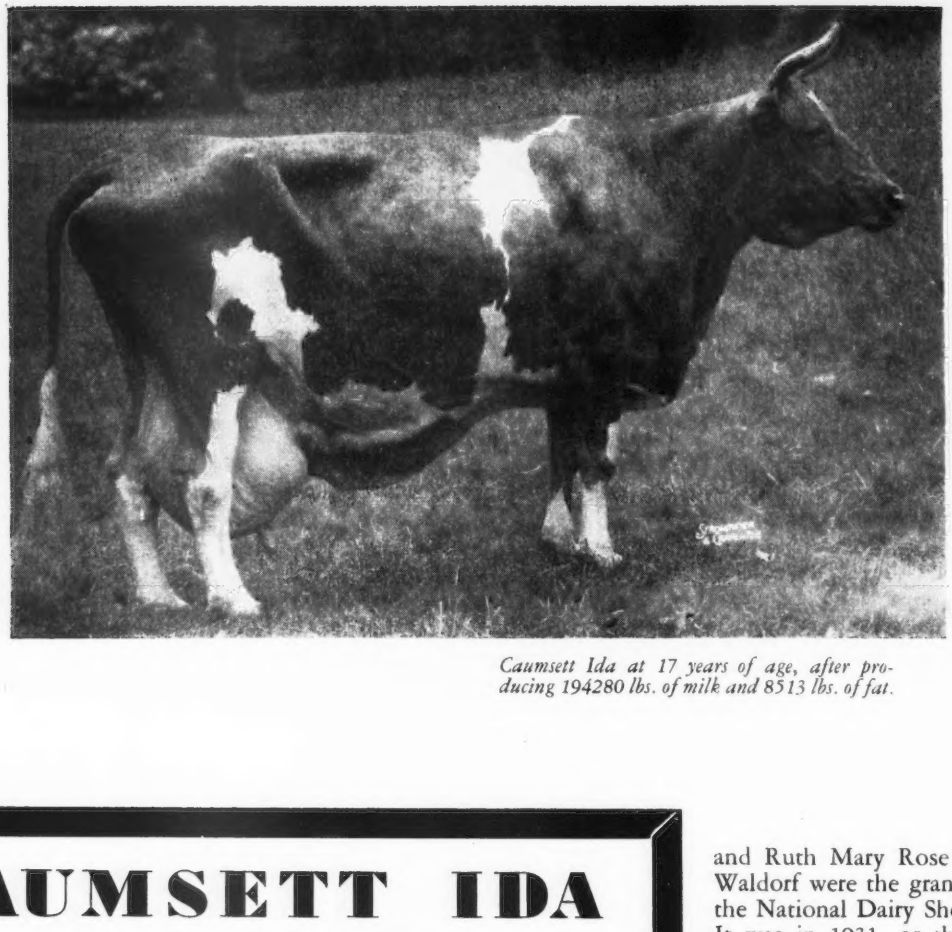

Caumsett Ida at 17 years of age, after producing 194280 lbs. of milk and 8513 lbs. of fat.

CAUMSETT IDA PASSES

"IDA" is dead. Caumsett Ida, owned by Caumsett Farm, Huntington, L. I., N. Y., lived less than a year after being proclaimed the champion lifetime producer of the Guernsey breed. At nine o'clock one evening in early February, John Clark visited the barn and took a look at "Ida", noting that she was in fine health, but near midnight, she simply laid down and died, thus finishing a great career at 17½ years of age. It will take an unusual cow, and probably years, to equal Ida's lifetime record of 194,280 lbs. of milk and 8513 lbs. of fat in 11 records.

Ida's record was made under the supervision of John S. Clark, former president of The American Guernsey Cattle Club, and partner of Marshall Field. During the last few years John Hogan has milked her, and Kenneth Berry has watched her closely.

"Ida" had five daughters, four having made the following records, and the fifth, Caumsett Harbor Irma still on test: Caumsett Inez, 17339—681—AA; Caumsett Country Irene, 13783—638—D; Caumsett Eastern Ina, 16023—659—G; Caumsett Adele, 13911—733—Jr2—365C. Two of her sons, Caumsett Invader and Caumsett Valor, are now dead. "Valor", that was owned by Edward Riley, Lumberville, Pa., had a daughter, Queen's Wilhemina, that produced 92.9 pounds of milk in 24 hours on test. Another son of "Ida", Caumsett Inventor, is owned by The Caumsett Corporation, and still another son, Caumsett Candidate, is owned by Floyd Southard, Ira, N. Y.

"Ida" was born July 1, 1931, a big year for Guernseys. It was in 1931 that Bell Buoy's Violet of City View made an all breed record for 12½-year-olds, or over, by producing 17234 lbs. of milk and 958 lbs. of fat, at the age of 14 years. She was owned by J. C. Penney, Emmadine Farm. In 1931, Waldorf's Nancy's Natalie was the new champion in class GGG, with 11266 lbs. of milk and 600 lbs. of fat; Imp. Hilltop Butterfat's Clara made a new record for the breed of 17009 lbs. of milk and 856 lbs. of fat in class A on twice-a-day milking, and Ruth Mary Rose and Langwater Waldorf were the grand champions at the National Dairy Show at St. Louis. It was in 1931, or the year of Ida's birth, that Coventry Farm, owned by R. L. Benson, consigned 11 head to the Coventry-Florham Sale. That sale exceeded the National Guernsey Sale at Trenton by nearly $100 with the excellent average of $589.36.

It was in 1931, that William H. Williams, owner of Aiyukpa Guernseys, Lyon Mountain, N. Y., died suddenly, following the National Dairy Show. This farm was managed by Arthur Klussendorf. Gordon Hall operated Osceola Farms at Cranford, N. J., and Walter Kerr, manager of Oaks Farm, Cohasset, Mass., introduced his A and B bull list.

At the time of her death, "Ida" was carrying a calf to the service of Caumsett Dominator, a son of Caumsett Pathfinder, that was by Caumsett Dynamo and out of Caumsett Clara, that at 17 years of age had given birth to 14 calves and produced 57 tons of milk.

Caumsett Ida was sired by Mixter Thor, that was a son of Mixter May Royal on the top side, and Mixter Barbara on the bottom side. "Ida" was out of Caumsett Barbara, of Cherub breeding, as her sire was Cherub's Dart of Shorewood, a son of Ladysmith's Cherub and out of Pearl's Dot, and her dam was Luxerin Barberette, she by Dairymaid's Nonpareil of Iowa and out of Herolaine of Fond du Lac.

Pennsylvania Annual Meeting

REPORTING for the 1,087 members of the Pennsylvania G. B. A., Wm. H. Juzi, Field Secretary, stated that over twenty-five million quarts of GOLDEN GUERNSEY milk, and $444,000 worth of cattle were marketed by the state organization. The 19th annual meeting was held in the Zembo Temple, Harrisburg, on January 11. Reports of the various activities, and comments by the members, gave evidence of the strong position of the Guernsey breed within the state, and the determination on the part of the Pennsylvania breeders to maintain this position.

During the morning session, the annual business meeting of the association was presided over by S. C. Price. In the president's address, Mr. Price laid particular emphasis on the value of the cooperative activity of the members in making the untiring efforts of the field secretary and the other field-men, Messrs. Blyholder, Eyler, Fulton and King, so fruitful.

In completing his tenth year with the Association, Field Secretary Juzi's report covered the activities of the past year as well as the comparison over the 10-year period. It was indicative of the state association program to note that both membership and the number of GOLDEN GUERNSEY producers had increased in the vicinity of five times.

Other business included reports on the progress made in cattle sales by George Snyder, chairman of the state sales committee; a report prepared by the dairy department of Penn State College on the status of the college Guernsey herd, and a discussion of the proposals of possible changes in the milk marketing controls now in use.

The annual banquet was attended by over 450, and followed the annual business meeting. President S. C. Price introduced the toastmaster of the day, Robert D. Stewart, Assistant Secretary of The American Guernsey Cattle Club. Mr. Stewart remarked briefly on the accomplishments of the state association during the past year, and congratulated the members on their efforts.

V. A. Martin, director of the Vocational Education in Pennsylvania, awarded the state association's annual prize of $100 to the Guernsey project winner in the state, Harold Cross, Slippery Rock. Other FFA members receiving the recognition of the group were "American Farmer Degree" winners, Mark Bushey, West Lampeter, and Donald Cross, Slippery Rock.

Robert F. Loree, president of The American Guernsey Cattle Club, gave an interesting and instructive talk on the many phases of Club activities. Mr. Loree stressed the fact that greater use of the classification program by breeders would be in their own best interests. In discussing the program of the breed, the Club president pointed out that the increase in registrations and testing has created a problem of housing space for the carrying out of the activities in Peterborough. Noting that the quality of milk produced by the Guernsey, and her inherited tendency to a long productive cycle, were two great assets in the breed, Mr. Loree urged breeders to use these assets in the building of their programs.

From the New Jersey Agricultural Experiment Station came Carl Bender, the nationally known expert on "Grassland Farming". Professor Bender cited the great value that grass silage can play in the production of milk of a high color for the benefit of the breed's milk program. Quoting the rather startling figure of fifteen million dollars, Professor Bender declared that this was the annual loss in nutrients due to poor hay making methods and unfavorable weather. Going on from this interest-arousing figure, the speaker clearly pointed out the advantage of a complete grassland program and methods to most satisfactorily accomplish the best results.

Former Mayor, Con Mac Hale, of Wilkes-Barre, gave a humorous talk that rounded out a well-balanced program.

Loyal B. Spang, Butler, and George Snyder, St. Johns, were introduced as the new president and vice-president of the association. Mr. Spang, who has been vice-president of the association for the past few years, has been an active president of the Butler-Lawrence County Association.

Awards made at the annual banquet also included those for production achievement and milk quality, and GOLDEN GUERNSEY milk. They were as follows: Herd Improvement Division: Highest producing registered Guernsey cow in the State under DHI supervision, milked only twice-a-day, Conqueror's Fairgirl of Kate, Walter Binkley, Lititz, owner; highest producing registered Guernsey cow in the State under DHI supervision, milked three times a day, Pine Brook Mary Ann, E. F. Stewart, Colmar, owner; highest producing registered Guernsey herd, over 30 cows, A. D. Thayer, Gwynedd Valley, owner; highest registered Guernsey herd, 15 to 30 cows, Julius Jacobson, Bedminster, owner, and highest registered Guernsey herd, less than 15 cows, E. F. Stewart, Colmar, owner.

The highest records in each division of the A. R. were made by the following breeding establishments: Caroline Archer, Reading; Carl C. Austin, Media; Philip J. Bauer, Spring House; James D. Berry, Jr., Titusville; Alvin R. Bush, Muncy; Est. E. B. Cassatt, Berwyn; Church Farm School, Glenloch; H. E. & M. B. Cann, West Chester; Eugene C. Coskery, Jr., Emmaus; Joseph L. Eastwick, Malvern; E. L. Gross, Manchester; W. Howard Green, Kennett Square; Charles A. Higgins, Kennett Square; H. G.

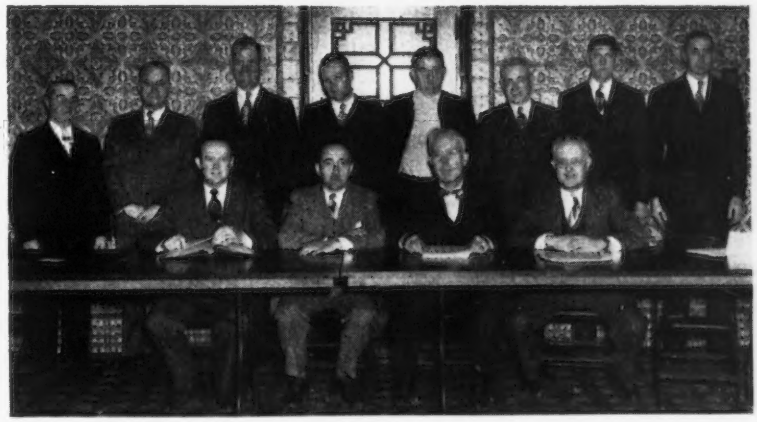

Directors of Pennsylvania G. B. A. for 1949. Standing; C. E. Cassel, V. I. Kemp, Ottis Dodson, William Stoneman, A. M. Kennel, Alvin Sutliff, Paul Gruber and Galen Furry. Seated: J. Thomas Carmen, secretary; George Snyder, vice-president; Loyal B. Spang, president, and Wm. H. Juzi, field secretary.

Haskell, Chadds Ford; B. F. Jones, 3rd, Sewickley; William L. Jones, Pine Grove; Julius Jacobson, Bedminster; Frank Le Patourel, West Grove; Walter D. Leedom, Newtown; Chester A. Lyon, Waynesboro; S. C. Price, Saint Johns; Dorrance Reynolds, Dallas; Roughsedge Bros., Bloomsburg; James B. Robertson, Paoli; E. F. Stewart, Colmar; Andrew J. Sordoni, Alderson; Morris E. & Emadele M. Stoudt, Riegelsville; Harold S. Schutt, Chadds Ford; Charles D. Steiner, Bloomsburg; Alfred M. & Nelson B. Watton, Chalfont, and Alvin Worthington, Newton.

Officers Washington Club. First row, left to right: George M. Dynes, Charles H. Grewe, R. H. Bidstrup, and Ken Price. Back row, left to right: Ben Friedrichs, Clarence Vander Griend, T. Charles Rowe and B. Royce. Directors Frank Meyer and G. O. Swales were not available for picture.

Washington State Meeting

THE annual meeting of the Washington Guernsey Cattle Club was held at Chehalis on January 24, in conjunction with the Washington State Dairymen's Association annual meeting.

President Jim Ferguson opened the meeting by calling upon the presidents of the 15 county clubs for a brief report of the year's activities. All clubs are supporting junior activities in some way, and several of the clubs sponsored one-day shows and county fairs. County clubs getting out county herds made it possible for the largest exhibit of Guernseys ever witnessed at the Western Washington Fair, Puyallup. Successful field days for 4-H and FFA members were held in several counties and practically all county clubs held a field day in the form of a combination tour and judging school.

Ben Friedrichs, chairman of the Pacific Northwest Guernsey Sale committee, reported that the committee had just completed its selection work in Oregon and Washington for the sale to be held on April 21, in the Pacific International Building, Portland, Ore.

George M. Dynes, chairman of the Washington 4-H and FFA Guernsey Heifer Sale, reported that about 35 heifers of all ages had been selected for the sale to be held on March 26, at Mount Vernon, where bidding would be limited to 4-H and FFA members.

Short talks were made by Dr. Ralph Erb, Dairy Department, Washington State College, and M. B. Nichols, Extension Dairyman of the College.

President Ferguson led a lively discussion throughout the day on various legislative matters which are being considered in the State at this time, such as butter substitutes, disease control, uniform inspection of milk and the Washington State College building program.

The nominating committee, headed by C. C. Kendall, suggested the following directors to serve a three-year term: C. M. Vander Griend, Lynden; Frank Meyer, Olympia, and T. Charles Rowe, Sequim, all of whom were elected by a unanimous vote.

The Board then organized themselves by electing R. H. Bidstrup, Wapato, president; T. Charles Rowe, vice-president, and reelected Charles H. Grewe, Arlington, secretary-treasurer. Other directors, besides the newly elected ones, are: B. Royce, Vancouver; George Dynes, Mount Vernon; Ben Friedrichs, Bow; O. S. Swales, Johnson, and Kenneth Price, Port Orchard.

New Jersey Fund Awards

THE annual dairy banquet, held each year as part of New Jersey Farmers' Week in Trenton, provided the occasion for presenting the 1949 winners of the New Jersey Junior Breeders' Fund Certificates for 4-H dairy club production records. United States Savings Bonds are also awarded to the boys and girls for high production records.

The New Jersey Junior Breeders' Fund is a sum of money set up by the late Sen. Joseph Frelinghuysen to finance and assist qualified 4-H Club members to purchase calves, who otherwise would be unable to participate in 4-H Club activities. In the past 30 years, over $200,000 has been loaned by the Fund to 4-H Club members. The directors are exceedingly well pleased with the promptness in which the money is paid back.

The Guernsey Club members recognized this year were as follows: Receiving a bond and certificate, J. Ellis Crowshaw, Jr., Burlington County; receiving certificates, William and Mary Chafey, Burlington County, Gladys Brelsford, Hunterdon County, Wilson J. Merrick, Mercer County, Jane Adams, Somerset County, Robert V. Armstrong and Joseph A. Blakeslee, Sussex County.

C. L. TERHUNE, JR.

Stanislaus County Meets

THE Stanislaus County G. B. A. held a meeting and pot-luck dinner on January 25, at the Mt. View School House, Modesto, Calif.

Election of officers was held, and Emory Wallin was named president, Charles Crivelli, vice-president, and Mrs. Harriet Largent, reelected secretary-treasurer. Outgoing officers were Lincoln De Witt, president, and Forest Harris, vice-president.

The guest speaker was A. W. Telfer, field representative of The American Guernsey Cattle Club, who spoke on the Oleo question.

Plans for the annual field day were discussed, and the date and plans for a tour will be made at a special meeting. At least 15 schools of the county are expected to participate.

VERNON MACLUSI

Carver County Meeting

NEARLY 100 Guernsey breeders turned out for the second annual Carver County G. B. A. meeting at Chaska, Minn., on January 26. Don Forner, Alfred Melchert, Fred Molnau, Jr., and other energetic young Guernsey enthusiasts in the Carver County area, have resolved to make Carver County one of the leading Guernsey breeding centers in Minnesota.

President Don Forner presided, and reported that the district herd had won first place in competition with four other herds at the State Fair. Four animals from the district were used in the second place Minnesota State Herd

at Waterloo, that was shown by Alfred Melchert. Plans were made for a parish show to be held in June, and there was some discussion in regard to a district fall sale.

Directors elected were: Don Forner, Chaska; Walt Jorgens, Excelsior; Alfred Melchert, Waconia; Fred Molnau, Jr., and M. A. Schmidt, Chaska.

George W. Chambers, field representative of The American Guernsey Cattle Club, talked to the group on new developments in the Guernsey business. Ramer Leighton, Extension Dairyman from University Farm, gave a splendid talk on cow testing, and the importance of a sound association program.

A free lunch was served by the Chaska Commercial Club, after which the film, "Man Made Miracles", was shown.

ALFRED MELCHERT, Sec.

Oregon G. B. A. Meets

THE annual meeting of the Oregon G. B. A. was held at Corvallis, in conjunction with the Oregon State Dairymen's Association meeting on January 17.

Fred Rudat, Jr., president, opened the meeting by calling on the presidents of the various county clubs to make a report of the past year's activities. It was a busy year, and the clubs with the greatest number of activities and accomplishments are having the least trouble in getting out a large attendance at their meetings.

L. E. Francis, chairman of the 4-H and FFA Guernsey Heifer Sale, reported that 32 heifers had been selected for this year's sale, to be held in Salem on March 19. He mentioned the many fine reports and comments made regarding the past two sales, and stated that a survey of the buyers indicated complete satisfaction and many surprises in regard to the ability of their heifers to produce more than any cows they have had on their farms before. Mr. Francis reported that over half of the consignments this year will come from former 4-H or FFA boys, indicating the past influence of 4-H and FFA work, and also indicating the greater number of progressive young breeders in Oregon.

Mr. Roberts, of the Oregon Cooperative Breeders Association, gave a report of the activities of that organization, stating that they had bred about 14,000 cows last year, of which 40 per cent were Guernseys. This gives an indication of the trend in demand for the fawn and whites in Oregon.

Harold Ewalt, Dairy Specialist, Oregon State College, gave an outstanding presentation of the relative value of roughages when harvested by different methods and stages of maturity. He certainly convinced the group that they should cut their grasses when a little immature, and make plans to store as much as possible in the silo.

Cal Monroe, Assistant 4-H Club Leader, spoke briefly regarding the club programs, and then introduced David Kennedy, Club Agent, Tillamook, who in turn introduced Miss Margaret Redberg, Cloverdale, last year's winner of the calf presented by a member of the association to the most outstanding Guernsey project in the State. Last year's donor of the calf was Gustave Selander, Sherwood.

President Fred Rudat reported on the Pacific Northwest Guernsey Sale, to be held in Portland on April 21. He stated that he had just returned from the selecting committee's trip, and that they had secured about 45 females from Washington and Oregon, a smaller number than in past years, but outstanding quality.

Prof. Floyd Wolberg, Superintendent of Official Testing, spoke briefly regarding the testing program, stating that A. R. testing had dropped a little during the past year, but that the combination plan of HIR and D. H. I. A. had increased due to reduced cost.

In the election of officers, each county selects a director, and two were elected at large. The directors then organized themselves and elected as officers and directors for the ensuing year, Hans Leuthold, Tillamook, president, and Ben A. Newell, reelected secretary-treasurer. Directors are Gustave Selander, Sherwood; Fred Rudat, Jr., Brownsmead; Harry Ingraham, Clatskanie; Ernest Calhoun, Grants Pass; Phalen Nelson, Medford; Lester Erb, Albany; R. L. Lyons, Junction City; Ray Hobson, Amity, and Dr. F. C. Adams, Klamath Falls.

Officers Oregon G. B. A. First row, left to right: Ray Hobson, Ben Newell, Fred Rudat, Jr., Dell Looney, and Hans Leuthold. Back row, left to right: R. L. Lyons, Harry Ingraham, Dr. F. C. Adams, and Gus Selander. Directors E. F. Calhoun, Phalen Nelson and Lester Erb were not available for picture.

Margaret Redberg and Gus Selander. ⟶

Southeastern Minnesota Meeting

THE Southeastern Minnesota G. B. A. banquet, which was postponed because of the weather, was held at Lewiston, Minn., on the evening of January 21. This affair is looked forward to from year to year.

"Ole, the Cow Tester" Olmstead, gave his usual recital of embarrassing happenings from the lives of many of the folk present. A young Guernsey quartette, consisting of Philip Radatz, John Nettleton, Charles Radatz, and Russel Wirt, rendered several numbers. Elmer Wirt presented The American Guernsey Cattle Club 4-H awards to Philip Radatz, Odean Goss, Francis Pierce, and Russel Wirt.

County Agent Norman Mindrum presented color slides taken at the last parish show, that were especially enjoyed by the group, and T. C. Main, County Agent of Trempealeau, Wis., gave a well received talk on breeding purebred cattle. George Chambers, field

representative of The American Guernsey Cattle Club, spoke on "Why Pure Breds". The film, "Man Made Miracles", was also shown.

Officers elected were: President, John R. Nahrgang; vice-president, Everett Freiheit, and secretary-treasurer, Elmer J. Wirt. The directors include Olaf Kjome, Damon Freiheit, and Stanley McKay.

Kentucky Elect Officers

At the Kentucky G. B. A. annual meeting, held in Lexington on December 13, C. S. Bell, Prospect, was elected president; Claude Newman, Stanley, vice-president, and W. G. Wagg, Bloomfield, secretary. Mr. Bell is a former extension dairyman for the University of Kentucky and is now supervisor of the R. C. B. & T. B. Morton Farm, and assistant manager of Feeds Department, Ballard & Ballard, Louisville, while Mr. Newman is the owner of Sunny View Farm and also president of the Daviess County G. B. A., and Mr. Wagg is the owner of Wilise Farms.

Dutchess County Meeting

Dutchess County, N. Y., long the the center of an active county breed association, held its annual meeting on January 27, in Poughkeepsie. Wm. K. Hepburn, Jr., called the meeting to order and presided for the business meeting that followed.

A general discussion of the activities of the past year, and many constructive improvements for these activities, highlighted this meeting. The annual Dutchess County Spring Show, that has been so successfully held in past years, was an activity that met with great approval and all present resolved that this show would be renewed on May 7, and the membership pledged an effort to concentrate on improving the event.

A sales committee, under the chairmanship of Wm. K. Hepburn, Sr., reported no activity during the past year. H. H. Tozer, Jr., the active Dutchess County 4-H agent, urged that breeders give greater thought to the value of both production and type in cooperating with the calf selection program.

A report of the nominating committee met with unanimous approval of the group by their action in electing the following officers: Charles Slater, president; Owen Boyd, vice-president, and John Dorsey, secretary-treasurer.

"Man Made Miracles" was shown following the dinner and, as usual, the film met with an enthusiastic reception. Henry Child and John Sims, Club and State field-men, respectively, made brief remarks. Dick Merritt, secretary of the Connecticut G. B. A., was called upon to describe the Connecticut Sale. Going into the details of this program, Mr. Merritt cautioned on the pitfalls and brought encouragement on the benefits of a job well done.

The group approved an invitation to nearby counties, that have no county breed organization, to participate in their activities.

Waukesha Meeting

The Waukesha County G. B. A., which is one of the oldest county groups in the country, seems to get stronger with age. A near record crowd turned out to the 43rd annual meeting on January 22. Secretary Frank Fox, Jr., reported a large paid membership, and stated that demand

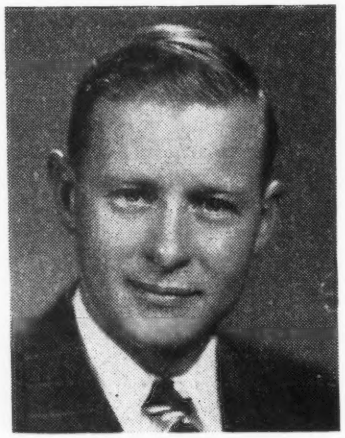

Maynard Matthys

for Guernsey cattle continued strong with prices holding up very well. He asked breeders to make known their desire to consign to the spring sale.

Will McKerrow, reporting for the Junior Dairyman's Committee, stated that 11 calves were placed through the calf sale on March 6. Three farms, Fox's Guernsey Dairy, Wern Farms, and McKerrow Farm, had provided calves for the sale every year. Monthly meetings are held by the committee with junior members, and the total attendance was over 1,000. The county had four champions at the State Centennial Fair.

Hubert Kipp, Maynard Seymour, and Gerald Meider, were reelected to the Board of Directors.

George W. Chambers, field representative of The American Guernsey Cattle Club, talked to the group on new developments in the Guernsey business. A discussion on type classification followed. Maynard Matthys, new assistant field secretary of the Wisconsin G. B. A., was introduced to the group by George Britts.

Mrs. John H. Williams was presented with a corsage as a token of appreciation for the splendid work she has done in compiling the history of the association.

James Mastuson, county 4-H club agent, presented LeRoy Kipp as the outstanding 4-H Guernsey member, while O. S. Born, agricultural instructor, presented Alvin Basse, David Craig, and LeRoy Kipp, as the three outstanding FFA Guernsey breeders. Will McKerrow pronounced that the trophy for the best job done with a Guernsey calf at the county show went to Raymond Martin.

George Britts, Wisconsin G. B. A. secretary, called attention to the annual meeting at Madison, and spoke on the results of a research study on milk secretion being conducted by William Basse. Mr. Basse was asked to display his new gadget, and the crowd was somewhat shocked when Mr. Basse showed a cow's udder beautifully engrossed in a silk and lace brassiere.

Bert Cox then presented the chief speaker, Dr. Elmer Woelffer of Pabst Farms. Dr. Woelffer gave a well illustrated talk on the physiology of reproduction and the causes of sterility.

George Britts showed the film, "Man Made Miracles".

Sacramento-San Joaquin Meeting

Fifty breeders were present at the meeting of the Sacramento-San Joaquin California G. B. A. held in the agriculture building of the Lodi High School on December 8. Franklin Schoellerman of Galt presided.

George W. Emde, Executive Committee member of The American Guernsey Cattle Club, spoke on the recent board meeting he had attended the first week in December. He also announced that Clifford R. Knight, of Lodi, had been named, by the Executive committee, to the list of approved judges for Guernsey judging at the fairs of 1949.

The film, "Man Made Miracles," was shown. Guests included junior breeders from San Juan High School, Fair Oaks High School, Elk Grove, Galt, Lodi, and Tracy, accompanied by their leaders.

Brief talks were given by A. W. Telfer, field representative of The American Guernsey Cattle Club, and Frank A. Loughary, secretary of the California Guernsey Cattle Club, Inc. Committees will be named by the county groups to make plans for a field day, a classification demonstration, and a heifer sale.

Waldorf Farms Dispersal

THE entire Guernsey herd and all farm equipment at Waldorf Farms, North Chatham, N. Y., was dispersed at auction on November 26 and 27. Oscar F. Kinney, owner of Waldorf Farms until the close of World War II., had developed the herd through breeding, testing and showing to a high standard of excellence, under the capable management of Clifford E. Greene. Mr. and Mrs. Philip Van der Goes purchased the farm and herd just after the war and had operated it until this sale under the name of Faddom Farms.

The 78 head of registered animals sold for a total of $23,835, an average of $305.58. Clifford E. Greene, now manager of Dr. Homer L. Nelms' Med-O-Dale Farms at Altamont, N. Y., attended the sale and took a number of the good ones for Med-O-Dale Farms, including Waldorf Mistress Charming at the top price of $675. Eleven head at $4,490 made him top buyer at the sale. Second in total purchases was Nathan Yakimoff, Katonah, who took six head for a total of $1,960.

The sale was managed by Dunn & Harwood, Schoharie, N. Y., and Cordaville, Mass., with E. M. Granger, Jr., Thompsonville, Conn., as the auctioneer.

Following is the sales list:

Stanley Bitel & Son, Wallingford, Conn.
- Faddom Lady Patsy $270
- Faddom Lady Flirt 210
- Faddom Lady Silk 190
- Faddom Lady Corinna 160
- Faddom Lady Bluebelle 200

Irving H. Cady, Westfield, Mass.
- Waldorf Dorisette's Emmy 260

Paul B. Cleaveland & Son, Lakeville, Conn.
- Waldorf Pleasure's Pansy 430
- Waldorf Dottie's Daisy 350
- Roswell Ulysses Wilfreda 200
- Waldorf Marital Model 550

Reginald J. Drake, Fonda, N. Y.
- Waldorf Noblesse 160

William Druschel, Nassau, N. Y.
- Faddom Foremost Sylvan (Bull) 140

Lee D. Embich, Milford, Conn.
- Waldorf Paula's Pitty-Pat 500

Lyman H. Fonda, Fultonham, Mass.
- Waldorf Baroness Dorothy 220
- Ella of Hickory Hollow 290

Daniel E. Galusha, Williamstown, Mass.
- Faddom Lady Hawthorne 155

Frank B. Haley, Palmer, Mass.
- Waldorf Sunrise's Dawn 250

Arne V. Hiltunen, Bridport, Vt.
- Waldorf Lady Sara 450

Dr. Otto T. Hofmeister, Kinderhook, N. Y.
- Waldorf Bessie's Brenda 300
- Waldorf Leona May 285
- Waldorf Raconteur 250
- Faddom Lady Claire 250

Helen S. Hyland, Crayville, N. Y.
- Waldorf Damsel's Darby 270
- Faddom Lady Noelle 210

Lars Johnson, Jr., Chatham Center, N. Y.
- Waldorf Pleasure's Daisy 240

John Kinney, Argyle, N. Y.
- Waldorf Loralee 485

F. K. LaBroad, Amherst, Mass.
- Waldorf Reine 605

J. S. Laurence, Lafayette, N. J.
- Waldorf Sylvia's Show-Girl 230
- Waldorf Lucinda 460
- Waldorf Joana's June 300
- Waldorf Noble Flower 410

Richard H. Merritt, Farmington, Conn.
- Waldorf Lucinda's Louise 240

Harry Moskowitz, Great Barrington, Mass.
- Waldorf Evelyn's Eunice 160
- Waldorf Chee-Chee Conrad 160
- Waldorf Sally's Sophie 200

Dr. Homer L. Nelms, Altamont, N. Y.
- Waldorf Mistress Charming 675
- Waldorf Florine's Faith 350
- Waldorf Charm 460
- Waldorf Nobly 440
- Waldorf Lady Charmonte 120
- Faddom Lady Mayfair 430
- Faddom Lady Joyce 355
- Waldorf Princess 510
- Waldorf Mistress Mandy 440
- Waldorf Faithful 560
- Faddom Foremost Joan 150

Herbert & Anna Palmer, Bridport, Vt.
- Waldorf Marital Music 320
- Waldorf Mistress Marion 230

Emma Petteys, Greenwich, N. Y.
- Waldorf Reeny 330

Havard Petteys, Greenwich, N. Y.
- Waldorf Joana's Janice 260

Roerig Brothers, Round Lake, N. Y.
- Foremost Regal Comet (Bull) 320
- Waldorf Mina's Nora 570

Ernest A. Rymph, Greenwich, N. Y.
- Waldorf Magic Princess 290

Peter H. Sandfort & Wilbur Van Dokkenburg, Vernon, N. J.
- Waldorf Society-Belle 270
- Waldorf Noble Queen 310
- Waldorf Lady Poinsetta 300

Henry Serrie, Breakabeen, N. Y.
- Faddom Lady Titania 60

Ralph I. Spade, Ferrisburg, Vt.
- Waldorf Queen Ida 170
- Waldorf Eliza-Lee 330

Elmer M. Stebbins, Monson, Mass.
- Waldorf Enchantment 345

John W. Streett, Ghent, N. Y.
- Waldorf Joana's Joy 380
- Knight's Ulika 370

H. Ben Svinth, Monroe, N. Y.
- Faddom Lady Daylight 200
- Waldorf Mistress Lily 660
- Waldorf Ada's Adeline 300
- Waldorf Mistress Leila 330

Nettie G. Sweet, Pine Plains, N. Y.
- Heifer Calf 95

Theodore K. Sweet, Pine Plains, N. Y.
- Faddom Foremost Maia 115

William H. Vanderbilt, Williamstown, Mass.
- Faddom Donna Clarity 105
- Heifer Calf 130

Earl S. Williams, North Chatham, N. Y.
- Waldorf Adora's Ada 235
- Waldorf Clara-May's Martha 320

Nathan Yakimoff, Katonah, N. Y.
- Faddom Lady Juno 380
- Faddom Rhine Maid 320
- Waldorf Dandy Girl's Lass 440
- Faddom Roswell's Likable 250
- Faddom Roswell's Verity 355
- Faddom Roswell's Freude 215

Merryman's 66th Guernsey Sale

FIFTY-EIGHT head sold at Louis Merryman's 66th Guernsey Sale, held at the Maryland State Fair-grounds, Timonium, Md., on December 6, for $17,490, an average of $301.55. Vision's Fern of Pine Grove, consigned by J. M. McDonald, Cortland, N. Y., topped the sale at $600 going to Louis McL. Merryman, Sparks, Md. Mt. Ararat Noble Herald, consigned by Frank D. Brown, Jr., Port Deposit, Md., was the top bull and second high of the sale. He was purchased by John Bussey, Columbus, Ga., for $550.

The sale was managed by Louis McL. Merryman & Sons, Sparks, Md., with Louis McL. Merryman as auctioneer.

Following is the sales list:

Albert J. Bailey, Hebron, Md.
- McDonald Farms Don's Malca $285
- Tramore Inez 300
- Tramore Dolly 210
- Tramore Crystal 140

Harvey Baker, Ellicott City, Md.
- Spot of Lystra 2d 300

R. H. Ball, Phoenix, Md.
- Meadow View's Jean 360

John Bussey, Columbus, Ga.
- Mt. Ararat Noble Herald (Bull) 550
- Tramore Goldie 300
- Harmony Hall Poppy 375
- Harmony Hall Primrose 375

Spencer M. Carter, Lutherville, Md.
- Ru-Bob Blue 345
- Ru-Bob Dana 305

Melvin L. & George E. Caskey, Manchester, Md.
- Maywood Cherub's C. Belle 400

M. D. & E. T. Cullin, Port Deposit, Md.
- Norma's Merchants' Goldie 500

R. C. Denison, Timonium, Md.
- Knightongale Maxim's Juglet 485
- Village Crest's Carolina Bell 375
- Ru-Bob Carrier 255

Robert F. Dennis, Ridgeway, Ontario
- Gerar Royal Conqueror (Bull) 115

William A. Fouche, Adamstown, Md.
- Ru-Bob Bell 290
- Ru-Bob Beauty 300
- Ru-Bob Bessie 295
- Ru-Bob Beulah 260

P. H. James, Greenville, S. C.
- North Farm Pink Polly 435
- Still-House Daffodil 335
- Court Manor Victor's Mitzie 475
- Court Manor Victor's Regal 335
- Still-House Daphne 350
- Ru-Bob Barmaid 400
- Ru-Bob Babie 335

A. M. Kennel, Honey Brook, Pa.
- Damian Nola 275

George M. Knight, Jr., Street, Md.
- Gerar Royal Reliance (Bull) 110

J. H. Kolb, Harwood, Md.
- Beaverun Valor Thirza's Hazel 70

E. G. Merryman III., Cockeysville, Md.
- Heifer Calf 25
- B. R. Valor Charlotte's Gloria 60
- Beaverun's Norma's Alberta 145

Louis McL. Merryman, Sparks, Md.
- Vision's Fern of Pine Grove 600
- McDonald Farms Gen Laminta 350
- Meadow View's Martin's Goldie 175
- Gulnare Squire's Winnie 475
- Willowmere Fairy Claire 500
- Heifer Calf 125
- Clearview Spot 145

Louis McL. Merryman, Jr., Sparks, Md.
- Frewvale Alert's Mildew 250

Raymond H. Rohrer, Lancaster, Pa.
- McDonald Farms Just Napoleon (Bull) 360

Guy W. Sauter, Baltimore, Md.
- Greenfield Charlotte Ann 200

Ellis Stewart, Schoharie, N. Y.
- Irista of Stillhouse 2d 500

Page Valley Diana 465
Greenfield Thirza 275
F. M. Troyer, Forest Hill, Md.
Willowmere Charmaine 345
Edwin Warfield, Jr., Woodbine, Md.
Ru-Bob Bertha 225
Ru-Bob Beatrice 250
Ru-Bob Connie 325
Raymond L. Warfield, Gaithersburg, Md.
Antietam Beau Geste 500
Jordan B. Wheeler, Jr., Upperco, Md.
Eastbrook's Elizabeth 110
Name Unknown 95
Beaverun's Maudette's Ann 110
Ru-Bob Bernice 315
Wilton Farm Dairy, Inc., Catonsville, Md.
Highland Vale's Bellma 325

Farkosh Dispersal

THE Farkosh Dispersal was held at the Association's Sales Pavilion, Lancaster, Pa., on January 6, with 34 pure breds and 11 grades, some of them Holsteins, selling for a total of $7,955. The 34 pure breds brought a total of $6,270, an average of $184.41. About half of them were calves or open heifers. The cattle were not fitted and there was no time to get a catalog in the mail, yet the attendance at the sale was good. Buyers who bought some of the thin cows will find they have obtained many bargains once they have taken proper care of them and get them in better flesh.

The sale was managed by the Pennsylvania G. B. A., William H. Juzi, field secretary, reading pedigrees. Dupes and Hess, Elizabethtown, Pa., were the auctioneers.

Following is the sales list:

Joseph M. Beckey, Gap, Pa.
Rosadem of Ore Valley $300
Loran W. Brinton, Kirkwood, Pa.
Cyril's Queen 50
Penes Peonie of Valley View 170
Moss Princess 150
Andrew B. Connell, West Grove, Pa.
Fancy Laura 130
J. M. Dietrich, Lititz, Pa.
Green Acres Blossom 300
Ideal's Princess Blossom 135
Green Acres G. L. Nancy 295
Hearthstones Shirley Ann 130
Duke's Duchess Belle 165
Jean Blair 210
Westmoreland Maxim Belle 250
Menno Eby, Gap, Pa.
Cherub Nancy Lou 60
Everett Henderson, Downingtown, Pa.
Cyril's Beauty 65
Christian M. Hess, Pequea, Pa.
Westmoreland King (Bull) 75
Liberty Maxim Fancy 290
C. Stanley Hess, Lancaster, Pa.
Ted Topsy Tucker (Bull) 65
George L. Hohenwater, Lancaster, Pa.
Rena Jean 40
Meadow Lea's Jewel 165
Gay Lad Master (Bull) 50
W. G. Hutchison, West Grove, Pa.
Duke's Belle Jane 225
Hamilton's Peggy 200
Ernest E. Johnson, Boyertown, Pa.
Laurel Princess 415
Marie's Dorothy of Hearthstone 230
Emory M. Kilgore, Woodbine, Pa.
Romeo's Princess Beauty 240
Arno's Bell's Beauty 215
Miles B. Landis, Lancaster, Pa.
Laurel Champ (Bull) 140
H. K. McCullough, Newville, Pa.
Ashland Woodland Bessie 255
Green Acres G. L. Audrey 245
Romeo's Princess Pansy 300
William M. McCullough, Shippensburg, Pa.
Romeo Princess Ann 50
Charles D. Schrieber, Quarryville, Pa.
Hearthstones Juno 200
Miss Moss of Count Hugo 280
W. Herbert Wiley, Pylesville, Md.
Westmoreland Cyril's Betsy 180

J. Ernest Mast Dispersal

J. ERNEST MAST of Nottingham, Pa., dispersed his Guernsey herd at a sale held at the Association's Sales Pavilion in Lancaster on January 22. A record crowd numbering over 500 people attended the sale, where 80 head were offered. They were purchased by 40 buyers, all from Pennsylvania with the exception of one each from Delaware and Maryland. Included in the 80 head was one additional consignment from Laurel Locks Farm, Pottstown, that sold for $380.

The sale totaled $23,010, an average of $287.63. Bidding was brisk, and the sale was over in two and three-quarter hours. Forty-three cows, omitting three which sold with announced blemishes, averaged $357; 11 bred heifers averaged $345; three open heifers averaged $215, and 22 calves, all six months old, or younger, averaged $133. Practically all of these calves were sired by Kilmac Jasper, a son of Gwynllan Independent. These calves showed extremely good type, and the contest for ownership of some of them was lively.

The prices paid were very uniform, the top cow, Riveredge Majesty's Dorinda, being purchased by Henry Davidow, Reading, bringing $550. She was a daughter of McDonald Farms His Majesty and out of Maple Lane Steadfast's Doris. Mr. Davidow was also top buyer, with the purchase of six animals for a total of $2,090. Second high buyer was J. M. Dietrich of Lititz, who purchased six head for $1,925, followed by William T. Fleming of Pocopson, who bought four head for $1,595.

The sale was managed by the Pennsylvania G. B. A. William H. Juzi, Field Secretary, read pedigrees, and the auctioneers were Dupes and Hess of Elizabethtown.

Following is the sales list:

Allen G. Balmer, Lititz, Pa.
Glen-Ethel Jeanie $375
Louis Barth, Silverdale, Pa.
D. Q. Farm Master's Panay 430
J. Lewis Beck, Holtwood, Pa.
Rose Neath Dew Drop 70
Rose Neath Jessa 160
Rose Neath Yvonne 180
Rose Neath Elsie 155
Aaron M. Beiler, Lancaster, Pa.
Fern Flossy of Maple Lane Farm 490
Floyd Bless, Quakertown, Pa.
Rose Neath Tillie 380
Rose Neath Betsy 260
Harvey W. Blessing, Wrightsville, Pa.
Rose Neath Fern 100
Melvin C. Boyce, Quarryville, Pa.
Princess Lady of White Hall 290
W. B. & V. R. Campbell, Millerstown, Pa.
Rose Neath Ann 300
Rose Neath Viola 325
Wilbert Campbell, Columbia, Pa.
Red Clover of Rose Garden 450
T. D. Carico, White Hall, Md.
Rose Neath Esther 110
Rose Neath Edna 180
Rose Neath Spot 185
Rose Neath Martha 190
Rose Neath Susan 180
R. H. Clark, Wilmington, Del.
Cherub Dutchess of Valley View 205
Idolf's Tess 260
Marie's Valentine 170
Everett Cowan, Parkesburg, Pa.
Rose Neath Theodora 480
Henry Davidow, Reading, Pa.
Madge of White Hall 300
Cherub's Patsy of Valley View 290
Gay Lad's Queen Yvonne 290
Riveredge Majesty's Dorinda 550
Tena's Blossom of Maple Shade 340
Rose Neath Hilda's Phoebe 320
Isaac L. Dienner, Gap, Pa.
Meadow Brook Farms Coronet 370
J. M. Dietrich, Lititz, Pa.
D-Q Farm Master's Spar 290
Lad's Golden Glow of D. Q. Farm 420
Daymore Becky 285
Rose Neath Flora 310
Daphne's Victory 320
Laddie's Nelita 300
J. L. Eastwick, Malvern, Pa.
Locust Lane Master's Trudie 400
Martin Eby, Gap, Pa.
Calf 105
William T. Fleming, Pocopson, Pa.
Rose Neath Suzanne 340
Silver Top's Louella 430
Janet of Twin Springs Farm 400
Lenkerbrook Starletta 425
Ernest B. Helman, Lititz, Pa.
Rose Neath Lois 380
Grable S. Herr, Quarryville, Pa.
Rose Neath Nancy 260
Rose Neath Della 375
James S. Hogg, Oxford, Pa.
Rose Neath Gloria 410
John W. Houser, Elizabethtown, Pa.
Rupaca's Princess Janie 370
Rose Neath Neater 155
Kenneth Johnson, Doylestown, Pa.
Daymore Bernice 360
Rose Neath Settla 215
Roseville Treasurer's Neater 2d 370
Spring Vale's Anna 330
Warren T. Jones, Duncannon, Pa.
Rose Neath Beauty 165
J. Kenneth Keider, Quarryville, Pa.
Rose Neath Jasper's Flossie 355
Samuel E. Lebo, Millersburg, Pa.
Valencian's Minuet 360
Joseph B. Leer, Erwinna, Pa.
Laurel Locks Irentine 380
W. Wilson Martz, Everett, Pa.
Rose Neath Carol 190
N. C. Maule, Cochranville, Pa.
Cherub's Rose of Valley View 300
H. K. McCullough, Newville, Pa.
Rose Neath Maree 430
Sterling Cora 420
Clifford W. Mourer, Klingerstown, Pa.
Rose Neath Bonita 180
Herman Peters, Sellersville, Pa.
Captain's Beaut of Lakeside 400
John S. Shenk, Lancaster, Pa.
D. Q. Farm Select's Trickle 340
Vagabond's Mary of White Hall 350

Molly of Bohemia Point	320
Rose Neath Bess	310
Mrs. Cleo M. Smith, Line Lexington, Pa.	
Calf	75
Rose Neath Irene	85
Rose Neath Patty	115
G. Jacob Trostle, East Berlin, Pa.	
Rose Neath Perfection	80
Rose Neath Dutchess	80
Howard D. Wagner, Quarryville, Pa.	
Defender's Queen May	360
Effie of Forest View	250
Queen's Lady of Lakeside	400
Rose Neath Queen	100
Sterl W. Wise, Brogueville, Pa.	
C. F.'s Perfection	380
Riveredge Majesty's Glory	265
Arthur E. Woy, Everett, Pa.	
Rose Neath Gladys	400
McKinley Woy, Everett, Pa.	
Rose Neath Jewell	220
Ray C. Zug, Lititz, Pa.	
Rose Neath Hilda	155

Canadian NEWS

Class Leaders for December

In the mature class, 365-day division, King Creek Daisy was high cow with 13025 lbs. of milk and 630 lbs. of fat, milked twice a day, for W. C. Harris, King, Ontario. Glengarry Nancy 4th, with 16576 lbs. of milk and 744 lbs. of fat, led the mature cows milked three times a day for R. H. Irwin & Son, Mission, B. C.

The four-year-olds were led by Edgeley Goldlure Star, owned by Richard McCleary, Edgeley, Ontario. Her production on twice-a-day milking was 13453 lbs. of milk and 564 lbs. of fat.

R. H. Irwin & Son had another class leader in the three-year-old class, with Maple Springs Ella producing 9254 lbs. of milk and 498 lbs. of fat on twice-a-day milking, while C. F. W. Burns had the high three-year-old, milked three times a day, in Mary Lou 4th that produced 15491 lbs. of milk and 678 lbs. of fat, a record that would have made the Honor Roll last month.

The high two-year-old, King Creek Evelyn 2nd, made 12228 lbs. of milk and 597 lbs. of fat. She is a stablemate of King Creek Daisy, the mature class leader owned by W. C. Harris, King, Ontario.

In the 305-day division, mature class, Glenorchy Salome was high, with a production of 9627 lbs. of milk and 489 lbs. of fat, for D. G. McAllister, Richmond Hill, Ontario.

R. H. Irwin, Mission, B. C., had their third class leader for the month with Maple Springs Christmas producing 10769 lbs. of milk and 545 lbs. of fat on twice-a-day milking. In the same class, milked three times a day, the high cow is Elmwood Frolic's Julia, that produced 12588 lbs. of milk and 567 lbs. of fat for Alvin Stevenson & Son, Ruthven, Ontario.

In the three-year-olds, Tunis Bank Bonetta was the leader for Irven Kelley & Son, Vinemount, Ontario. Her production was 7499 lbs. of milk and 430 lbs. of fat.

Pilot Butte Stock Farms, Regina, Saskatchewan, had the high two-year-old, her production being 7097 lbs. of milk and 404 lbs. of fat.

The name of Joseph Milligan & Sons is well-known to Guernsey breeders all over Canada, both for the good animals they have developed, and those they have sold. Starting to breed Guernseys in the Maritimes, they moved to Ontario about 25 years ago, where they located at Cannington, later moving to Whitby. The Milligan family has bred many outstanding Guernseys. The farm name of "Cairnpat" is used as a prefix in the naming of all registered animals.

A recent survey of long time production shows that the Milligans hold three of the 10 highest records in Canada, while they also have won many other production awards, among them being three Gold Medal Certificates, five Silver and Seal Certificates, five Silver Certificates, and eight Bronze Medal Certificates, which is more than any other breeder in Canada has earned to date.

The three-year-old heifer, Cairnpat Majesty's Queen, sold by the Milligans to Silas McLellan, Noel, Hants County, Nova Scotia, has recently completed her 305-day record, milked twice-a-day of 13024 lbs. of milk and 676 lbs. of fat, placing her in first place on the Honor Roll in her class. This heifer was sired by Foremost Majesty, that was imported from Foremost Guernsey Association, Inc., Hopewell Junction, N. Y., that was used extensively by Mr. Milligan, and then sold to Dr. Noble, Richmond Hill. "Majesty" was reserve grand champion at the Royal Winter Fair in 1946, and senior and grand champion at Ottawa in 1948, just prior to his death in September. He also sired many high producing daughters, several of which are still in the Cairnpat herd.

The Canadian G. B. A. congratulates Harold R. McKenzie, River John, Nova Scotia, on the splendid production of his great cow, Elmhill Stella, that has a lifetime record to date of 106856 lbs. of milk and 5596 lbs. of fat. This record gives "Stella" the highest possible award, a Diamond Medal Certificate and Seal, and also places her third high cow for long time production in Canada for the Guernsey breed. A stablemate, Elmhill Valentine, is also among the leaders in this Honor Roll. Her production to date, of 101815 lbs. of milk and 5191 lbs. of fat, places her in sixth position.

In a summary of the R. O. P. reports for 1948, it is interesting to note that the production for Guernseys was well maintained. This is indicated by the fact that in the Honor Roll of 160 cows, with the 10 highest cows in Canada in each of the 16 classes, there were 39 changes, of these 31 being in classes for cows milked twice daily, and eight in the three-time classes. Five of the records made placed at the top of their respective class, and several were quite near the top. It is obvious, as the years go by, that it becomes more and more difficult to place a cow in the Honor Roll. It would appear, therefore, that the year just passed was a good year for production in the Guernsey breed.

Officials and prominent citizens of Waterloo County, numbering approximately 200 people, gathered in the Walper House, Kitchener, on December 17, to honor Carl Ellis of Hespeler, Ontario, the retiring Warden of Waterloo County. Carl has done a splendid job as Warden, and there is no doubt that his efforts have been appreciated by the people. His record was referred to by several of the speakers in a very complimentary way. During the evening he was presented with a beautiful gold watch, suitably inscribed. One pleasing feature of the program was the introduction of Mr. Ellis' father, who is in his 93rd year, and appears to be enjoying the best of health. Our congratulations to Mr. Ellis, Sr.

(Please turn to page 708)

Changes Among the Leaders

New National Champion

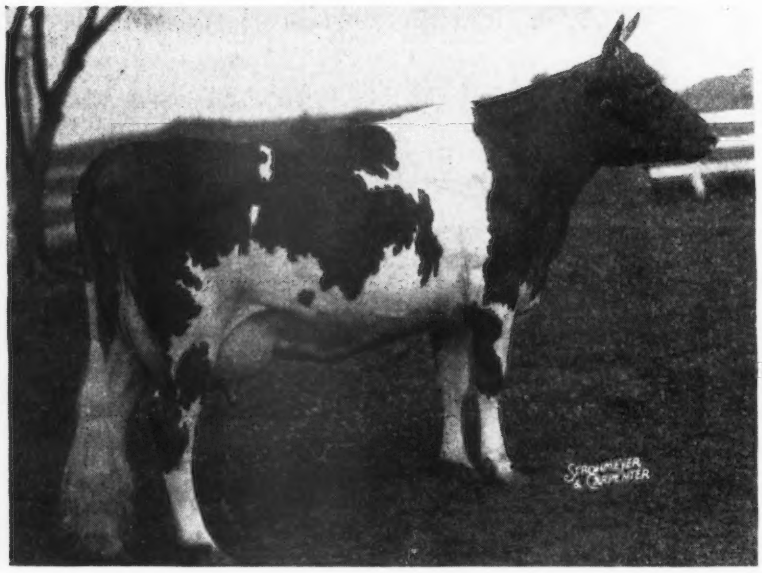

Rycklaver Estelle 961006 A. R., 99313
1st Jr4—305C—3x

By 133 lbs. of fat, Rycklaver Estelle exceeded the performance of the former top Jr4—305C—3x, Ideal's Peter's Miriam, to take over first place in this division.

Making a record-breaking production performance was not a new accomplishment for "Estelle", as her record of 15480 lbs. of milk and 750 lbs. of fat, Sr2—HIR—365—3x already lists her as being third in that division.

By producing 18213 lbs. of milk and 907 lbs. of fat, "Estelle" becomes the second world record animal to complete this accomplishment at Namreg Manor within the two years that A. R. work has been under way at this Baltimore County breeding establishment. Hominy Hill Princess Rose tops the Sr2—305C—3x division. In addition to these two top production performances was the completion of a class leading performance by Goodleigh Consort Sunola as a Jr3—305C—3x.

"Estelle" is a daughter of Fairlawn Golden Maxim, A. R., with 17 A. R. daughters, that in turn was by Quail Roost Rose Maxim, A. R., and out of Glenburnie Gold Coin, 11991—619—FF. Boyd Fullerton, New Brunswick, N. J., was the breeder of the new world record cow, and William R. German, Monkton, Md., the present owner, purchased her in the 1946 New Jersey Sale for $1,025.

"Estelle" comes from the same cow family in the Fullerton herd as does Rycklaver Snowball, that recently completed a class leading achievement at Wilgorlan Farm.

December, 1947, was the high month of production—2105 lbs. of milk and 103 lbs. of fat. Rowland Beauvais, the manager of Namreg Manor, fed and milked "Estelle" throughout her record. Two daughters of this cow are in the Namreg herd—a yearling, Namreg Romulus Estrellita, by Coldsprings Romulus Namreg, and Namreg Estelle, a calf, by Namreg Emory's Rex (Hominy Hill Emory—Hominy Hill Princess Rose).

Now on retest, Rycklaver Estelle is again making an outstanding record, and she may well become one of the foundation females in the herd being developed by Mr. and Mrs. William R. German at Namreg Manor.

Sire: Fairlawn Golden Maxim 288569
Dam: Rycklaver Stardust 686468
Breeder: Boyd Fullerton, New Brunswick, N. J.
Owner: William R. German, Monkton, Md.
Born: Sept. 14, 1943. Calved Oct. 30, 1947.
Served: Feb. 2, 1948. Calved Nov. 9, 1948.
Supervised by University of Maryland, College Park, Md.
Carried calf 215 days during test.
3 milkings daily. Total milkings 915

1947	MILK LBS.	BUTTER FAT %	BUTTER FAT LBS.
Nov. 5	1615.1	5.00	80.76
Dec.	2105.2	4.93	103.79
Jan. 1948	1963.6	5.04	98.97
Feb.	1801.4	4.86	87.55
Mar.	1908.1	4.88	93.12
Apr.	1834.6	5.00	91.73
May	1810.0	4.91	88.87
June	1707.3	5.00	85.37
July	1768.9	4.90	86.68
Aug.	1508.0	5.34	80.53
Sept. 4	191.4	5.34	10.22
Total	18213	4.9	907

Now on retest, Rycklaver Estelle is again making an outstanding record, and she may well become one of the foundation females in the herd being developed by Mr. and Mrs. William R. German at Namreg Manor.

Ideal's Peter's May Jewel 912964, Reentry 80301

5TH Jr4—365—3x

Ideal's Peter's May Jewel, by completing a record of 18433 lbs. of milk and 963 lbs. of fat as a junior four-year-old, becomes a class leader in the 365—3x division.

This is the second time that "May Jewel" has appeared among the class leaders, as her previous record of 12129 lbs. of milk and 592 lbs. of fat, Jr2—305C—3x listed her as a leader in this class.

"May Jewel" is a daughter of Ideal's Fanny Sheen's Peter, that now has 21 A. R. daughters, including Ideal's Peter's Miriam, whose performance of 14231 lbs. of milk and 706 lbs. of fat lists her in second place as a Jr3—305C—3x, and whose later performance of 15253 lbs. of milk and 774 lbs. of fat as a Jr4—305C—3x was a former world record for this group.

"May Jewel" is backed on the maternal side with plenty of production, being a daughter of Ideal's Satellite's May Jewel, 12640—714—BB, that in turn is a daughter of Langwater Satellite, A. R., that has four daughters with records of over 800 lbs. of fat. The dam also has another daughter currently on test, Ideal's King's May Jewel, that is doing well as a junior two-year-old.

John Warneke milked "May Jewel" throughout her record. Ideal Guernsey Farms is the home of more than 1,400 registered Guernseys, and the fact that this is the 11th class leader now listed from this farm is a tribute to the judgment of the owners, Jacob Tanis & Sons, and the herdsman, William Auld.

Sire: Ideal's Fanny Sheen's Peter 229098 A. R.
Dam: Ideal's Satellite's May Jewel 533622
Breeder: Jacob Tanis, Augusta, N. J.
Owner: Jacob Tanis, Augusta, N. J.
Born: March 9, 1943. Calved June 8, 1947.
Served: Jan 25, 1948.
Supervised by New Jersey State College, New Brunswick, N. J.
Carried calf 138 days during test.
3 milkings daily. Total milkings 1095.

1947	MILK LBS.	BUTTER FAT %	BUTTER FAT LBS.
June 13	1168.5	4.58	53.52
July	2215.9	4.58	101.49
Aug.	1929.2	4.53	87.39
Sept.	1635.8	4.84	79.17
Oct.	1634.1	5.20	84.97
Nov.	1550.9	5.21	80.80
Dec.	1478.2	6.40	94.60
Jan. 1948	1366.8	5.60	76.54
Feb.	1241.9	5.65	70.17
Mar.	1275.7	5.45	69.53
Apr.	1213.9	5.65	68.59
May	1301.3	5.69	74.04
June 11	421.1	5.36	22.57
Total	18433	5.2	963

Sale Development in California

Good sales don't "just happen"—they are planned for, and worked on, and grow into their own through the breeder consigning good animals, the sales committee having a definite picture in mind of the kind of consignment they must have, followed up by the management doing a job of contact, advertising, and catalog compiling. A state sale should be a show-window display of the best in a breeder's herd. Collectively, it should be a display of the best cattle of the breed in the state. Fourteen years ago California held her first consignment sale of Guernseys, managed by the late J. W. Snodgrass. In a year when the national average for Guernseys was $285, the average for the sale was $186 on 52 head. That the Guernsey state sale average in California has climbed from a beginning of $186 to a high of $1,056 since 1935, is partly, of course, a sign of the times. But, it is not the high prices of the present era that made the sale double the average of one breed, triple the average of another, and quadruple the average of the third, as was done by Guernseys in one of the past three years. Quality of cattle consigned, popularity of breed, and good advertising did it. California is fast becoming one of the good Guernsey states, although it has barely yet moved out of the "frontier" states in the records of The American Guernsey Cattle Club.

A state sale is essential because it affords every breeder, who has something worthy, an opportunity to present his cattle to the public, and it sets the price of the animals he has at home. In other words, it is a price barometer for quality cattle of the breed in the state. Consignment sales can also be carried too far if there are too many of them selecting too many top foundation cattle from herds that cannot spare them in carrying on a good breeding program. In the final analysis, however good the work of the sales committee, or the quality of the consignments, unless the appreciation of the breeders at large is expressed in the bidding on sale day, the effort of everyone has been for naught. Although California may be a "frontier" state in general Guernsey activity, the results of the last four sales, at least, prove that her breeders can match those of any state in their appreciation of quality. The Western Guernsey Classic rates among the top state Guernsey consignment sales of the country, and has certainly done its part to publicize the breed nationally. In 1946, 35 state sales were held in the United States. In this group, California stood fourth in average, all the more remarkable when one learns that 25 of these state Guernsey auctions had averages of less than $555, while a peak of $1,056 was reached out here.

California, at the present time, is preparing to hold her 12th annual state consignment sale, that has now been widely and popularly known as the Western Guernsey Classic for the past four years. In the prior 11 sales, breeders will be surprised to learn that a market for $310,195 worth of cattle was established, with two-thirds of that amount, or $218,930, being sold in the past four auctions.

In analyzing the sales, a chart was prepared with the number of animals selling from $100 to $200, from $200 to $300, and on up to $5,000, inclusive. In the first years of the sales more animals were sold in the first bracket of $100 to $200, while only a few animals were sold for less than $500 during the last four years. As an illustration, in 1940 and 1942, all animals were sold for below $500, while in 1947, only eight per cent brought less than $500.

Sales may change—the Goldie awards are gone, lunch is no longer served during the sale with an intermission declared, things are a little more stream-lined in general, quality is definitely up, and the Guernsey state sale in California has grown up. But, with all the changes, it took a decade of experience to put the Western Guernsey Classic where it is today, right up among the stars of Guernsey sales in America.

North Bay Breeders' Dinner

The North Bay Guernsey breeders' annual dinner was held at Valley Ford, Calif. Sixty-five Guernsey breeders and guests sat down to a real Italian dinner, and President William Bianchini made the introductions of all who attended.

A. W. Telfer, of The American Guernsey Cattle Club, told of the plans for a spring field day. He also pointed out the seriousness of a bill to come before the California State Legislature to permit the coloring of oleomargarine. Walter Gilpin, representing the Golden State Company, joined in explaining the seriousness of this bill to the dairy farmers. Frank A. Loughary, secretary of the California Guernsey Cattle Club, outlined how generous the breeders had been in their consignments to the Western Guernsey Classic, to be held at Merced on April 12. The picture, "Man Made Miracles", was shown and appreciated.

CHAT . . .

John Hagan, Hagan Farms, Poughkeepsie, N. Y., who has extensive contracting interests in the southern part of the country, recently returned from a long trip in those states. Mr. Hagan observed a big increase in Guernseys in the South. He recently donated two Angus and four Guernseys to 4-H Club work in Montgomery, County, Ala.

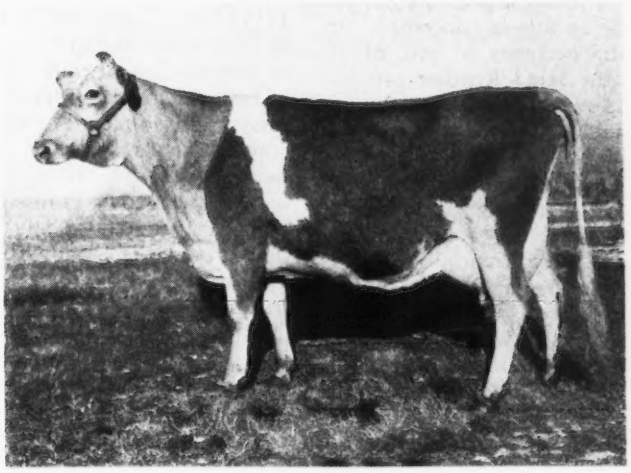

HIGH LINE FAITH

14080 lbs. of milk and 715 lbs. of fat, 8th Jr4—305C—2x. A. L. Reeb, Aldahome Farm, Meridian, Idaho, purchased "Faith" as a heifer in the first Idaho State Sale for $300. Half of his present herd of 68 females are direct descendants of Grumby's Harriett of Hagerman, the great granddam of "Faith." In the first Idaho State Sale, when Mr. Reeb purchased "Faith," a granddaughter of "Old Harriett," Belle of Aldahome, topped the sale at $1,075. At the last Idaho State Sale in 1947, Aldahome Blossom, another granddaughter of "Old Harriett," shared top sale honors at $1,000. (Faith's class leader write-up appeared on page 365 of the February 1 Journal).

Title . . .

(*Continued from page 689*)

until he made payment. According to the note, the right of title remained with Mr. E. until the note was paid.

Great inconveniences to innocent purchasers have been caused due to their lack of knowledge as to their rights and the practice of sellers relying wholly upon registration papers until their claim is satisfied. The large majority of cases where papers are held pending a recollection are found to be without right. Except when right of title is otherwise covered, it passes as indicated above.

The public auction has become one of the vehicles for marketing cattle and title passes when the auctioneer "downs" the "hammer" and says "sold". Acceptance of price and articles of sale agreement, guarantees, etc., is made binding when the purchaser signs the "sales slip". Generally, the price, name of animal or lot number, are points of contact between buyer and the sales organization.

If an animal is struck off to a buyer, title goes as the sales slip is signed. If an agent is acting for John Doe, he signs "John Doe, by C. Smith, Agent". This carries title to "John Doe", not to "C. Smith".

"Important is the matter of resale of animals at public auction". John Doe may buy an animal, sign for it and have an opportunity to resell the animal the same day. In such a case, title passed the second time, and the animal must be transferred to John Doe and then to the resale purchaser.

"Calf at side" often causes inconvenience. The calf is not a part of the dam insofar as title is concerned. It, upon birth, becomes a unit of its own, and the Herd Register can but accept it as such. Here, even though declared included with the cow, a registration and transfer must pass separately for the calf. The owner of the dam at date of birth of the calf is the only one who can execute the application for registration. What is actually occurring is the sale of two lots. No one would expect one transfer to pass two sisters, half-sisters, brothers or any other combination, even twins.

"If the dam sells" for over a certain amount, the calf is thrown in, or possibly if a certain price is not obtained, the seller will not furnish papers on the calf. Although there seems to be no adjudicated cases to guide us in this matter, there is reason to believe that when a pure bred is sold as such, an implied right is a recorded title.

How title is passed is generally understood, because the owner need but sign a regularly prepared transfer of title form giving such data as is required. However, many do not know upon whose authority title passes in the absence, by death or other causes, of the owner as shown by the records. We, therefore, give below a few of the unusual circumstances, together with the person in whom is vested the power to execute a transfer of title.

An estate: The executor, administrator, or their agents.

Sheriff's Sale: The sheriff.

Mortgage Foreclosure: The legal representative in the mortgage closing proceedings.

Bankruptcy: The trustee in bankruptcy.

Order of the Court: Person designated to sell by the court.

However, each of the above may be the subject of special investigation that may alter the normal procedure.

Many appeal to The American Guernsey Cattle Club in these cases of title rights, and some are severe in their criticism of the Club because it does not protect their claims. As stated before, there is no power vested in the Club that would enable it to adjudicate such matters.

Canadian News . . .

(*Continued from page 705*)

At the present time, Carl is president of the Guernsey Cattle Breeders Association of Ontario. He is an outstanding Guernsey breeder, and has the distinction of having bred and developed the great cow, Dora's Princess Nancy, born April 14, 1933. "Dora" completed her last record of 11137 lbs. of milk and 539 lbs. of fat in May, 1948, giving her a grand total of 113,007 lbs. of milk and 5920 lbs. of fat, which is the highest long time production on record of any Guernsey cow in Canada. "Dora" was sired by Cairnpat Nancy's Prince, that was out of the great cow, Princess Nancy of Hillside, that stands sixth on the long time production Honor Roll.

Twelve long time production awards were sent to Canadian breeders in the month of December. Of these, Seymour Main, Densmore Mills, Nova Scotia, won a Silver Medal and Seal, with Sunny Point Edna making 3510 lbs. of fat in seven lactations; Guernlea Evelyn won a Silver Medal for R. H. Findlay, Essex, Ontario, by producing 3254 lbs. of milk in six lactations, while Pilot Butte Iva earned a Silver Medal for Pilot Butte Farms, Regina, Saskatchewan, with a production of 3196 lbs. of fat in five lactations.

Alvin Stevenson & Son, Ruthven, Ontario, won a Bronze Medal Certificate on the remarkable record of Elmwood Ora Jane, 2599 lbs. of fat in four lactations. Other breeders to receive Bronze Medal Certificates for production of over 2500 lbs. of fat were: Director Experimental Station, Kentville, N. S.; Estate of C. A. Beach, Cornwall, Ontario; A. F. Saunders, Petitcodiac, N. B.; Roland E. Parker, Newport, N. S.; John Presant, Blenheim, Ontario; W. S. Brooks, Paris, Ontario; E. W. Shaver, Ancaster, Ontario, and R. I. Kirk, Cornwall, Ontario.

Breeding . . .

(*Continued from page 696*)

interval between calvings longer, waiting a couple of months after freshening does a lot to insure regular calvings by the herd matrons. Then, too, preventing retained afterbirth cases pays big dividends in the form of higher production and better general herd health. Accordingly, it seems to us that the whole idea has a great deal in its favor, and with little, if anything, against it. Certainly a little common sense in regard to breeding time is cheaper than anything sold in sacks or bottles, and we know of nothing more likely to give the desired results. Why not use it?

CHAT . . .

Gerry Dodge, Ellensburg, Wash., recently lost his calf barn and five small pure bred Guernsey calves by fire, that was thought to have been caused by faulty electric wiring. It was only through the assistance of the neighbors and the community fire department that the milking barn, milk house and loafing shed were saved. Gerry is one of the youngest Guernsey breeders in that area, and he had great hopes of adding these calves to his milking herd in a couple of years.

H. G. Wasson, owner of Erwin Farms, Inc., Conway, Ark., who purchased 14 head at the South Wind Farm Dispersal, Ossian, Ind., is now supplying milk for the Teachers College Cafeteria and the town of Conway. Mr. Wasson's farm was recently the Central Arkansas Teacher's College Farm, and B. C. Erwin is the farm manager.

CALIFORNIA HERE THEY COME!

Consigned . . .

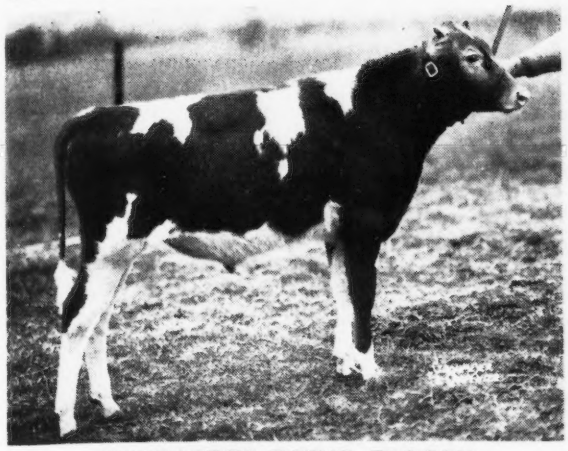

WOODACRES ROYAL FALCON

Born May 26, 1948. This stylish youngster is a most promising herd sire for both type and production. His 7 nearest dams average 13651—723.

His Dam . . .

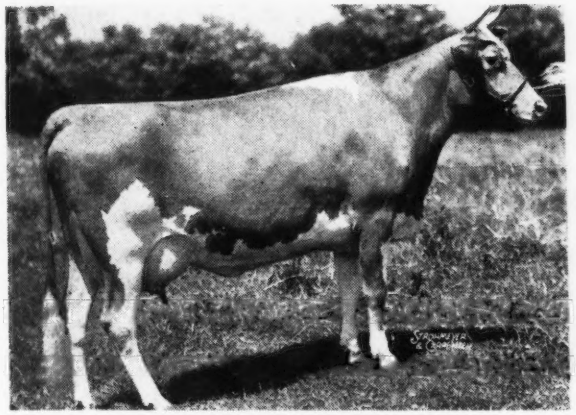

ROCKINGHAM CHARLOTTE

14776—714—AA
11445—562—FF
2 A. R. daughters
1st prize Jr. Yearling, E.S.E., 1937.

His Full Sister and Dam of our Junior Herd Sire . . .

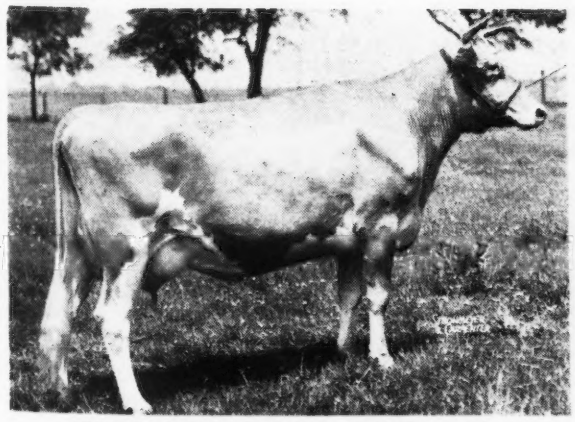

WOODACRES ROYAL CHARLOTTA

15455—743—5yrs—365C
12726—602—Sr3—365
VG '47

1. An outstanding son of Douglaston Prince Royal.

2. A stylish young heifer by Woodacres Prince Royal.

● We are particularly proud to present to the Western Guernsey Classic, Merced, California, April 12, Woodacres Royal Falcon, own son of Douglaston Prince Royal and out of that grand brood cow, Rockingham Charlotte, 14776—714—AA. Charlotte was Junior Champion, Eastern States Exposition in 1937. She is also the dam of Woodacres Royal Charlotta, a full sister of the calf consigned. Woodacres Charlotta we believe to be one of the outstanding cows of the breed today and we have selected her son, Woodacres Royal Heritage, by Woodacres Prince Royal, for our own use. *Charlotta* was classified Very Good while stale at the end of her lactation. She has just completed a record of 15455—743—as a 5-year-old.

Royal Falcon, consigned, is line-bred to Levity and imported blood, both top and bottom. His dam, Rockingham Charlotte, is a granddaughter of Imp. Charmeuse of Ponchez, and he in turn is grandsire of Douglaston Prince Royal, sire of the calf consigned. Rockingham Charlotte is also a great granddaughter of Langwater Holliston, he the sire of Langwater Levity, that in turn is the great granddam of Douglaston Prince Royal.

●

HIS SIRE
WOODACRES PRINCE ROYAL

10 P. R. sons, 48 A. R. daughters
75 A. R. records average 12293—643

1 over	1000 lbs.	1083
4 over	900 lbs. av.	969
8 over	800 lbs. av.	912
27 over	700 lbs. av.	786
42 over	600 lbs. av.	734
65 over	500 lbs. av.	673

ALSO CONSIGNED
WOODACRES PRINCESS CLARA

Born September 8, 1948. Woodacres Princess Clara is by our Senior Herd Sire, Woodacres Prince Royal, and out of Two Brooks Clarabella, she a double Heartsease's Butterfat and granddaughter of that great cow, Hilltop Belle of Fashion. We are sure you will like not only this breeding but the individuality of this nice young heifer.

Federal Accredited Herd No. 526351
N. J. Abortion-Free Herd No. 424

WOODACRES

BOX 669 - PRINCETON, N. J.

Atherton W. Hobler, Owner — Geo. M. Newlin, Manager
A. M. Goedecke, Herdsman • Tel. Hopewell, N. J. 361

CHAT . . .

E. M. Gilland, president and general manager of the Berryland Fruit & Dairy Farms, Ltd., Haney, B. C., and Turlock, Calif., reports that he is now able to do a few things for the first time since he was injured last October. Mr. Gilland states that his left arm is still "not so good", but is showing some improvement every day.

C. O. Hintz has become manager of Littlewood Farm, West Chicago, Ill., owned by R. B. Lamberson. Mr. Hintz is taking the place left vacant by B. Darling, who had managed the farm for the past three years.

Harry C. Evans, Evans Guernsey Dairy, Fort Collins, Colo., writes: "We visited four herds today and found the damage rather extensive through frozen teats and mastitis, some sheds entirely filled with snow, and cattle having to be kept in the open, with drifts packed at least eight feet deep. In other words, this is by far the most destructive storm I can remember in this territory."

George L. Wilkinson, Landenberg, Pa., was recently honored by a write-up in The Larro Feeder, published by General Mills, Inc. Mr. Wilkinson was pictured with Narcissus Ware of Lindendell, that is 19 years old. She has produced 17 calves in her lifetime, and was bred to calve in July.

Oliver M. Burton, Burton Lane Farm, Lake Forest, Ill., president of the Illinois G. B. A., was appointed by the Board of Trustees of the University of Illinois as a member of the Advisory Committee on Dairy Production, beginning January 1.

Theo. E. Herwig, Farview Guernsey Farm, Reedsburg, Wis., holds a record. In renewing his subscription to the Guernsey Breeders' Journal for two years, he stated that this is the 41st year that he has subscribed to the Journal. Mr. Herwig received his first issue of the Journal in 1910, and before that time was a subscriber to the Sales List.

A. O. Norris, who for the last eight years has been manager of Don Sosey's Lochmead Farm, Hannibal, Mo., has bought the interest of William Colbert in the herd and operation at O-Kay Farm, West Salem, Ohio, and will take over the operation there sometime between the middle of February and the first of March. O-Kay Farm is owned by Mr. and Mrs. Otto Kline, and Mr. Kline is manager of Wey Acres, Thiensville, Wis.

Otto H. Liebers, "Skyline," Lincoln, Nebr., had a busy time the first of February during Farm and Home Week at the University of Nebraska. Otto, as president, presided at the Nebraska Hall of Agricultural Achievement meeting, and also, as president, presided at the Nebraska Dairymen's Association meetings.

Fox's Guernsey Dairy, Waukesha, Wis., received a Safety Award Plaque from the Hardward Mutual Insurance Company for the best safety record in the dairy industry in that area. This dairy, started in 1921, and selling 20 quarts of milk a day, now has 86 farm producers, and 77 employees selling 35,000 pounds of milk daily. It is one of the first dairies in Wisconsin to take on the GOLDEN GUERNSEY trade-mark.

Mrs. Dorothy Lee Black, a large planter and agriculturist of the Yazoo Delta in Mississippi, was recently given a full page in the rotogravure section of the Philadelphia Inquirer. Mrs. Black is an admirer of Guernseys.

Roy Grove, Farm Editor of WTTM, Trenton, N. J., stopped in for a minute at the Eastern Regional Field Conference and as a result it was arranged for Henry T. Child to appear on his program the next day.

John H. Foster, Extension Dairyman at the University of Kentucky, and Kearney Campbell, vocational agriculture supervisor, and their selection committee, have selected and distributed 47 registered Guernsey heifers with 4-H Club and FFA members in Kentucky.

East Texas has two new Guernsey breeders. J. N. Behannon, Lufkin, recently purchased 11 head from J. T. Lively & Son, Dallas, for foundation animals, and O. H. Grisson, Longview, purchased 15 head from Tom Cooper, Ardmore, Okla.

J. E. & L. E. Funk, Prairiemede Farms, Windsor, Mo., are building a new 38 x 150 foot barn that will hold 50 head in stanchions. A 36 x 28 milk room is also under construction. The Prairiemede herd is headed by Meadow Lodge King's Horatio and McDonald Farms King Lauren.

Henry Fiske, former herdsman at Wethersfield, Danvers, Mass., and now located at Coronation Farm, Williamstown, Mass., was recently married to Mrs. Doris Powers, bookkeeper at Wethersfield. Mr. and Mrs. Fiske will be at home at Coronation Farm.

The Curtiss Candy Company, Cary, Ill., has been approved by the Chicago Medical Society Milk Commission as a producer of certified milk. Milk from the Curtiss Candy Company farm will be delivered daily to Brook Hill Farms, Inc., in Chicago.

L. E. Francis, Tillamook, Ore., chairman of the Oregon Guernsey Breeders' sales committee, writes that Hans Leuthold, Tillamook, and Ray Hobson, Amity, have finished selecting the heifers for the 4-H and FFA sale. Over 50 per cent of the consignments are from former 4-H boys and girls who are particularly glad to offer one of their best animals for some younger breeder.

California newspapers carried extended reports on the 4-H Club boy from Oregon who showed his cow at the recent Grand National in San Francisco, only to have her break her leg in an accident on the way home. He is Lawrence Allen, of Medford, whose first words were for the welfare of Queen Eva of Sunnycrest. He was assured that her leg would mend, and that she would be as good as new.

GORDON HALL

Purchasing Agent ***Consultant***

For a number of years I have cooperated with owners and managers in founding and developing herds. I believe this work has been profitable to them, at least all are on a sound basis, and that I can be of equal help to others.

Princeton TEL. 1895 **New Jersey**

THE HOME OF

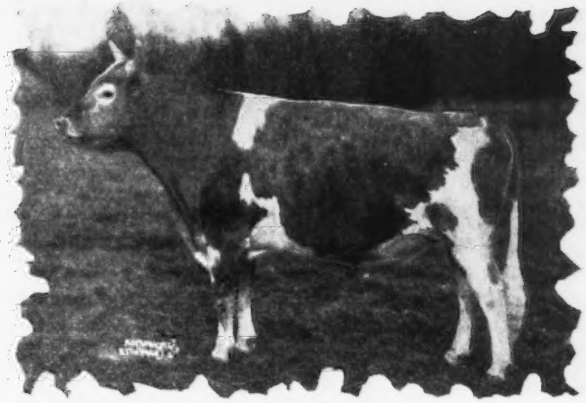

GARDENVILLE CORONATION KING

FOR SALE

A King son dropped November 1, 1948, out of Maple Lane Designer Genevieve, 12792—612—Jr3—365C. On retest. VG '47—'48. This is a line-bred Steadfast calf whose 7 nearest dams average 15386—761—**a top individual that could be considered by any breeder desiring Green Meadow or Coronation breeding.**

A CARD TODAY WILL BRING YOU HIS PEDIGREE TOMORROW

ADVANCED REGISTRY CREDITS FOR JANUARY, 1949

		JANUARY CREDITS		TOTAL CREDITS		
NAME	CLASS	MILK	FAT	MILK	FAT	DAYS
OPAL	5	1396	77	**4803**	**259**	99
SNOWBALL	Sr3	1514	72	**4561**	**222**	98
GARDENIA	Sr4	1484	71	**2466**	**121**	53
PLUM	Jr3	1432	70	**2614**	**131**	60
PRUDENCE	9	1409	69	**6419**	**279**	129
CREOLE	6	1387	68	**5413**	**252**	119
* B. ALICE	8	1171	67	**16493**	**837**	339
BOUNTIFUL	Jr4	1460	65	**10266**	**428**	210
DAFFODIL	Jr3	1087	64	**4626**	**246**	123
S GENEVIEVE	Sr4	1431	64	**4233**	**199**	88
S GIFT	Sr3	1214	61	**5305**	**254**	120
* PATIENCE	6	1100	57	**13852**	**645**	278
MARGO	5	1161	57	**3909**	**208**	99
* BLANCHE	5	1180	56	**10840**	**475**	232
CLOVIS	9	981	56	**6443**	**313**	175
* DAISY GIRL	Sr4	805	53	**12696**	**717**	363
* SUSAN	Jr4	818	53	**13399**	**701**	346
* STARLING	6	1008	53	**10624**	**537**	249
* SUE	Jr3	834	53	**10118**	**535**	288
ARLEEN	5	1049	52	**11920**	**572**	281
* JOY	13	1011	50	**16117**	**766**	351
* FINAL	7	828	50	**11628**	**623**	288
* GRACIOUS	6	928	50	**9326**	**490**	254
* TONI	Jr2	741	48	**9022**	**482**	299
* HEROINE	Jr2	765	48	**6866**	**340**	219
RITA	Jr2	996	48	**1565**	**76**	51
* DAWN	Jr2	848	47	**8824**	**437**	281
* SUSIE	Jr2	857	46	**10640**	**538**	329
* ASTER	Jr2	689	46	**8460**	**460**	309
GLORIA	8	911	44	**9725**	**458**	262
* PAULINE	Jr2	829	44	**8899**	**438**	290
* XMAS	Jr3	572	44	**5696**	**351**	232
* DOLLY	5	833	43	**14260**	**696**	340
* TRUE	5	699	43	**11610**	**616**	348
PAULA	7	881	43	**7469**	**346**	215
* DUCHESS	6	716	41	**11222**	**583**	290
QUINTO	Jr2	766	41	**3241**	**159**	132
ZELLA	Sr2	783	39	**6847**	**320**	214
* PET	Sr3	544	35	**11165**	**573**	349
* IRENE	5	465	28	**16071**	**829**	365 (pending)
DELIA	Jr4	303	16	**11922**	**560**	305 (pending)
* ROBERTA	Sr4	48	3	**13144**	**700**	365 (pending)

* SAFE IN CALF TO GARDENVILLE CORONATION KING
S SONS BY GARDENVILLE CORONATION KING

Telephone Pennington 6 - 10 Miles from Trenton—Route 29, Titusville, New Jersey

CALFHOOD VACCINATED AND ACCREDITED

ARTHUR M. YOUNGS, Owner — D. MARION BENEDICT, Herdsman — JOSEPH E. ADAMS, Manager

NORMANDY FARM
GUERNSEYS

WHY SHOULDN'T MAJESTIC BE QUITE A BULL?

Normandy Majestic

On the top side . . . **AN UNBROKEN LINE**
To **MELBA** and **LEVITY**

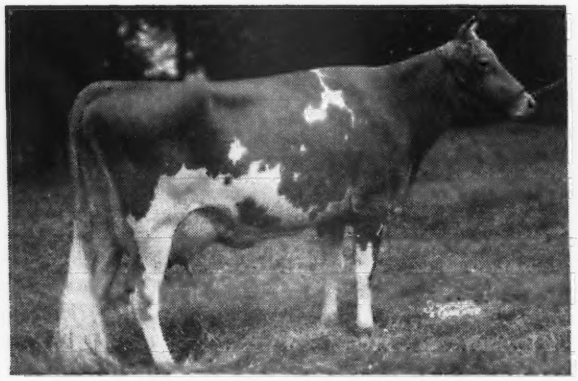

GREEN MEADOW MELBA
15342—963—Sr2—365C
World Record
8 daughters (6 A. R.), 3 sons (1 A. R.)
A son sold for $30,000
A daughter sold for $28,600
Another daughter brought $16,000
THIS BLOOD IS IN DEMAND

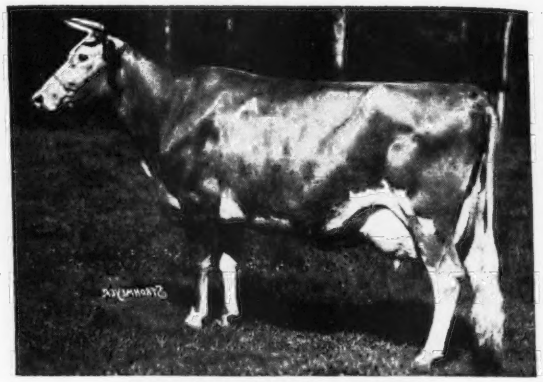

SHUTTLEWICK LEVITY
16896—804—G
World Record when made. Grand Champion, National, '27, '29. Sold for $25,500
4 A. R. daughters, 3 A. R. sons
A daughter sold for $11,000
Another daughter brought $15,000
THIS BLOOD IS IN DEMAND

MAJESTIC through his sire, Coronation Melba's Majestic traces to both Melba and Levity

On the bottom side . . . **AN UNBROKEN LINE**
To **WISTARIA**

Majestic's Dam

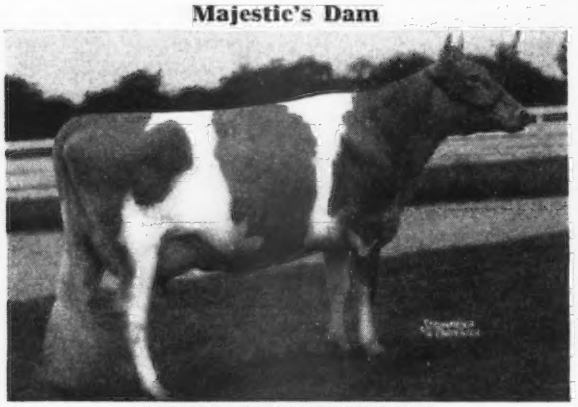

NORMANDY WISTARIA
12599—656—G; 16287—813—BB
AN UNBROKEN LINE:
Next Dam:
Coronation Wistaria, 13799—619—FF
Next Dam:
Coronation Wilda, 12637—673—D
Next Dam:
Green Meadow Wilda, 13071—701—EE

GREEN MEADOW WISTARIA
15963—807—A
6 A. R. daughters, 4 A. R. sons

MAJESTIC
Combines the blood of
MELBA, LEVITY, WISTARIA
Why shouldn't he be quite a bull?

We feel if you can visit our herd during the coming year you'll agree that **MAJESTIC** is living up to his inherited promise.

HIS SONS FOR SALE

T. B. ACCREDITED No. 427911 . . . BANG'S ACCREDITED No. 1451B

VISITORS WELCOME

MR. AND MRS. H. C. KRANNERT, Owners
KENNETH TATE, Manager

NEW AUGUSTA, INDIANA

Udders . . .

(*Continued from page 694*)

pointed to find that every cow in the herd had a broken fore udder. We all want high production, for this is what pays the doctor's bills, educates the children, and buries us when we are through, but is it necessary that high production and broken udders should go together? (Plate 7).

Breeders should constantly be on the watch for ways and means of preserving udders. An outstanding cow loses grace by leaps and bounds as soon as her fore udder breaks. The visitor shakes his head and sighs, "It's too bad, isn't it, she was such a good cow". And if you, in error, should suggest his being interested in her son, based on what she used to be, he will give you a look that browns the grass beside you.

Recently, Harry Hays of Toronto, Ontario, Canada, made the statement that he had considerable success in keeping udders on his good Holsteins by not drying them up between lactations. In other words, he loafed his cows through the last two months or so of their lactations, but did not dry them up entirely. Consequently, at freshening time, there was less fever and congestion, all of which contributed much to keeping their udders tightly buckled to the underline. We have not tried this method, suggested by Mr. Hays, but there seems to be a great deal of common sense in it, particularly when you think that most breaks show up in udders shortly after the cow calves.

The hornless Guernsey, which is creating so much comment at this time, should contribute to the preservation of udders. Injuries often lead to mastitis, and a case of that has never yet improved a fore attachment or helped improve the shape of an udder. An owner with an excellent uddered cow in his herd of horned animals, even though horns have been tipped and the mean cows segregated, never can be positive as to how long that udder will escape injury. Any bruise received on an udder generally leads to scar tissue or thickness in a quarter. Protecting an udder from injury is a continuous job. John Hansen, an old-timer in the Guernsey business, suggests that the injury inflicted by the poll of a dehorned cow may involve more area of an udder than a poke with a horn. This is something for the hornless advocates to think about. Other factors than injury predisposed to mastitis are overfeeding, wet, cold stalls, and drafts. The Merryman's "warm floor" under the cows hind feet keeps the udder from being chilled when the cow is resting and a warm udder has good circulation and is not a place for bacteria to get a foothold.

Much has been written and much said about the way to dry off a cow. Some say, "Stop milking her and forget about her", others, "Cut feed and water intake, put the cow in a box stall and milk her out after four or five days". Others contend, "dry her up slowly and on a planned schedule". Perhaps each plan has merit, but the thing to remember is that the more milk and fat a cow produces, the greater the load on her body and the more important it becomes for her to be kept in good physical condition.

The attachment of a cow's udder seems to be one of the first places to reflect her condition, and an attachment that lets go never will be the same again. Most changes in the support of an udder occur shortly after freshening, so one is led to believe that drying up of the cow might have played some part in the trouble. A mastitis test and a physical examination of an udder before drying off starts, might help much in giving us a cue as to what system should be used in drying off the cow and what to expect at the next freshening.

The building and preserving of udders is one of positive action. Now is the time, not tomorrow, to separate those calves you caught nursing each other. Now is the time to strip out that heifer with the filled quarters, or remove that side leak or those extra

DAISY *Cattle Markers*

DELIVERY ONE TO THREE DAYS POSTPAID

NO. 21—FOR NECK. Adjustable chain. Numbered both sides. $11.50 per doz.

NO. 17—FOR HORNS. Adjustable chain. $8.00 per doz.

NO. 25M—Marker Plates without chain. Key Ring Fasteners. $6.50 per doz.

NO. 38—DOUBLE PLATE NECK CHAIN. Upper portion strap; lower portion chain. $12.50 per dozen.

NO. 25—DOUBLE PLATE ALL CHAIN MARKER. Marker Plates SOLID BRASS, numbered both sides. Chain is brass plated. Weight, 1 lb. each.

Price: $14.50 per doz.

Sample mailed for $1.00. Write for folder.

GOLDEN ARROW FARMS

Dept. Box 7 Huntington, Indiana

KEEP YOUR HERD ON ITS FEET

Experienced Foot Trimmer Available

WRITE

RALPH D. BACON

Box 25

BERLIN, MASSACHUSETTS

Advertise Your Spring Sale Consignments in the Guernsey Breeders' Journal.

FRANKLIN VACCINES SUPPLIES

For Milk Fever use

FRANKLIN C. L. SOLUTION

Speed is important. A few bottles on hand may save your cows.

Calcium Content — 23% Calcium Gluconate.

250cc bottle $1.00

500cc bottle $1.50

Also with Dextrose at same price.

Intravenous Sets.....$2.00

All prices are f.o.b. your nearest Franklin office.

FRANKLIN UTERINE CAPSULES

FRANKLIN SULFAN-OL — PENICILLIN

DEHORNING PASTE — GROOMING BRUSHES

TATTOO OUTFITS — BREEDERS' SUPPLIES

FRANKLIN

CHAP OINTMENT

Daily use keeps teats soft, odorless.

8 oz. jar.....75c

FRANKLIN

UDDER EZE

For sore teats—cracked, chapped or congested.

8 oz. jar.....65c

FRANKLIN

BIOLOGICS

For Blackleg, Bangs, etc., etc.

Big illustrated catalog describes other Franklin Biologics and Medicinals for Cattle, Horses, Sheep, Hogs and Poultry. Ask for free copy.

O. M. FRANKLIN SERUM CO.

DENVER KANSAS CITY WICHITA AMARILLO FT WORTH MARFA EL PASO ALLIANCE SALT LAKE CITY LOS ANGELES PORTLAND BILLINGS CALGARY

Local Drug Store Dealers or by Mail

Send for catalog Free!

A. JARDINE

Purchasing Agent **Consultant**

After 17 years experience with the leading herds, I am sure I can be helpful in selecting cattle for anyone building or improving a herd.

P. O. Box 81 Doylestown, Pennsylvania

Tel. PLUMSTEADVILLE 2853

Western Guernsey Service

Consultation
Herd Promotion
Public Relations
Breeding Programs
Buying and Selling

C. W. "Jack" Robinson
1311 South Pleasant Avenue
Lodi, California

GLENN LECKY
AUCTIONEER
Guernsey Cattle Sales
Holmesville - Ohio

FRED C. WETMORE CO.
LIVESTOCK PHOTOGRAPHERS
4323 W. 143rd St., Cleveland 11, O.
Phone: WINTON 3320

STROHMEYER & CARPENTER, Inc.
Photographers of Animals
White Plains - Box 788 - New York

HAND PAINTED TIES

of your favorite cow, bull, or any pet. State color of tie, send picture of animal.

Price $6.00.

Lynthia Browning Tormey
Charlestown, Rhode Island

BREEDER'S EQUIPMENT CO.
Supplies for Artificial Insemination of Animals
FLOURTOWN, PA.
Devoted exclusively to production of instruments and materials essential to the practice of successful artificial insemination.
NEW CATALOG NOW AVAILABLE

teats. Now is the time to relieve the tension on that two-year-old's udder, that is causing her untold misery. Now is the time to test and check the udder on that good old cow that you plan to dry up. Now is the time to see that the cow making over 800 lbs. of fat gets some extra good green feed or green hay so that when she freshens next time her udder may be just as good as ever.

An ounce of prevention is worth many pounds of cure, for once an udder is broken or diseased it will never again be the same.

Carlton County Meets

THE annual meeting of the Carlton County, Minn., G. B. A., was held on January 29. The meeting was opened by President John Waisanen and the report of the secretary-treasurer was read by Harold Olsen. The three board members elected were William Norberg, Emil Swenson and Art Jones. The association accepted the invitation of the Aitkin County breeders to go to Aitkin for the Parish Show this summer, while the second annual promotional banquet was left to the decision of the board. It was also decided to carry through a systematized advertising program to be financed as the board sees fit.

Walt Beneditz gave a short talk on 4-H clubs, county fairs and the importance of the milk test for Bang's disease. George W. Chambers spoke on breed promotion. Carol Blakeslee extended an invitation to the state annual meeting in Albert Lea on March 25. Ramer Leighton, the main speaker, talked mainly on the testing association in the state.

HAROLD OLSEN, Sec.

Stanislaus County Annual Meeting

EMERY WALLIN, prominent Guernsey breeder of the Turlock section, was named president of the Stanislaus G. B. A., at the annual meeting held on January 25, near Modesto, Calif. Mr. Wallin is associated with his brother in the ownership of Tuolumne Acres Guernsey Farm, near Turlock. To serve with him for the coming year are Charles Crivelli, Jr., of Ceres, vice-president; Mrs. Don L. Largent, Ceres, secretary-treasurer, and John Haine, Ceres, and Jess Ayers, Denair, as members of the executive board.

The group voted to take a blanket membership in the California Guernsey

POSITION WANTED as Farm or Herd Manager. Experienced in Production, Fitting, Calf Raising and General Farm Management. Worked six years under Veterinarian. Available due to Herd Dispersal.

Henry J. Alexander
Box 195
Derry, New Hampshire
Phone 474M

WANTED—Herdsman for registered Guernsey Herd on A. R. test. Excellent opportunity for young married man with proper experience and education. Give full information in first letter including references. Location, Western Michigan.

Box 22
Guernsey Breeders' Journal
Peterborough, New Hampshire

Fair Exchange . . .

Do you own a valuable farm and herd of Registered Guernseys?
Do you need a reliable, honest, and experienced Manager to operate your establishment?
A large investment requires a worthy and responsible man.
I WILL EXCHANGE the use of my Knowledge, Experience, and Progressive Ability as a farmer and manager for a salary of $5,000 per year and a separate house with the usual perquisites.
I have had successful experience with and can oversee the following operations connected with a farm and herd of Registered Guernseys: General herd care, A. R. testing, showing, sales, purchasing, management of crops, operation and care of modern equipment.
I am active in local Guernsey groups and take interest in all of the Guernsey activities.
I can furnish numerous references from highly acceptable sources.
I am now managing an old established herd and farm of 550 acres in New England and have an excellent reason for making a change.
I am definitely not interested in a farm which is satisfied to just "coast along."
Sixty days notice will be necessary with my present employers.
All correspondence mutually confidential.
Interview possible at any time.

Box 31
c/o Guernsey Breeders' Journal
Peterborough, New Hampshire

Figure it out....!

What does it cost you to feed a "shy" breeder... for one month

for two months

in calves? in milk? ? for three months

in worry? ? for four months ? in feed?

for five months

in labor?

in time? and no calves coming

American breeders pay a 500 million dollar loss for breeding failures. *What is your share of the loss? Figure it out.*

Warren Bauman, Bonner's Ferry, Idaho, says:

"It is impossible to estimate how many hundreds of dollars we have saved since using Rex Wheat Germ Oil. Before using Rex Oil we found it impossible to get a cow with calf during the winter months. Since using Rex Oil this problem has been solved."

J. F. Thornton, famous Angus breeder says:

"I don't know how to express in dollars and cents just what Rex Wheat Germ Oil saved me. I used a gallon and settled 20 heifers and saved about $6,000, the difference between the beef price and breeder stock."

Sam E. Hawksworth, President of the Okanagan Valley Cooperative Association, British Columbia, says:

"Shy breeding has given the dairymen of Western Canada an awful licking the past few years. Rex Wheat Germ Oil has proved a Godsend to us."

Dr. Hellmut Kafka, veterinary professor, San Marcos University, Lima, Peru, treated 95 "shy" breeders diagnosed to have no organic disorder, with Rex Wheat Germ Oil. *73 were settled with calf after treatment.* Send for the complete detailed report.

J. P. Gillham, Clarendon, Texas, says:

"Before I began using Rex Wheat Germ Oil I had marketed over twenty valuable cows in the preceding 12 months, due to failure to breed. During the 8 months I have treated my herd with Rex Wheat Germ Oil, I have not had a single breeding failure. I feed Rex Oil from parturition until the cow is settled."

William Prosser, Steamboat Springs, Colorado, says:

"When I moved here not a single cow out of seven would get with calf. They "came in" regularly all summer. I tried Rex Wheat Germ Oil. The results were like magic. Every cow ' settled '. I could not continue dairying without it."

Figure it out! What does shy breeding *cost you?* Start now . . . Stop breeding failures with Rex Oil.

Our guarantee: Start using Rex Wheat Germ Oil on your entire herd, one ounce per week for every animal. If you are not completely satisfied with the results, your money will be returned.

Prices: Pint $3.50; Quart $6.00; Gallon $19.00. Purchase from your dealer or order direct. We pay shipping charges.

VIOBIN Monticello 25, Ill.

In Canada: VioBin (Canada) St. Thomas, Ontario

Which ONE is marked for "HIDDEN HUNGER"

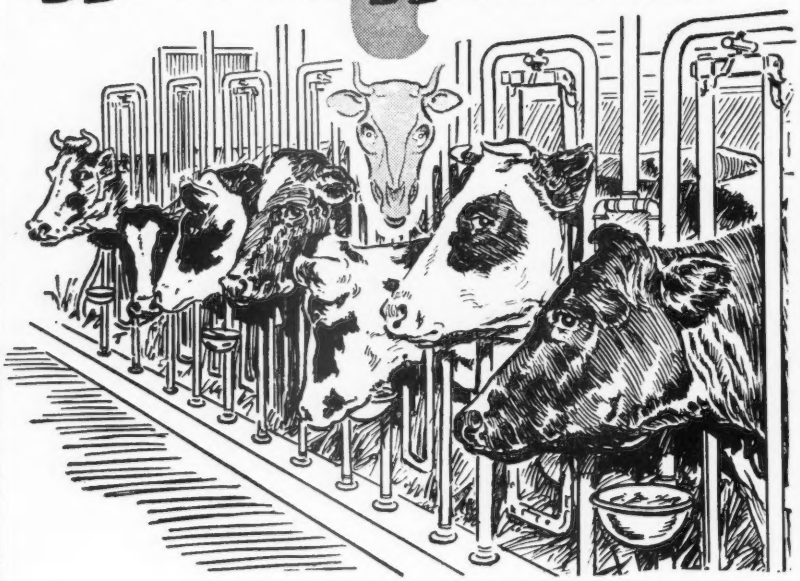

Sure, they *all* may be deep bodied, healthy producers and reproducers *today*. But . . . will they continue to be next month—next year? Or, will one, or *more*, be marked by:

"HIDDEN HUNGER"—*Lack of essential mineral elements needed by livestock for sturdy health, rapid growth, peak production and reproduction.*

Don't take a chance with future stock health or *your profits*. Feed Near's MinRaltone daily, throughout the year. It protects stock against "Hidden Hunger" because it supplies 11 essential mineral elements (plus Vitamin D) which may be lacking in the daily ration. Write for free literature which tells all about the 3 WAYS to feed MinRaltone year round.

NEAR'S FOOD COMPANY, INC. Established 1899 **BINGHAMTON, N. Y.**

3 WAYS TO FEED MINRALTONE *year round*

NEAR'S

MINRALTONE

WITH VITAMIN D

MINERAL FEED SUPPLEMENT

for **HEALTH PRODUCTION PROFITS**

Cattle Club, as well as working on changes in the by-laws. Activities for the coming year, including a field day and type classification demonstration, were discussed.

Preceding the meeting, a pot-luck dinner was attended by 35 members and guests. Films on feeding and correct milking procedures were shown. A. W. Telfer, of The American Guernsey Cattle Club, spoke briefly, and pointed out the seriousness of a bill to come before the California State Legislature to permit the coloring of oleomargarine. The meeting was presided over by Lincoln De Witt of Crows Landing.

Kansas Dsitrict Meetings

Icy roads and cold weather failed to decrease the enthusiasm and interest of Kansas breeders at the 1949 district meetings. The five Kansas Guernsey breeders' district associations held their meetings from January 17 to 21, inclusive, and the extensive plans and higher goals set at each meeting indicate that 1949 will be an active year for Guernseys in Kansas.

Ballard K. Bennett, Assistant Professor of Dairy Husbandry, Kansas State College, Manhattan, represented the State College at each meeting, and invited all Guernsey breeders to attend their annual meeting held during Kansas Farm and Home Week. Mr. Bennett encouraged more official testing and more cooperative work by all Guernsey breeders to further promote the dairy industry in Kansas. Fred W. Madden, field representative of The American Guernsey Cattle Club, spoke briefly at each meeting about official testing, the Performance Register, and other matters of interest to breeders.

The new film, "Man Made Miracles," was shown at each meeting, and was greatly enjoyed by everyone.

Southern

The Southern Kansas District G. B. A. meeting was held on January 17, at Newton. About 85 Guernseyites the largest crowd ever to attend one of these meetings, were present for a bountiful basket dinner brought in by the ladies. The meeting started at eight o'clock, with almost everyone participating in the planning and discussion during the business meeting. With such a full business session, it was almost midnight before the meeting was adjourned.

President E. D. Hershberger, Newton, presided, and Secretary-treasurer C. J. Graber, Newton, read his detailed reports. Vice-president W. W. Graber, Pretty Prairie, explained the purposes, rules, and other details

WHERE TO BUY GUERNSEYS

MAINE

FOR SALE: Bull calf born August 30, 1948 at $150.00. Son of Langwater Gold Dawn, out of daughter of Langwater High Honor with 4230—220—5.3% in 145 days. Granddam has 6308—341—5.4%—Jr2. Great granddam is daughter of Langwater Demon and made 8200—482—5.8%. All records 2-time and 2-time feeding. Good type, good udders uniformly in this family. Our D. H. I. A. records show $240.80 profit over feed cost on dam of this bull in the 145 days of lactation. Herd Accredited T. B. and Bang's. Paul Roehrig, Caphir Farm, R. F. D. 1, Westbrook.

WISCONSIN

FOR SALE: Registered bull calf born October 25, 1948, sired by Luxerin Cheerleader's Phil. His seven nearest dams average 13897—706. The dam of this bull calf, Dulce of Pine Ridge, has completed an A. R. record of 8954—418—Sr3—305C (610 T. M.). Now on HIR test. Herd Accredited for T. B. and Calfhood Vaccinated. Write for further information. Charles E. Wise, Pine Ridge Farm, R. F. D. 4, Lena.

DANA'S SHOW BLANKETS

Colorful, dressy, well made. Fairly priced. Tailored and lettered to your specifications. Wide choice of colors. Best quality washable duck. Write for samples of materials and prices.

C. H. DANA CO., INC., HYDE PARK 45, VT.

Your Headquarters for Show Equipment

concerning the contemplated American Royal Dairy Show, which may be held in May.

Highlights of the plans for the year are: A District Show, to be held during the week of April 18, at Newton; a district herd will be selected at the District Show, and will be sent to the American Royal Dairy Show. A district herd will be shown at the State Fair at Hutchinson in the fall. Several top quality heifers will again be offered for sale to 4-H and FFA members at the District Show. These heifers, selected by a committee, will be offered at a set price approved by the committee. A committee was appointed to plan a type school or field day. Several breeders in the district are planning on starting some type of official testing, and several are participating in the Kansas State Page advertising in the Guernsey Breeders' Journal.

New officers elected for 1949 were: President, J. E. Sinclair, Hillsboro; vice-president, Jacob Wiebe, Whitewater. Secretary-treasurer, C. J. Graber, Newton, was reelected.

CENTRAL

The Central Kansas District G. B. A. meeting was held on January 18, in Salina. Heavy snow during the day, and icy roads, were largely responsible for the light attendance of 15 breeders. President L. A. Rose, Salina, presided at the meeting, and reports were given by Secretary-treasurer Roy E. Dillard, Salina.

The members voted to hold a spring show at Salina during the week of April 18, and they will cooperate in every way possible with the American Royal Dairy Show. Plans were made to have a district herd at the State Fair in the fall, and a judging contest will be held in connection with the spring show, to be conducted by the very capable and cooperative Saline County Agent, C. W. Pence.

A new office of second vice-president was approved, and this office will be held by a 4-H or FFA member, to represent the young Guernsey breeders who are members of the district association. Dick Brown, a 4-H member from Salina, was elected to this office. L. A. Rose was reelected president, and Robert Forrey, Culver, was reelected vice-president. William H. Odgers, Salina, was elected secretary to succeed R. J. Dillard, who has worked long and hard in this capacity.

The Central District Association has been quite inactive for several years, but plans for the coming year indicate much interest during 1949.

NORTHEAST

The Northeast Kansas District G. B. A. meeting was held on January 19, at Sabetha. The meeting started at noon with a good luncheon, which was followed by the business meeting at the city library. President Keith W. Van Horn, Sabetha, presided, and reports were given by the secretary-treasurer, J. F. Marsh, Highland. About 20 breeders were present, and 20 FFA boys were there for the showing of the film, "Man Made Miracles".

A district show was planned, to be held at Sabetha, and a show committee composed of Max Dickerson, Hiawatha, Harry Pollack and Keith Van Horn, was appointed. A com-

TOMORROW'S FEEDING PROGRAM TODAY!

PIONEER DAIRY FEEDS

A COMPLETE DAIRY FEEDING PROGRAM

- That produces "Quality Results at Low Cost" — proven in the pail.
- That pioneers in being different.
- Feeds that are open — loose — flaky.

HALES & HUNTER CO.

CHICAGO 4, ILL. WILMINGTON 83, DEL.

MANUFACTURERS OF RED COMB POULTRY FEEDS

Carrot Oil Vitamin Conditioner for Dairy Feeds

Carrot oil contains the active vitamin of carrots needed for healthy reproduction and sleek, glossy coats.

Carrot Oil contains provitamin A, Carotene, plus other carrot elements. It is used by breeders to increase fertility, to produce healthy calves, and to develop sleek, glossy coats. Send Today for Free 16-Page Booklet.

This book gives details of function and uses of this great conditioner and describes 15 NRA feed concentrates offered. Every livestock breeder should have a copy.

NUTRITIONAL RESEARCH ASSOCIATES, INC.

Dept. 2 South Whitley, Indiana

LONG LASTING CALF NIPPLES

Fits One or Two Quart Milk Bottle

Two for $1.00 (prepaid)

At your Dealer or Order Direct

EZELL LABORATORY

Bellflower - California

Shampoo Coat Bloom

Weston's Shampoo—A concentrated liquid soap. Use before Show or Sale. Leaves hair silky, easy to curl. Suds in hard or soft water. Pint 50c, quart 85c, gallon $3.00.

Weston's Coat Bloom—Preferred for well-groomed livestock. Easy to use. Will not gum the coat. Pint 50c, quart 75c, gallon $2.50.

WESTON MFG. AND SUPPLY CO.

1933 Speer Blvd. DENVER, COLO.

MASTITIS IS BEING CURED

● We handle all latest effective treatments including **Penicillin** and new *"Sulfo"* drugs. Write today for particulars.

ANCHOR SERUM CO. (of Indiana)

INDIANAPOLIS, INDIANA

YOUR NEW OUTDOOR GUERNSEY FARM SIGN

This is What You Get

FINISHED ON BOTH SIDES . . . Lettered in SCOTCHLITE for Day and Night Visibility
Full Color . . . Durable . . . Attractive

THIS SIGN WILL BRING YOU PERSONAL IMPORTANCE IN YOUR COMMUNITY

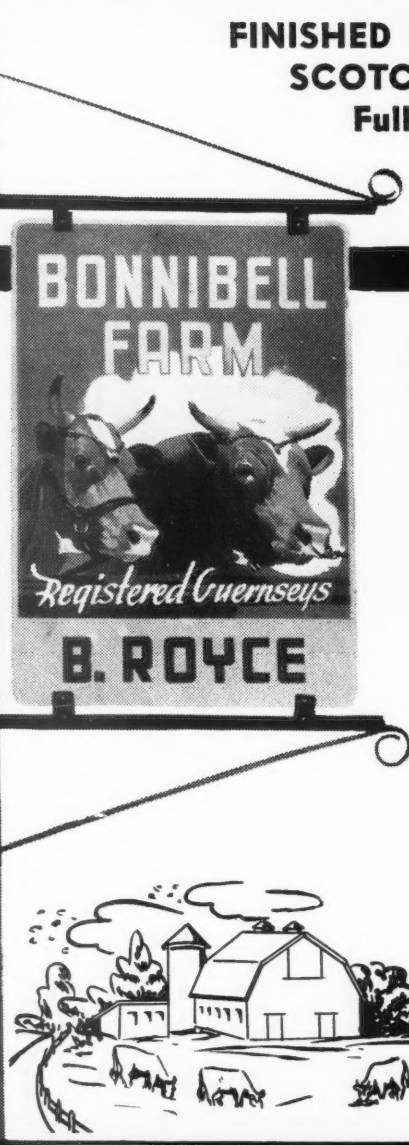

A SIGN FINISHED BOTH SIDES
●
FULL COLOR
●
YOUR NAME AND YOUR FARM NAME LETTERED IN SCOTCHLITE
●
TWO IRON BRACKETS
●
LAG SCREWS
BOLTS
LOCK WASHERS
HOOKS—
EVERYTHING NEEDED FOR HANGING SIGN
●

IT'S A LASTING, BEAUTIFUL FARM NAME-PLATE WITH A SALES MESSAGE

THE GUERNSEY SIGN: These outdoor all-weather farm signs, size 20" by 28", picture the famous set of Guernsey heads shown in true Guernsey fawn color against a floating white cloud in a bright blue sky. These signs are processed in full color on 20-GUAGE STEEL, covered with a primer and varnish finish, full Du lux formulation and OVEN BAKED. Both sides are finished, making a two-direction sign. The Farm and Owner name is lettered in SCOTCHLITE, making the sign visible at night. Two sturdy wrought iron scroll type brackets go with each sign.

This is a sign you will be proud to own. It is the latest in outdoor signs. Let your community know you are a proud Guernsey breeder. It is the most effective way to tell people the name of your FARM, what YOU DO and most important—who YOU are.

THE PRODUCER PANEL is for those who qualify as GOLDEN GUERNSEY MILK PRODUCERS. They are 8½" by 20" in size and can be attached below the farm sign. These signs have a yellow background with rich brown lettering. The same oven-baked finish is applied to these panels of 20-GUAGE STEEL.

SCOTCHLITE

WHAT IT IS
HOW IT WORKS
YOUR NEW
24-HOUR SIGN SERVICE

SCOTCHLITE consists of thousands of tiny glass lenses permanently bonded to a plastic sheeting. When car headlights beams strike this amazing material reflections go back to the driver in glowing brilliant striking effects. Scotchlite permits your sign to be easily seen at night. It is your DAY and NIGHT salesman.

MORE SALES MORE PROFIT MORE PRIDE

ORDER NOW

Enclosed check for $.....for (number).....Guernsey Farm Signs ($23.60 each) and (number).....Golden Guernsey Milk Producer Panels ($5.65 each). Prices include lettering; f. o. b. Spokane, Washington.

GUERNSEY FARM SIGN:
Farm Name.....(12 letters limit per line)
Owner's Name.....(12 letters limit per line)
GOLDEN GUERNSEY MILK PRODUCER PANEL:
Dairy Name.....
Ship to:.....
Street or R. F. D.....
City.....State.....

WESTERN BREEDERS SUPPLY COMPANY

1408—C SOUTH REGAL STREET ● SPOKANE, WASHINGTON

mittee was also appointed to plan and manage the district's activities for the coming year. This committee includes Walter Babbit, Powhattan, Dale Koll, Marysville, and Howard Longfellow, Hiawatha. A membership committee composed of Forrest Johnson, Home, Fred Marsh, Highland, Berger Tobiason, Willis, and Walter Babbit, was appointed to work toward increasing the membership in the district and state associations.

A judging contest will be held in connection with the District Show, and a district herd will be sent to the Americal Royal Dairy Show, if it is held.

Keith Van Horn was reelected president of the district association, with Forrest Johnson, vice-president, and Walter Babbit, secretary-treasurer.

Kaw Valley

The Kaw Valley (East Central) Kansas District G. B. A. meeting was held on January 20, at the College Cafe in Baldwin City. It was an evening meeting that started with a dinner. President Fred Kissinger, Ottawa, presided at the meeting, at which there were about 30 breeders and guests present. Secretary-treasurer Wayne Reichard, Homewood, read the reports.

It was decided to hold a district show with the location to be announced at a later date, and a show committee consisting of Willard Lister, Ottawa, Gerald Boehle, Lawrence, and Dean Hyer, Olathe, was appointed to arrange the details. The Association will also send a district herd to the American Royal Dairy Show, if it is held, with W. G. Ransom, Jr., Homewood, in charge of this activity. The district will also work toward sending a state herd from Kansas to the National Guernsey Show at Waterloo, and plans are also being made to show a district herd at the State Fair at Hutchinson.

Officers elected for the coming year include: President, Tom Benton, Olathe; vice-president, Willard Lister, Ottawa; secretary-treasurer, Emory Morgan, Ottawa.

The Kaw Valley Association is one of the most cooperative and active districts in the state, and 1949 promises to be another banner year for the Kaw Valley breeders.

Southeast

The Southeast Kansas District G. B. A. meeting was held on January 21, in Parsons, and an excellent luncheon given by the Parsons Chamber of Commerce was greatly appreciated by the 15 breeders present. President J. D. Hill, Erie, presided at the business meeting, and Ivan Green, also of Erie, secretary-treasurer, read his reports.

Plans for the coming year include a district show at Fort Scott to be held during the week of April 18; a 4-H and FFA heifer sale to be held in connection with the district show, providing enough suitable heifers can be obtained, and a spring show to be managed by J. H. Cowen, Fort Scott, and C. A. Hollingsworth, Bourbon County Agent, Fort Scott.

Officers elected were: President, Roy Nehr, Oswego; Ray Fees, Parsons, vice-president, reelected, and Ivan Green, secretary-treasurer, reelected. Directors elected for a two-year term were Joe Simmons, Independence, and Ray Fees.

The Southeast District lost two good Guernsey herds when the Sun Farms herd was dispersed, and the Glencliff Farm herd was sold due to the death of the owner, Paul R. Johnson. However, the other breeders in the district are working to overcome this loss by securing more new members, and the Association will continue to participate in all district and state activities in every way possible.

THE FRANK ELLIS HORN TRAINER
WITH ALL THE NECESSARY ASSURANCES IN HORN TRAINING

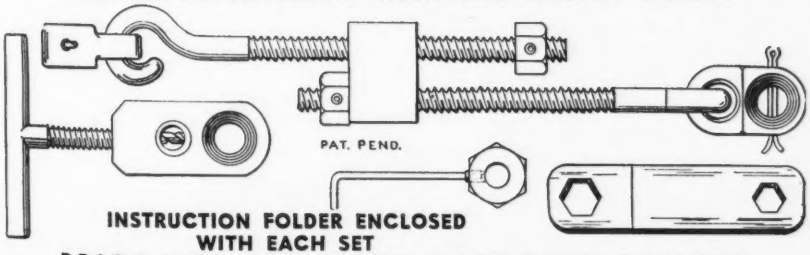

INSTRUCTION FOLDER ENCLOSED WITH EACH SET

PRICE LIST FOR FRANK ELLIS HORN TRAINER

ONLY ONE INSTALLING JIG IS REQUIRED FOR ALL-TIME USE:
One installing jig . . . . . $ 4.00
One horn trainer . . . . . $ 4.50
$ 8.50

IF YOU HAVE AN INSTALLING JIG:
Six horn trainers $24.00
Twelve horn trainers $47.00

THE ECONOMICAL ORDER FOR A BREEDER:
One installing jig . . . . . $ 4.00
Six horn trainers $24.00
$28.00

Postage paid in the United States and foreign countries. Make your check or money order payable to . . .

DRAWER B **R. FRANK ELLIS** **IRVING, TEXAS**

"KANT-KOM-OFF"
COW COVERS
PATENTED

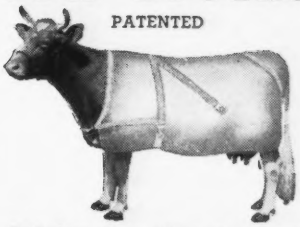

Write for Illustrated Price List
R. LAACKE CO.
1033 W. Walnut Street
Milwaukee 5, Wisconsin

PENICILLIN for MASTITIS
Amazing results reported. Low cost. Write for particulars to—
ANCHOR SERUM CO., Indianapolis, Ind.

Always, through the years, lanolin-loaded BAG BALM has been first choice of dairymen for fighting Chaps, Cuts, Wire Snags, Sunburn, Windburn and for beneficial massage of Caked Bag. There's a reason. Bag Balm "has what it takes" to keep teats and udder in full-milking condition . . . honor-made for your satisfaction. Just the right consistency, antiseptic-on-contact, and STAYS ON for needed time. All stores. Write for free copy of "Care and Feeding of Dairy Cattle."

Dairy Ass'n Co., Inc., Dept. B Lyndonville, Vt.

TOUCHY UDDERS
YIELD TO LANOLIN-LOADED
Bag Balm

East Central Minnesota Meeting

THE annual meeting of the East Central Minnesota G. B. A. was called to order by President Cushner after a fine dinner. The minutes of last year's meetings were read and approved, and the following officers and directors were unanimously elected for the coming year: Arthur Gluek, president; Henry Amundsen, vice-president, and Lewis Meyer, secretary-treasurer. One director was elected from each county: Henry Swenson, Chisago; James Kelly, Hennepin; Dr. E. A. Rieke, Ramsey; Bert Schwinghamer, Dakota; Harry Irvine, Anoka, and William Cushner, Washington.

At the opening of the discussion of a Parish Show for this area, to be held the summer of 1949, Bert Schwinghamer of Brandtjen Farms extended an invitation to hold the Parish Show at their farm. Everyone seemed to be agreeable to holding this show late in July, or early in August, and it was agreed to leave the time and place up to the Parish Show Committee. The following were appointed on this committee by the president: Lewis Meyer, Bert Schwinghamer, Henry Amundsen, and Glen McCleary.

George W. Chambers, field representative of The American Guernsey Cattle Club, gave an interesting talk on Type Classification and Guernsey sales and shows. Ramer Leighton, of the State College, talked on Guernsey progress, testing and artificial insemination in the State of Minnesota.

The film, "Man Made Miracles", was shown at the close of the business meeting, and also a short color film taken by Mr. Brandtjen last summer of the annual show on the Island of Guernsey.

Glen McCleary gave a spicy talk with good ideas concerning the 4-H heifer sale. He did a fine job in making the arrangements for the meeting.

LEWIS M. MEYER, Sec.

Berks County Annual Meeting

C. F. HUSTON traveled from Franchester Farms, Lyndhurst, Ohio, to make a most worth while address to the members of the Berks County, Pa., G. B. A., and breeders from nearby counties, at their annual meeting held at Hamburg. Mr. Huston most capably gave the breeders many ideas worthy of consideration that could be used as aids in their breeding program. Pointing to principles, he stated that a true realization of the merits and potentialities of cattle, and the operating of a program of sound breeding and management, were keystones to success. The Ohio breeder cited many examples that gave weight to the importance of these principles.

S. G. King, secretary of the Berks County organization, presented the 4-H awards. The showing prize was won by John Touchard and the fitting prize by Esther Hollenbach. Mr. King said that the latter's calf was a direct descendant of her father's 4-H animal that has been responsible for the development of a fine herd on the Hollenbach farm.

A printed program reviewed the activities of the Association during the past year. Providing the Vo-Ag departments with Journals and "Standard of Excellence"; participation with a float in the Reading Bi-Centennial Agricultural Day; a tour to Wilgorlan and Hominy Hill; a most successful field day at Llan Fair Farms, and cooperation with the Reading Fair and the G. I. Schools, were among the activities listed.

Harvey Dreibelbis, president of the group, was in charge of the meeting, and his energetic activity has been, in no small way, responsible for the well-balanced program.

Henry T. Child, Club field-man, and Wm. H. Juzi, field secretary of the Pennsylvania G. B. A., made brief remarks. The showing of the film, "Man Made Miracles", brought the meeting to a close.

Judge Johnson on Milk

JUDGE W. A. Johnson, senior member of the Valley Rogue Guernsey Farm, Grants Pass., Ore., and distributor of GOLDEN GUERNSEY milk, was president of the Oregon State Dairymen's Association last year. At their annual meeting held on the Oregon State College campus, Corvallis, on January 17, 18 and 19, Judge Johnson, in his president's address, made many very worth while suggestions to the dairy industry, particularly in regard to public relations.

"The industry's appraisal by the public", stated Judge Johnson, "is more dependent on the quart bottle of milk than on any other one factor. The consumer says milk is too high and the cream line is also too high in the bottle. The nutritionist's argument about food value below the cream line is rather technical and not too convincing. The value of milk is still measured in proportion to its butter fat content." Judge Johnson asked, "Will we be able to ultimately solve our cream line public relations problem by covering up that line by homogenization or paper cartons? Would it be a good strategic move to decrease the price of milk by increasing the butter fat content?" Judge Johnson further stated that he did not believe price would be a material factor if the public were given a quart of milk with plenty of fat, color and flavor.

The entire meeting was very educational, and the Oregon dairymen certainly drew heavily upon their college's supply of new knowledge regarding dairying and its related subjects.

ELMER J. MEADOWS

Shelby County Organizes

A SHELBY County, Ky., G. B. A. was recently organized with Carlton Youngman, president; J. L. Coots, vice-president; Lupton V. Rainwater, Shelbyville, secretary, and Henry Bell, treasurer. While the membership is small, it is hoped that the association will increase interest in Guernseys in the county and adjoining counties. This new organization is planning to devote much of its efforts toward 4-H and FFA calves, field days, and increase entries and premiums at the county fair. A Guernsey milk jug is being offered to the owner of the registered Guernsey completing the highest D. H. I. A., A. R. or HIR record this year.

EXPERIENCED FARM MANAGER
Available about May 15, 1949
Best of references available. Former manager at Windwood Farm, Canandaigua, New York until the herd was dispersed on Sept. 6, 1947. Now at Sportsman's Hall, Queenstown, Maryland. Available following the Sportsman's Hall Dispersal on April 29, 1949. Experienced in all phases of dairying and livestock management.
RAY CARR, Sportsman's Hall Farm
Queenstown, Maryland

POSITION WANTED
Manager of one of the best Guernsey farms considers making change. Age 40, lifetime experience all phases dairy management, farm crops, pastures, records, A. R., winner state and national shows, Graham school, artificial insemination, etc. Will only consider large outstanding program. Best of references.
Box 34—Guernsey Breeders' Journal
Peterborough, N. H.

HAVING recently resigned as Manager of Lauxmont Farms, Wrightsville, Pennsylvania, I am now available to consider a position as Manager in the building of a good, useful Guernsey herd.

Robert F. Murray
% John Lindsay
Hominy Hill Farms
Colts Neck, New Jersey

Burton Lane Selective Breeding Program is Working

★Son of THOR'S oldest daughter by CHAMPION ACE proves this. Also THOR'S daughters are now on test and doing extremely well.

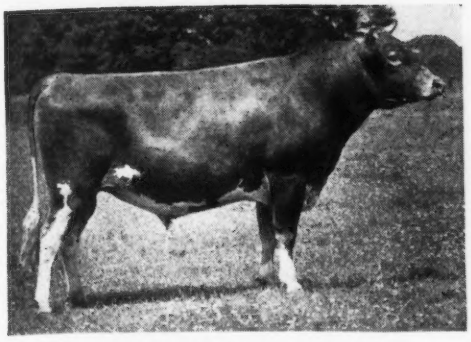

PINE MANOR KING'S THOR 347184

SIRE: CORONATION KING OF PINE MANOR 250949

DAM: PINE MANOR TAURINE IRIS 615963
Classified Very Good at 9 and 10 years of age.
10125—597—GG; 13162—738—EE
Taurine Iris' sire—Green Meads Taurus is a full brother to Green Meads Sargon.

Thor is a paternal brother to Curtiss Franchester Levity Ace, that sold for $37,000 sire of Franchester Champion Ace, junior herd sire at Burton Lane Farm. Several of Thor's daughters now going on A. R. test and are doing extremely well, one of which is Gardenville Charlene 1019485, his first daughter, purchased at the Gardenville Sale for $2,700. 3377—144—Jr2—365—3x—92 days.

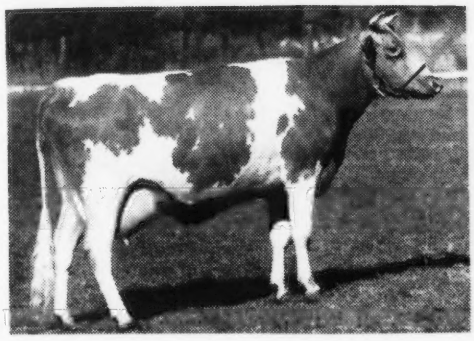

GARDENVILLE CHARLENE 1019485

DAM: GARDENVILLE PRINCESS CHARLOTTE 926637

SIRE: PINE MANOR KING KENFLEUR 269363
Full brother to Coronation King of Pine Manor 250949

DAM: DOUGLASTON BARONESS DARLING 538775
13717—671—GG; 15755—701—AA
Purchased by Burton Lane Farm at Gardenville Sale for $7,200 and is a maternal sister to Gardenville Coronation King that recently sold for $45,000, the highest price ever paid for a Guernsey bull. Darling's sons and daughters sold for an aggregate sum of $48,600.

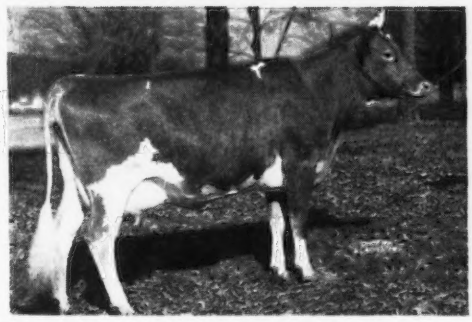

DOUGLASTON BARONESS DARLING 538775

SIRE: DOUGLASTON CROWN PRINCE 226719

DAM: DOUGLASTON KING'S CHARLOTTE 425810
15228—828—Sr2—365C, 4th place
19751—988—AA

Charlene dropped a bull calf September 28, 1948, Burton Lane Ace's Commander, sired by Franchester Champion Ace 385932, that was bred for greater size, concentration of Coronation blood and large milk production. His sire being Curtiss Franchester Levity Ace, that sold for $37,000 and whose dam is Green Meadow Levity that sold for $17,500. Champion Ace's dam is Franchester Clara (classified Very Good at 15 years), with 17939—920—Sr3—365C*, 17848—928—B*, World Records when made.

★ This outstanding young bull, BURTON LANE ACE'S COMMANDER, is for sale and inquiries are invited.

BURTON LANE FARM

Selective Breeding

LAKE FOREST, ILLINOIS

OLIVER M. BURTON, Owner — ALBERT E. COX, Manager

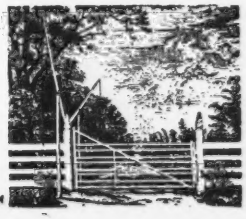

Some of Our Good

FOUNDATION COWS

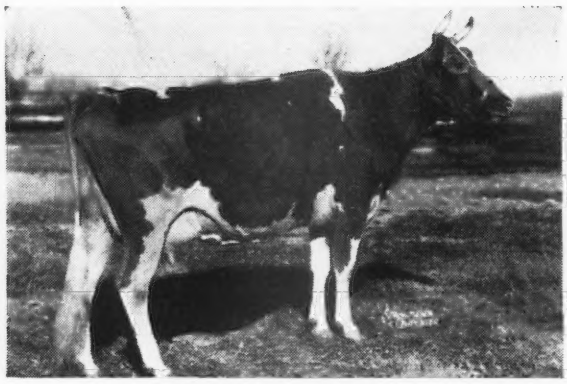

YEOMAN'S JUDY
13790—728—Sr3—365; 13363—728—5yrs (pending)
Dam of Churchill's Dolly, 10556—597—Sr2—305C. A son sold to Henry Carter, Rockville, Md., N. Y. State Sale, 1948. A daughter of Coronation Yeoman, A. R. and Calculator's Julia, twice over 600—D. H. I. A., Julia, full sister to Calculator's Marigold (E '47—VG '48), 11374—606—FF, 15183 717—BB. Her udder was the model for the udder of Montgomery Ward Model Guernsey Cow.

BLOSSOM'S BRIGHT HILDA
11153—531—G; 15158—739—Jr3—365C
13709—621—Sr4—305C—3x
Two daughters in our herd. A daughter of Blossom's Bright Lad, A. R., and Homestead Desire, 10333—516—G, dam of 5 A. R. daughters, 3 over 700 lbs. Hardwick's Desire, 15044—846—AA, highest record daughter, Mixter Hardwick.

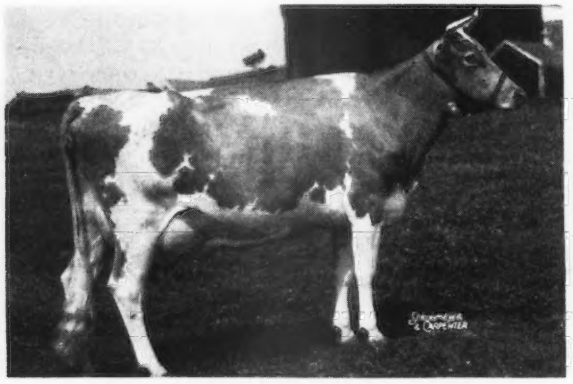

KLONDIKE KRISTMAS GIFT
14043—611—FF; 15792—701—Sr4—365C (pending)
One daughter in our herd. A daughter of Argilla Knight, A. R.

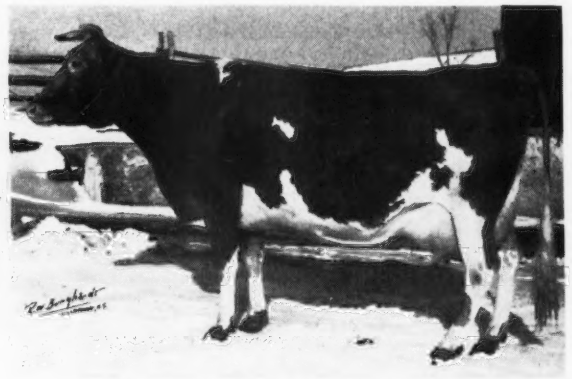

BOBBY'S DAISY OF MAPLE LANE
13121—570—Sr4—365
On retest 50 days 2062—85—6yrs. One daughter in our herd. A granddaughter of Argilla Caesar, A. R.

These and other well-bred cows are being bred to:

ARGILLA BELFAST
McDONALD FARMS JUVENILE
KLONDIKE PREDICTMOST DESIGN

T. B. Accredited 511466
State Bang's Free A1167

BEN TULLOCH FARM
MILLBROOK • NEW YORK

John W. Hanes, Owner
R. D. Wilson, Manager
Moon Mullen, Herdsman

Liseter Farm

FEDERAL ACCREDITED 111895 . . . BANG'S CERTIFICATE 95

THEY HAVE STARTED TO ARRIVE

What?

BULL CALVES BY

CAUMSETT FLAME

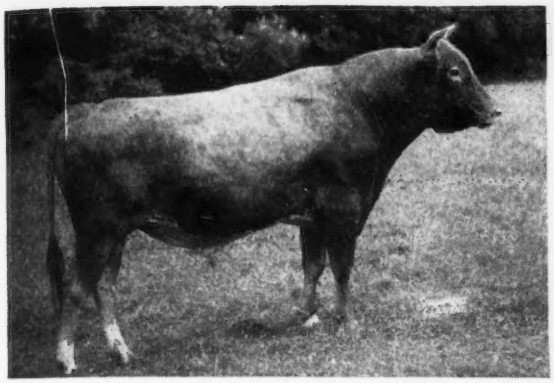

Sire: **Caumsett Dynamo, A. R.**
62 A. R. daughters. 7 nearest dams average 14287—760, 60 nearest dams average 13001—658.

Dam: **Caumsett Royal Pearl, A. R.**
19055—912—BB (Class Leader when made) 3 A. R. daughters average 13433—653 as 2-year-olds in double letter. One of them was 1st 4-year-old at the National in 1948.

Flame's 7 nearest dams average 16068—802 (4 immature) and his 15 nearest dams average 15846—787 (6 immature).

Out of Daughters of

ANTIETAM GYPSY PRINCE, A. R.

5 A. R. DAUGHTERS

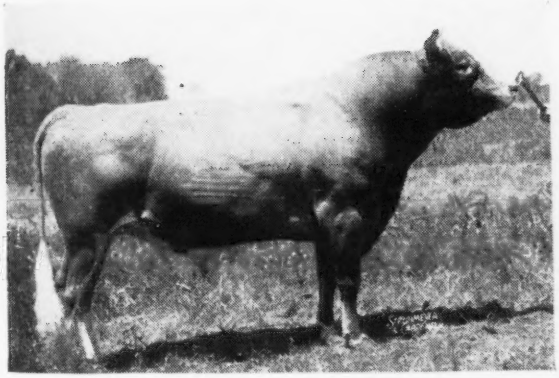

Sire: **Langwater Vagabond, A. R.**
47 A. R. daughters, 24 P. R. sons. Sold 1943 for $16,500.

Dam: **Bright Lad's Jane, A. R.**
17390—766—BB, 5 A. R. daughters, 3 A. R. sons.

Prince has 2 full sisters that average 19095—777 as 4-year-olds.

Prince's 7 nearest dams average 15501—764 (2 immature).

That in turn are out of
"LISETER LEADING LADIES"

If you want
PRODUCTION — PRODUCTION — PRODUCTION
and
MORE PRODUCTION

Why not let a little **"Flame"** light your road thereto.

INQUIRIES INVITED

Better still, pay a visit to **Liseter** and see the herd.

MISS R. J. AUSTIN
MRS. J. AUSTIN DU PONT } Owners
ZIBA BUNNELL, Manager

Liseter Farm Newtown Square, Pa.

HERE ARE A FEW OF OUR MATRONS

ROSEWALD GARNET'S GENETTE
9469—578—Jr2 (on retest)
Sire: MUSSOLINI
Dam: ANTIETAM GARNET
14023—669—G ($8,100)

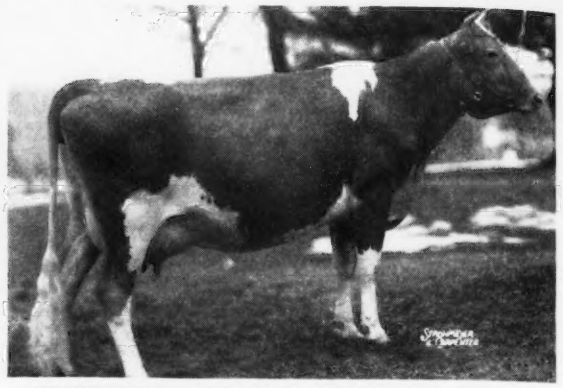

FOREMOST ROYAL'S JULIETTA VG '47
12980—695—Jr2C (on retest)
Sire: FOREMOST ROYAL VALOR
Dam: FOREMOST JULIETTA
10533—627—F

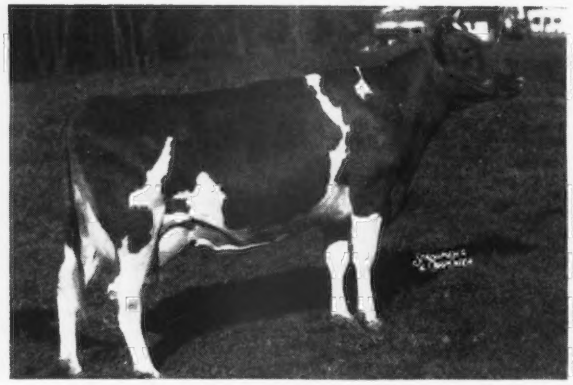

COLDSPRING'S ROMULUS ENOLA VG '47
12438—640—Sr2, 16198—779—Sr4C (on retest)
Sire: LANGWATER ROMULUS
Dam: COLDSPRING'S HARDWICK'S ELAINE
13810—625—Jr2C, 4 A. R. daus.

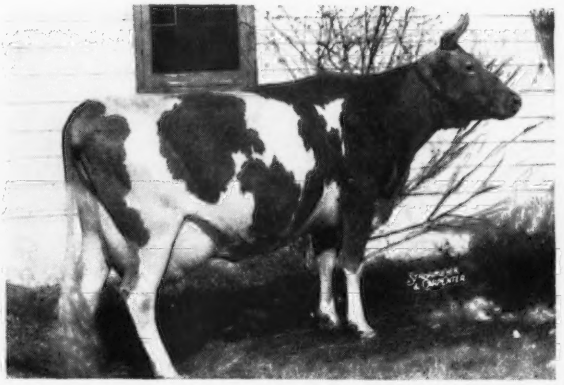

CHURN CREEK'S HARDWICK'S PEARL VG '47
12973—616—Jr3C, 16255—754—6yrs,
16231—742—8C (on retest)
Sire: GREEN MEADS PEARL KING
Dam: HARDWICK'S DESIRE
10801—596—Jr3C, 11802—666—Jr4
15044—846—AA, 12828—660—A

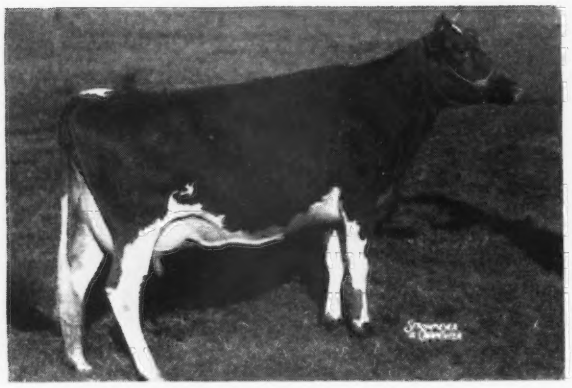

GOODLEIGH ROMULUS SEBA GP '47
11662—533—Jr2C (on retest)
Sire: COLDSPRING'S ROMULUS COUNTRYMAN
Dam: GOODLEIGH EOLUS SEELA, 8431—405—GGG, 9244—413—AAA, 12658—580—6yrs—305C—2x, 12311—599—7yrs—305C—914 T. M.

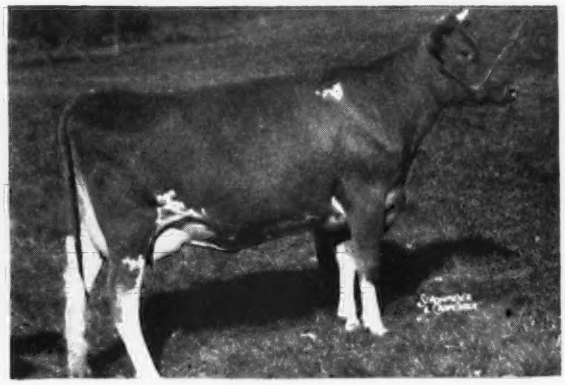

STERLING AGNES
10780—582—Sr2C
Sire: COUNT STERLING
Dam: STERLING GRACIA

These are the kind bred to Coldspring's Beauty's Count, (picture pedigree of Count in January 1 Journal, page 94).

LLAN FAIR FARM • *Pine Grove, Pennsylvania*

Farms located 10 miles southwest of Pottsville, Pa. near Freidensburg (Pa. Route 443)
Telephone Auburn 24R24

WILLIAM L. JONES, Owner — HARVEY C. DREIBELBIS, Manager

The 19th Special Guernsey Sale

To be held at the Association's Sales Pavilion,
located six miles east of Lancaster on Route No. 30.

Thursday, March 24, 1949 • 12:30 noon

FEATURES the entire milking herd of C. R. Kline, Newport, Pa., with added consignments including three outstanding top bulls:

From Coldsprings Farm, COLDSPRING'S NOBLE YANKEE, Born: July 19, 1948 by Coldspring's Romulus Noble out of Mulhocaway Butterfat Yvette, 12708—546—EE. She by Hilltop Butterfat, sire of Vallevue Butterfat Beauty.

From J. Thomas Carman, Glen Rock, Pa. HIGHLAND CHIEF'S FEARLESS, Born: May 29, 1948 by Coldspring's B. R. Chief, out of Florence of Clear View, 8889—415—Jr3—HIR, 11500—535—Jr4—HIR.

From Honey Brook Farms, Honey Brook, Pa. HONEY BROOK SHARON'S WINNER, Born: September 29, 1947 by Langwater Sharon out of Pharaoh's Iva of Honey Brook, Second Prize Aged Cow, 1947 and 1948, Pa. Farm Show. She a maternal sister of Honey Brook's Christmas Belle, 11834—645—CC.

LOOK FOR two Riveredge Valdor ($7,500) daughters consigned by Alvin Bush, Muncy, Pa. **Gloria** with 11928—649—Sr2—365C. Fresh January 3, 1949, and **Fancy** with 12663—540—Sr2—365C. Due April 2, 1949.

Other consignments from John A. Breneman, Willow Street; Raymond Goeringer, Dallas; I. E. Gotshall, Westtown; Benjamin Hess, Columbia; J. B. McCoy, West Chester; Harry B. Shenk, Elverson; Geo. and Walter Wilkinson, Landenberg and eight head from February Hill Farm, Chalfont.

FOR CATALOGS WRITE TO: SALE MANAGED BY:

PENNSYLVANIA GUERNSEY BREEDERS' ASSOCIATION

P. O. Box 491 - **Harrisburg, Pennsylvania** - Phone 4-4062

CONSIGNED . . .

FIRST ARIZONA STATE SALE, State Fair-grounds
PHOENIX, ARIZONA, MONDAY, MARCH 7

3 HEAD . . .

ROCKY HOME RIVAL'S LITA

Born January 26, 1947

A daughter of Dorella Rosalie's Rival, A. R. (12 A. R. daughters, 15 records average 8888—501 on 2x milking). She is out of Lura of El Verano, 10951—520—6yrs—HIR—622 T. M., that is the dam of 1 A. R. daughter with 11118—579—Sr2—HIR.

ROCKY HOME CAPITAN'S FAY

Born June 18, 1947

A daughter of Rocky Home's El Capitan (5 nearest tested dams have 7 records that average 12467—632). She is out of Rocky Home Rival's Fernetta, a daughter of Dorella Rosalie's Rival, A. R.—sire of Rival's Lita (in sale).

ROCKY HOME FAME'S MARTHA

Born July 2, 1948

A daughter of Western Glow Royal Fame (14 nearest dams average 14829—755). He by Silver Forest May Royal, A. R. and out of Wesclair Pansy's Flower, 15701—740—AAA, Class Leader when made. Classified E at 10 years of age, 1947-reclassified E, 1948.

Martha is out of an A. R. daughter of Lustre of Arizona Farms, A. R.—sire of Rocky Home's El Capitan—the sire of Fay (in sale).

CONSIGNED . . .

WESTERN GUERNSEY CLASSIC, Merced County Fair-grounds
MERCED, CALIFORNIA, TUESDAY APRIL 9, 1949

ROCKY HOME FAME'S FAITH . . . Born APRIL 24, 1948

A daughter of Western Glow Royal Fame (see Martha above) and out of Rocky Home Lustre's Fleta, 9426—497—Jr3—HIR—610 T. M., 10240—546—Jr4—D. H. I. A.—312 days.

ROCKY HOME GUERNSEY FARM

D. W. BUCKEL & SONS, P. O. BOX 255, LAKESIDE, CALIFORNIA

Kansas Guernseys

"Modern Kansas Guernseys" with the New Look—Dehorned, for the most up-to-date, practical, economical herd management methods.

FOLLOW OUR • • PREDICTION - KING CROSS

McDONALD FARMS HEIR

1 A. R. daughter with 507—Jr2—365
Sire: **Foremost Prediction, A. R.**
101 A. R. daughters, 30 over 700 lbs. fat, 9 Excellent daughters.
Sire of many show ring winners.

His Paternal Granddam

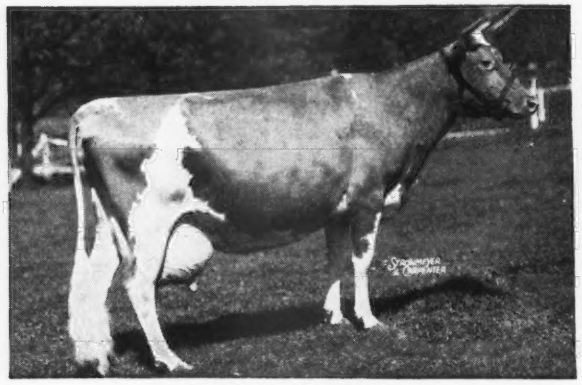

VALOR'S FAITHFUL
14084—755—F; 20011—976—AA
A daughter of Langwater Valor, A. R.

Dam: **Broadland Sapho**
11584—536—GG; 12778—644—CC
By Broadland Border King, Gr. Ch., N. D. S., 1937. His son topped bulls, Mid-West Sale. His daughter topped Michigan Sale. His progeny have been meeting with buyers' approval.

McDONALD FARMS SUPREME LAD

Sire: **McDonald Farms Supreme King, A. R.**
19 A. R. daughters
Sire: **Myhaven King, A. R.**
Dam: **Supreme's Janice**

His Paternal Granddam

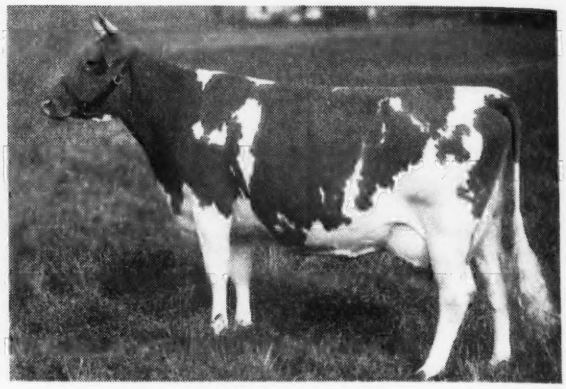

SUPREME'S JANICE
20012—942—BB; 19618—981—AA

Dam: **McDonald Farms Hugette**
12430—677—Jr3—365
A Myhaven King daughter, out of a Foremost Prediction daughter, McDonald Farms Deasie, 11144—642—G, VG '48 at 9 years. Her dam, McDonald Farms Avon, 15847—807—BB, GP '48 at 12 years.

SONS of both HEIR and SUPREME LAD from good 2x record dams

WALMAR FARM, Route 3,—Olathe, Kansas
612 W. 70TH ST., KANSAS CITY, MISSOURI

WALTER J. BUBLITZ, Owner — ROBERT R. KURTZ, Manager

SUNRISE PRESENTS MAR-MAX CAPTAIN LEE

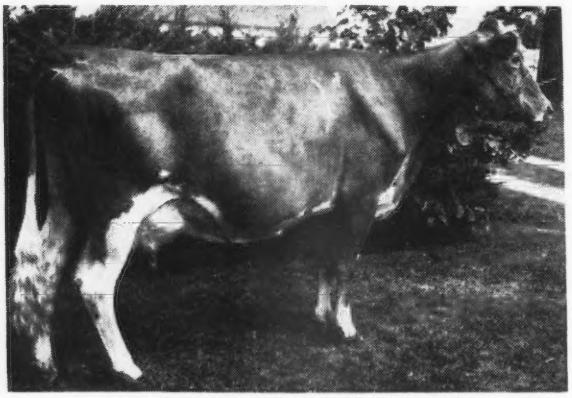

His Dam—RANSOM ALMA'S ARLENE
Sire: ARGILLA GENERAL LEE. 23 A. R. daughters. National Grand Champion, 1941.
Dam: RANSOM ALMA'S ARLENE. 1st 1yr. to 18 months, Wisconsin, 3rd Jr. Yr. Minn., 5th D. C. C., 1st & Jr. Ch., Kansas Free Fair, 1942.

The Whole Story—A Record Every Year

DAYS	MILK	FAT	AGE	
277		404	2	2x D.H.I.A.
296		467	3	2x D.H.I.A.
307		527	4	2x D.H.I.A.
316		461	5	2x D.H.I.A.
305	11227	573	6	2x HIR
305C	11669	592	7	2x A. R.
	(pending)			(New State Champ.)

The first Captain Lee daughters are now on test. They have size, type, udders and excellent production.

SUNRISE FARM - Hiawatha, Kansas
PERRY H. MAX
LAMBERT & DICKERSON, Owners — KEITH FISH, Herdsman

RANSOM GUERNSEYS MILK FOR OTHERS TOO

Congratulations to Lambert and Dickerson, Sunrise Farm, Hiawatha, Kansas on their newest State Record cow . . .

Ransom Alma's Arlene

11669—592—7yrs—305C—2x (pending)
Kansas State Leader. 1st prize 1 year under 18 months, Wis., 3rd Minn., 5th, D. C. C., 1st and Jr. Ch., Kan. Free, 1942.

Other State Records Include:

RANSOM TWILA'S TWINKLE
12756—525—Jr4—305C—2x
Nebraska State Leader
Owned by Roberts Dairy, Omaha, Neb.

RANSOM WINONA'S WELCOME
10530—500—Sr4—305C—2x
10963—554—Sr3—305C—2x
Both State Leader records.
Owned by Harold S. Welch, Shenandoah, Iowa.

. . . and a Ransom cow in Colorado
RANSOM ANGEL'S ARDELL
8164—472—DDD; 9365—549—6yrs—365

. . . two more good ones in Iowa
RANSOM GAIL'S GYPSY
9549—469—CCC; 12095—554—6yrs—305C
On retest, 7224.7—346.83—7yrs—305 –2x in 188 days.

RANSOM ARIEL'S AGNES
10776—469—Sr3—305C
12613—532—Sr4—305C—2x
Owned by Earl E. May, Estate

Welcome, Twinkle and Ardell, are by Argilla General Lee, A. R.

RANSOM FARM

Homewood, Kansas
13 miles Southwest of Ottawa on U. S. 50-S
ACCREDITED—NEGATIVE

W. G. Ransom, Owner — W. G. RANSOM, JR, Manager

Bulls... WE HAVE THEM FOR SALE

SINGLEY · IN PAIRS · OR BY THE DOZEN

Over a period of several months we have had such a deluge of bull calves that we are about ready to entertain any offer from any buyer who has the cash and cares to risk it. Pretty soon we may not require cash,—merely the address. They don't add to our milk check! We believe though that we have some that will increase the milk checks of the lucky buyers.

CROASDAILE'S MAX'S LANNIE
10138—563—DD; 13788—718—6yrs—365C
Sold for $2,000
Sire: FAIRLAWN CAVALIER'S MAXIM, A. R.
Dam: WAKEFIELD JUNE, 8815—489—B

We have a son of Lannie, Wakefield Medford's George, born January 21, 1948. His sire is Quail Roost Maxim's Medford, sire of Girl of Connemara Farms, 22407—1077—6yrs—365. This youngster is ready for service and a very good individual.

WAKEFIELD MAJESTY'S HELENA
12587—670—GG; 13153—702—Jr4—365
Sire: QUAIL ROOST MAXIM'S MAJESTY, A. R.
Dam: COKER DOUBLE HELEN, 14269—848—A
Next dam: Coker Cavalier's Helen, 11485—612—A
Next dam: Helen Gould of Coker Farms, 14203—754—A

This is about the only cow from which we do not have a bull for sale, but she is due March 5 to the service of Quail Roost Master Max. We sold Helena's last son, born February 20, 1948, to A. Bordessa & Sons, Marshall, California. A daughter of Helena, Wakefield Warrior's Hazel, now on test Jr2, has a son by Hillandale Maxim's Sir Walter, born August 1, 1948. Hazel should make well over 10000 milk, 525 fat in 365 days.

A few of the other young bulls available are:

1. **Quail Roost Sir Raleigh,** born December 18, 1947.
   Sire: Hillandale Maxim's Sir Walter, A. R.
   Dam: Quail Roost Patient Duchess, 11404—597—B.
   Next Dam: Quail Roost Royal Duchess, 14994—711—BB.
   Next Dam: Quail Roost Gay Bird, 9663—500—F.
   Next Dam: Little Jay of Open Country, 15004—743—A.
   This is a show bull. His dam is from a great female line.

2. **Quail Roost Sir Laddie,** born September 24, 1948.
   Sire: Hillandale Maxim's Sir Walter, A. R.
   Dam: Wakefield Valor's Gem, 14758—689—6yrs—365C.
   Next Dam: Forest Hill Margaret Hannibal, 16036—691—A.
   We don't have a better cow family than this.

3. **Quail Roost Duncan's Brilliant,** born October 26, 1948.
   Sire: Hillandale Dame's Duncan.
   Dam: Wakefield Sir Walter's Amelia, 10947—558—Sr2—365C.
   Next Dam: Wakefield Valor's Anna, 12573—609—B.
   Next Dam: Queen Darnley of High View, 9596—455—CC.
   We recommend this calf as an individual and a sire of production.

4. **Quail Roost Choice General,** born December 8, 1948.
   Sire: Quail Roost Lucky Choice, A. R., a son of Queen Celeste.
   Dam: Wakefield Warrior's Grace, on test Jr2 milking over 40.
   Next Dam: Wakefield Gladys, 15366—795—A.
   Next Dam: Wakefield Beauty, 10284—518—B.
   This one should sire type plus production.

If one of these does not suit we have plenty in reserve. Come to see them. Bring a pick-up.

ASHEVILLE INVITES YOU IN 1949
72nd National Guernsey Meeting · May 11 · Asheville, N.C.

QUAIL ROOST FARMS

Wakefield Farm Branch

FEDERAL ACCREDITED
GEO. WATTS HILL
Owner

NORTH CAROLINA BANG'S FREE CERTIFICATE 257
Wake Forest, N. C.
E. H. FORBES, Supt.
W. W. FITZPATRICK, Mgr.

FEMALES • FEMALES • FEMALES
What Would the World Do Without Them ?

We have mentioned the males we are putting in our McDonald Farms Sale on May 21, 1949, so here is something about the females.

This cow in the sale

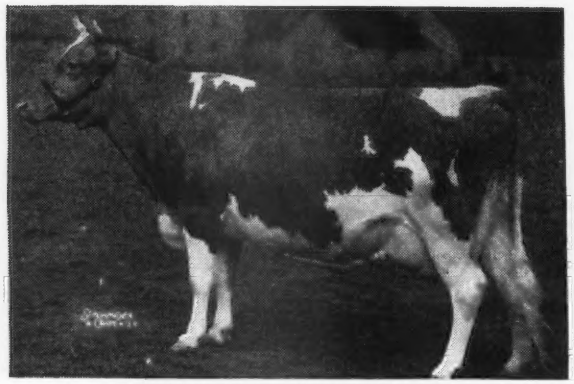

McDONALD FARMS FLUTE

12258—590—FF, 13661—721—5yrs—365
E '47-'48

A Foremost Prediction daughter of Douglaston Lady Augusta, 607—E. Both her full sisters and her dam E '47-'48 as well as one maternal sister. Flute will be offered, "choice not privilege," with her Myhaven King daughter, McDonald Farms King's Keepsake, 621—Jr2—365C. Full sister-in-blood to McDonald Farms King's Kella, 718—Jr2—365C, sold for $13,500.

This cow's daughter consigned

SMUGGLER FARM REWARD'S LASS

15019—629—BB, 15878—659—AA

Second prize 3-year-old, National Dairy Show, 1938. Undefeated 4-year-old, 1939. Undefeated Aged Cow, 1940. Grand Champion National Dairy Show, 1940. Her daughter, McDonald Farms Pre Janet, by McDonald Farms Prediction, is consigned. Pre Janet has just completed a record of 10350—600—Jr3—365 (pending) on twice-a-day milking. She will be fresh and sold open.

These cows' daughters in the sale

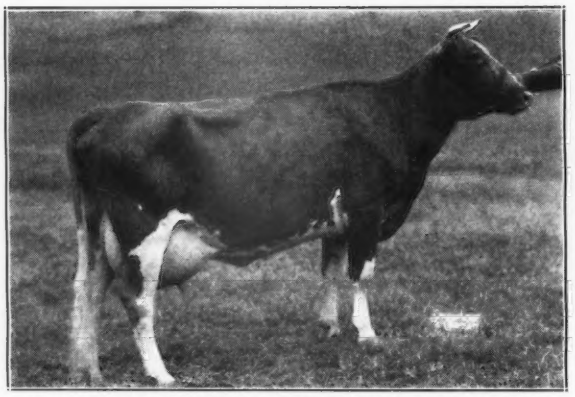

PREDICTION'S ROSE MARIE

11554—539—G, 15738—707—6yrs—365C

A Foremost Prediction daughter. Her daughter in the sale, McDonald Farms D. Larissa, is by McDonald Farms Distinction. She is due in February and will be on test.

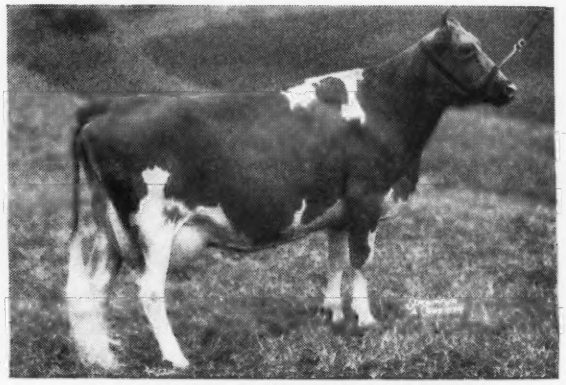

McDONALD FARMS DOROTHEA

12024—604—G, 14668—705—AA

A Foremost Prediction daughter of Dorothea of Olentangy. Her daughter, McDonald Farms Ideal Martha, by McDonald Farms Ideal, is in the sale. She was bred November 20, 1948 to McDonald Farms King Don.

Others in the sale

McDONALD FARMS KING'S JANORA, 12260—629—Sr2—365C. A Myhaven King daughter and a granddaughter of Douglaston Lady Mary. One of our best families.

McDONALD FARMS S. MADONNA, a bred heifer by McDonald Farms Steadfast, out of McDonald Farms King's Jane, 562—Jr2—365C. A Myhaven King daughter of Broadland Sapho, 644—CC.

McDONALD FARMS FORE MARCELLA, a very nice heifer sired by McDonald's Foremost Prediction, full brother to Flute, and out of Franchester Cornelia, 794—A.

BREED BY CHOICE NOT BY CHANCE

McDONALD FARMS • Cortland, New York

J. M. McDONALD, Owner — H. H. THOMAS, Herdsman — K. C. SLY, Manager

WILDAMERE FARMS DISPERSAL

Mr. H. B. Hyams, the owner, finds the press of business will not permit his personal supervision of the farm, so is selling his farm and dispersing his herd.

54 Head

42 REGISTERED — 12 HIGH GRADES

21 Cows. Most of them fresh or due to freshen soon after the sale.

12 Bred Heifers. A fine lot. Most of them springing.

12 Heifer Calves, up to 12 months.

8 Bull Calves, up to 12 months.

1 Herd Sire, 2 years old.

A GOOD HERD

The cattle right straight through are of good type and in thrifty condition. The cows are of Boulder Bridge and Tianna blood lines. The younger animals are by **Wildamere Farms Premier,** a son of Ridglydale Surragate's Duke; and **Wildamere Farms Conqueror,** a son of Green Meads Levity Ace, by Green Meads Levity King and from a 695—F daughter of Langwater County Squire.

T. B. ACCREDITED & CERTIFIED BANG'S FREE

NEW POWER MACHINERY

A full line of practically new power machinery will be sold the same day.

CHOICE 360-ACRE DAIRY FARM

Splendid buildings including nearly new 60 by 120 modern dairy barn, modern home and other buildings. For sale at private treaty for less than cost of buildings. Located in the heart of Minnesota's famous lake region.

SAT., MARCH 19

Machinery at 10 A. M. Guernseys at 2 P. M. At Wildamere Farm, 7 miles East of Pine River, Minnesota. 160 miles North of Minneapolis.

LIBERAL TERMS

Minnesota Sales Co., Clerk, Rochester, Minn.

FOR CATALOG WRITE

G. R. MELIN
4529 Bryant Ave. S.
Minneapolis 9, Minn.

SINCE 1926

Laurel Locks Guernseys

DONNELL MARSHALL MILLER C. LONG
POTTSTOWN, PENNA.

Daily Production

of

First-calf Heifers

February 1, 1949

NAME	LBS. MILK
Laurel Locks Icom	38
Laurel Locks Issue	27
Laurel Locks Irma	39
Laurel Locks Imbue	42
Windale Leader's Faithful	39
Laurel Locks Implore	31
Laurel Locks Immerse	37
Laurel Locks Ively	41
Laurel Locks Ivory	30
Laurel Locks Iritis	40
Laurel Locks Hyaloid	35
Laurel Locks Ilsetto	38
Laurel Locks Ideal	38
Laurel Locks Irene	33
Laurel Locks Igneva	29
Laurel Locks Ignoble	35
Laurel Locks Iletta	35
Laurel Locks Immense	27
Total	634
Average	35.2

Watch for our sale consignments

Riegeldale King's Lad

INHERITS AND TRANSMITS

Type and Production

TO HIS

MORE THAN THIRTY DAUGHTERS IN OUR HERD.

• • • • •

HIS SIRE

Riegeldale Coronation King, A. R.

HIS DAM

Rockingham Ladyship

12367—652—AA

GP '47—E '48
His Full Sister

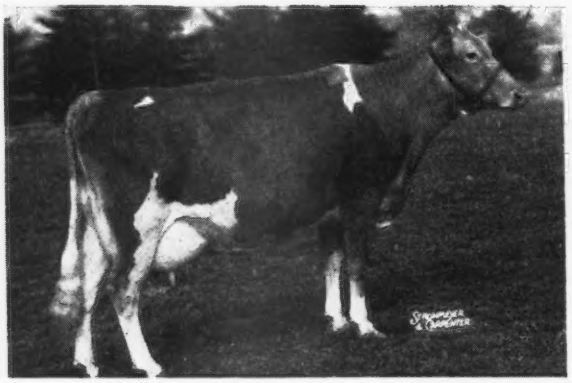

RIEGELDALE KING'S LADYSHIP
15517—859—Jr4—365C (pending)

Sold for $9,000
His ¾ sister

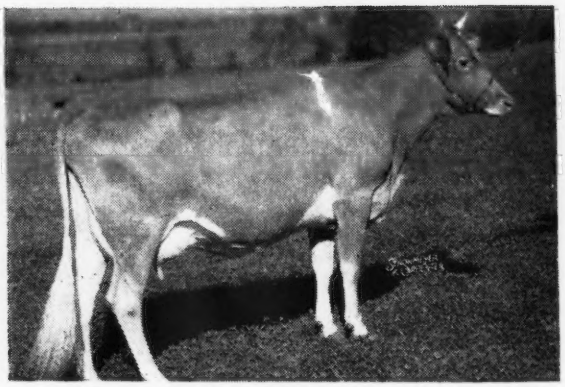

RIEGELDALE KING'S BLANCHE
14609—761—GG
13600—736—5yrs—365 in 306 days

Lad Will be A. R. in 1949!

QUARRY VALLEY FARMS

Lahaska *Bucks County* *Pennsylvania*

WILLIAM C. CLARK F. A. BORDEN, Manager

His GRANDDAM—**GREEN MEADOW LEVITY**

Gayoso Levity Matchless

Sire: **CORONATION VICTOR, A. R.**, a son of Green Meadow Levity, 13961—707—FF, $17,500, 2nd Dam: Shuttlewick Levity, 16896—804—G, $25,500.

MATCHLESS

Dam: **WYEBROOK MATCHLESS DUTCHESS**
12785—662—EE
Sold for $15,000
WE LIKE THE **MATCHLESS** GET
MATCHLESS sons are for sale

CHANCY YODER, HERDSMAN

Leafy Lane Farm REGISTERED GUERNSEYS
DR. AND MRS. R. A. CRAIG ★ KOKOMO, INDIANA

DUNN'S TOUR

39th Year

"DON'T WORRY ABOUT THE COWS, MOTHER!—FATHER'LL COME HOME WITH A LOAD"

ANOTHER LOAD TO MARYLAND just pulling out as we go to print—all bred heifers from those HAPPY HUNTING GROUNDS IN NEW YORK and that's not all because some more herds just loosened up when their hay tightened up and that puts everything on the "up and up" for those who are loading up on DUNN'S TOUR right now and they may wander over into New Jersey to see a nice small herd just offered there and likely to wind up the TOUR near Albany, N. Y., where farmer-breeder herds are offering nice things due to freshen now and later.

FOUNDATION OF LANGWATER INHERITANCE IN MASSACHUSETTS offered in an old herd of proved producing and reproducing cow families developed over 30 years with top Langwater sires—2 Langwater sires now in the herd. Selling up to 20 head: A. R. cows, brood cows, heifers all ages. Includes a 766 lb. A. R. daughter of present Class Leader over 900 lbs. fat at 3 yrs.; granddaughters of Class Leaders. Owner splitting great families with buyers' choice. Prices are right—herd fully accredited, none vaccinated.

HERD OFFERED IN MAINE: owner going out of business offers old established herd of 25 head. Blood lines from Maine's famous Millay Homestead of Langwater, Argilla, Dolly's Foremost blood, supplemented in recent years with McDonald Farms sires that include a son of Supreme's Janice, 20012—942—BB. Herd offered as a whole at $275 average. Fully accredited, many Calfhood Vaccinated.

BULLS: 3 mature sires that were bred at Langwater, 2 are proved. Several nice youngsters with proved and popular ancestry all the way back.

DUNN'S TOUR
"The Short-cut to Good Guernseys"
SCHOHARIE, N. Y. and CORDAVILLE, MASS.

COMING... IN APRIL IN MASSACHUSETTS

APRIL 14 — COMPLETE DISPERSAL SALE OF THE SUNSET LEDGE GUERNSEYS OWNED BY WILLIAM W. SHUTTLEWORTH, WARREN, MASS.

65 HEAD... see cover photo last issue. 54 head are of finest GREEN MEADS BLOOD LINES TOP AND BOTTOM. Two young herd sires: sons of Langwater Vindicator (see Green Meads advertisement last issue) and Green Meads Levity King, out of Green Meads Lady Loma, 16810—738—Sr4—365C, and Green Meads Queen Favor, 15071—726—BB, respectively.
IT'S TOP GREEN MEADS BLOOD—NO SALE EVER OFFERED AS MUCH OR AS MANY!

FEDERAL ACCREDITED AND BANG'S CERTIFIED—VACCINATED

APRIL 30 — 22nd NEW ENGLAND GUERNSEY SALE AT EASTERN STATES, SPRINGFIELD, MASS.

The top New England herds are in again with their good ones . . . Langwater, Charlescote, Chedco, Flying Horse, High Mowing, Forges, Kitchener, Greenway, Basquaerie, Wethersfield, Savery, Wolfpen, Alfalfa, Saddleback, Five Star, Haven Hill, Edgewood and more to come.

Our mailing list is restricted—write us for catalogs of these sales.

DUNN & HARWOOD, Sales Managers • SCHOHARIE, N. Y. & CORDAVILLE, Mass.

QUAIL ROOST SALE

DIARY (continued)

Dinsmore—Great Cow

We arrived at Dinsmore early in the afternoon and were shown the herd by Ear and Charles Johnson and J. B. Lanoux, herdsman. All three have a keen nowledge of the 500 head plus herd. V. C. Johnson was in the hospital for a minor operation. The herd had been classified that week with five Excellents. Originally, the Dinsmore herd was a grade milk herd and as the Johnsons wanted better cattle they switched to pure breds. At first, price was the primary consideration. Later realizing that the best cows were their more valuable assets, they purchased the entire Butler Island herd from the estate of T. L. Huston. At that time Butler Island was being molded into one of the great herds in the country under the shrewd handling of Clark Fleming. The great majority of the higher classified cows came from this foundation, a further proof that in breeding cattle like everything else, "you can't get blood out of a turnip." Dinsmore is on a calfhood vaccination program and the Johnsons are a little hesitant in sending the great cow we asked for to the Quail Roost Sale which is in an area where very few herds practice vaccination, but we used the argument that there would be many breeders from the North and West who would be there on their way to the Annual Meeting who vaccinate and will appreciate her. She is DINSMORE ROYAL MAY and has a record of 12378—524—Sr2, on retest. She is fresh with her third calf, was classified Excellent in January 1949; a daughter of Dinsmore Prince Royal, he by Maxim's Prince Edward out of Butler Island Fayroyal Martha, 18610—880—A, E in January '49 at 14 years. Her daughter, Dinsmore Maxmost Martha, 11836—615—Jr4—365, E'49 also. Royal May is out of Butler Island Janice, 13803—603—CC, E'49, she by a son of May Royal's Majesty out of Butler Island Fayroyal Margy, 16560—718—11yrs—365C. Fitz said, "If we get her the sale is made. She will be the greatest cow sold since Primrose." Anyone traveling to or from Florida should not fail to visit Dinsmore. It is a great herd built and run by a family.

Leaving Dinsmore, we spent the night in Alma, Georgia. The lady who ran the hotel gave us keys with numbers not matching our rooms, but when Fitz questioned her, she said all the keys opened all the rooms so it didn't make any difference. Forbes and I beat Fitz downstairs in the morning and the landlady told him we should have paid her the night before and she could have slept to a decent hour.

Nejasco

Arrived at Dr. Coker's in Canton, Georgia in the early afternoon. Doc is doing a great job in soil conservation and showed us his pastures for the coming year. He has 20 cows on 3x milking now making very good records. Quail Roost Noble Francis, his herd sire, looked in top shape as well as his daughters. They should be good material for future sales. He is by Cesor Noble Maxim out of Quail Roost Patient France, 11958—645—GG, making him ¾ brother to Quail Roost NoMax Forecast selling in this sale. We tentatively selected a very milking young cow, Nejasco King's Fanny by Quail Roost Blossom King out of Fairlee Acres Maxim Fancy, 8808—507—Jr4C, a Duke daughter sold at Hendersonville, 1946 for $2,000 to Shoal Falls.

Riegeldale—Got a Real Top Emory

From Nejasco we hastened to Riegeldale, as Doc told us Ralph was leaving early the next morning for Macon. We had a delightful dinner at the Riegel Tavern with Ralph and Ralph, Jr. Just as we were finishing, Mabel Coarsey brought in a large, delicious birthday cake for Fitz. We looked over the herd that evening. Ralph has two prospective sires in opposite stalls, one out of old Melba, the other out of Quail Roost NoMax Fern. We told him either would do. That night we started pleading for Riegeldale Emory's Gladness, 571—Jr2, VG '48. She is one of the best of the Emory's, out of Riegeldale Majesty's Blissful, 11317—584—GG, she out of Klondike Gay Freda, 9609—400—E, 12034—497—A. Gladness is due May 22 to Riegeldale Emory's Maxim (see page 516, February 1 Journal). We even accused Ralph of breeding her for the Sale and then playing hard to get. He finally gave in to his old Professor the next day. From Riegeldale we will also get two or three heifers, one probably a beautiful young heifer by Melba's Maxim out of Riegeldale Emory's Virginia, 10755—601—FF, she by Emory out of Bournedale Virginia, 11895—631—GG making her a full sister to Comet. We liked a bred heifer by Riegeldale Illustrious Benjamin out of Riegeldale Emory's Consuela, and hope Ralph can persuade Joe Copeland to let him consign her. We also picked on two classy open heifers, one an Emory's Maxim out of Riegeldale King's Charlene, 9119—523—G, the other a Benjamin out of Riegeldale Maxim's Princess, 10108—533—Jr2C. Ralph then tore off for Macon and Joe Copeland rode with us down to Renabie at Berryton. Abie Hammond showed us the herd. He has started a few on test—Fairlawn Maxim's Edwina, 802—6yrs, VG '48, is as much a dairy cow as one will see in a lot of traveling. She is a maternal sister to Fairlawn Peerless Dictator and has a son by Emory in service at Riegeldale. Stopped by the Hammonds home and saw their two cute young daughters—bragged a little about ours.

Dr. Martin—Dr. Swafford

From there up to Dr. John Martin's, Lynbeth Farm. He is building a top herd, has two daughters of Riegeldale Illustrious Benjamin finishing with over 960 lbs. as three-year-olds. I believe Doc regrets having sold Riegeldale Ben's Melba. He has built a new test barn, has another new farm which is rapidly being improved and is farming about 500 acres of military parks—all this plus his daily deliveries make him a very busy man. Doc rode with us up to the Hamilton County Farm. We were entertained to a delicious lunch by Dr. Swafford and then proceeded to take his topbred heifer for the sale, Hamilton County Maxim Kitty, a daughter of Quail Roost Choice Maxim (Quail Roost Lucky Choice—Quail Roost Maxim's Christine, 15812—809—A) and Hamilton County Daisy, 563—Jr2C, 600—Jr3. She a Quail Roost Maxim's Anchor daughter next dam by Green Meadow Royal. Dr. Swafford, with the help of his very able herdsman, Poe has built up one of the best institution herds in the country.

Belmont View and Hendersonville

Drove over to Franklin, N. C. and spent the night. Sheriff Slagle met us for breakfast and we looked over his herd, efficiently managed by his son-in-law, Jess Shope and Harry Stoudemire. We picked a beautiful cow with loads of quality, Belmont View Ned's Pansy with 9790—489—Sr2C, on retest. She is a daughter of Quail Roost King Ned out of a daughter of Wanda's Sentry of Garden Creek, a good cross at Belmont View. We will also get Belmont View Ned's Sandra, a bred daughter of Ned out of Gay Fairfax Patsy, 19039—792—8yrs—365, she by Gayoso Fitz. As we left, Fitz accepted an invitation to spend a week fishing on the Sheriff's lake next summer. I told Fitz Daddy would enjoy going with him, he replied that Daddy didn't have the patience to fish for a week.

Next stop was David Kemp's Shoal Falls Farm. Ivan Byers has things in good shape. One daughter of their herd sire, Bryn Du Maxim Dodsworth, looked beautiful and is going well on test. We picked for the sale Sky Brook Maxim Nancy, a daughter of Quail Roost King Brilliant, out of Croasdaile's Princess Flora. She is just finishing with 575 as a Jr4 and is due two weeks before the sale.

Next stop was Sky Brook. G. D. White is busy supervising the construction of a new dairy barn and milking parlor which will be completed by the time of the Annual Meeting. Fitz passed on a heifer that Louis had picked when he was by in December, Sky Brook Rose Maxim's Rosalie, a Rose Maxim daughter of Edisto Farm's Rosette, 14804—785—DD, due in August to Quail Roost No Max Marion, he by Quail Roost Noble Maxim out of Quail Roost Noble Maid, E'48—'49. We went from Sky Brook to McNaughton Farms. Cliff Bright showed us the herd. The Corsicans are making good records. Daddy had picked a top two-year-old by him for The Guernsey Sale. She is McNaughton's Cecilia out of Fanning Fields' Diana, 731—A. The McNaughtons have several daughters of Quail Roost Noble Max, the bull owned by the State Trust Company of Hendersonville, that look outstanding. The first one on test is making 1.5 lbs. fat a day and has a truly Maxim udder. Another won the calf class at the Field Day last year.

We stopped by and talked to Mr. McNaughton who has been on the sick list but is recuperating through rest and relaxation with his Guernseys.

Winston-Salem Area

Early the next morning, we were at Steve Miller's at Mt. Ulla, N. C. Steve has been around Guernseys longer than most people. He made the first A. R. record in N. C. He now only keeps a cow and a couple of heifers. Last year we sold his cow, Maxim Ultra Neda to Bayville, where she is one of their good ones. This year we discussed her daughter Maxim Ultra Rose, making about 450 as a Jr2 by Quail Roost Rose Royal, he by Rose Maxim May King out of Quail Roost Royal Hope, 9905—504—GG, 11951—605—EE. We stopped by Paul Blackwelder's but he was away. From there we went to Miles Shore's. Miles won't have anything this year but he has a good lot of heifers coming on. From there we went to Klondike where I selected Klondike Premost Beth for the McDonald Sale. She is by McDonald Farms Predictmost out of Klondike Kodetia, 9675—476—Jr2, GP '48—she by Argilla Knight out of Klondike Early Morn. The heifer is due the middle of April and if she comes along will be one of the better two-year-olds. The Klondike herd looked in fine shape. The Predictmosts are making real cows. We had lunch in Elkin with Tom Cooley and went on to Grand View where we took a daughter of Noble Albert of Thorn Hill out of Wakefield Majesty's Eva, 9567—524—EE. She is due in July to Grand View Noble Majestic (Quail Roost Noble Maxim—Curtiss Candy Noble Lady, 13556—701—Jr2—365C). Zeb has a good lot of cows on test and some heifers coming on that show promise. We stopped by Mrs. Marie Shore's. She had Fellowship Sam's Comet, the dam of Celeste. We took from her a bred heifer due in August by Quail Roost Crystal King out of Uncle Sam's Dairymaid, she by Quail Roost Uncle Sam out of Fellowship Sam's Comet. The heifer, Crystal King's Dairy Lass, is due in August to Quail Roost Noble Knight.

Went from there to Arden Farm where we picked ARDEN ROYAL DELLA due with first calf two weeks after the sale to Quail Roost NoMax Hero. She is by Quail Roost Noble Knight out of Arden Royal Dinah, 12289—639—Jr2, GP '48 now in the Brookberry herd. Stopped by Josh's house and looked at his young son. One of the other boys had a number chain around his neck. Forbes asked Josh were they coming so fast he couldn't remember their names. The Arden herd is really producing. Josh has made some good buys the last several years. He rode with us over to Bowman and Gordon Gray's Brookberry Farm, where one of the most attractive and practical set of farm buildings I have ever seen are nearing completion. Jimmy Dickens is making some very good records. Fairlawn Maxim's Dolores just finished with 16620—933—7yrs—365C, making her the highest record daughter of Quail Roost Rose Maxim. They have a year old daughter of hers by Quail Roost Noble Knight that we asked for and believe we will have in the sale. Late word, she's in.

Greensboro

Spent the night in Winston-Salem and went to L. B. Gallimore's Arlo Farms. They have wisely gathered a strong concentration of Quail Roost Rose Maxim blood. We got from them a daughter of his out of Hollikinoll Royal Cleo just finished with over 550 as Jr2—365, she by Rockingham Royal Sailor out of Camp's Foremost Tulip, 12360—615—FF. Also from Arlo will come Arlo Heritor's Dorothy, a first calf heifer by Fairlawn Maxim's Heritor, he by Quail Roost Rose Maxim out of Imp. Sheba Rose of Le Jardin. Dorothy is out of Riegeldale Mck. King's Dottie, 14086—641—5yrs—365.

Next stop was Knight Brothers at Guilford College. We got a bred heifer, KNIGHTDALE COUNT'S CORNILLA by Quail Roost Royal Count (Fayroyal's Maxim—Quail Roost Eminent Celia, 520—GG, 716—B) out of the Knight's best cow, Marcus' Pauline has a record of 12798—616—9yrs—HIR on 2x milking. The heifer is due in August to Quail Roost NoMax Master he out of Noble Mary.

Comet Daughter In

From there over to Dr. Carlson's Shady Oak Farm. Thought we had missed the road but ended up right. Carl Carlson agreed to consign one of the best daughters of Riegeldale Emory's Comet, that is proving to be one of the best sires in the country. We will have Skuggek's Comet's Nelly, due with her second calf April 5, she is out of Todrick's Princess, 15013—755—7yrs—365, she by Hercules Rose's Todrick out of a daughter of Quail Roost Maxim's Whiskey. Nelly is full sister to Skuggek's Bonita, sold for $3,050, Riegeldale, 1947 and Comet's Jeanette of Skuggek, 10444—563—Sr2—305C—3x—N. C. State Champion.

Stopped by Dr. Sikes. He has several good daughters of Quail Roost Rose Maxim and is developing a very nice herd. We asked for Sikeo Golden Gift, a daughter of Bournedale Golden Steadfast out of Fairlawn Maxim's Elvira, 12578—619—5yrs. Went on to Dr. Hornaday's and got one of Doc's best young cows, Ruayne Noble Dawn that just finished with 430 as Jr2—365 2x (pending). She is by Quail Roost Noble Swain, he a full brother to Noble Maid out of Ruayne Lady Dame, she by Judy's King out of the great old cow, Illustrator's Duchess.

We went over to Dr. H. C. Carr's Guernsdel Farm. Dr. Carr is a very enthusiastic breeder and we were quite impressed by the young daughters of

MAXIM-BUTTERFAT Inheritance

PRINCE OF WESTWOOD HO
Born: JUNE 9, 1946

FLAT BROOK PRINCE MAXIM
1 A. R. daughter
Flat Brook Maxim's Secret
¶10879—603—Sr2—305C—915

FAIRVIEW'S LAGRANGE ELLA
On HIR test

¶ Class Leader

QUAIL ROOST CROWN PRINCE
3 P. R. sons, 34 A. R. daughters
1 over 700, 7 over 600 lbs.
Croasdaile's Princess Sarah
12812—734—5yrs—365C—1084
GP '48

CROASDAILE'S MAXIM'S PRIDE
12645—755—CC—1095
2 A. R. daughters
Croasdaile's Princess Polly
9686—621—5yrs—365C—1058
VG '48

LAGRANGE GOLDEN NOBLE
7 A. R. daughters
Fairview's Golden Rose Gay
11121—570—Sr4—305C—915

FAIRVIEW NOBLE'S ELLA
7810—369—AAA—550

QUAIL ROOST MAXIM'S PRINCE
32 P. R. sons, 58 A. R. daughters

RIVELON ROYAL MABEL
12717—696—AA—1095
1 P. R. son, 2 A. R. daughters

QUAIL ROOST MAXIM'S MAJESTY
11 P. R. sons, 70 A. R. daughters

LAHLIA OF CROAS DAILE
12673—668—A—1095

HILLTOP BUTTERFAT ANDALUSIA
2 P. R. sons, 8 A. R. daughters

BUTTERFAT GOLDEN NOBLE'S ALPHA
12188—657—G—1095

DUNWALKE GEM'S NOBLE
2 A. R. daughters

ELLA ELMCO OF FAIRVIEW
1 A. R. daughter

For price and pedigree write . . . ANTHONY N. TEPLITZ, SPRING VALLEY, NEW YORK

DIARY (CONTINUED)

Quail Roost NoMax Raider (Quail Roost Noble Maxim—Quail Roost Patient Fern, 13819—693—A). Bournedale Maxim's Duke that topped the young bulls at the Bournedale Sale is growing into a classy youngster.

Quail Roost Females

Returned to Quail Roost for the night and the following morning we decided on the Quail Roost female consignment—two cows and a bred heifer. (1) Quail Roost Prim Luster, a very smooth daughter of Quail Roost Maxim Primate with a beautifully veined udder. She has 12897—604—Jr2C and on retest with 11165—516—Sr4—291 days. Her dam is Quail Roost Ideal Light, 11533—570—G, next dam, Quail Roost Daylight, 15347—707—AA. She is due right at Sale time to Quail Roost Noble Maxim. (2) Quail Roost NoMax Marie just finishing with 560—570 as a Jr2. She is by Quail Roost Noble Maxim out of Quail Roost Golden Marie, a Quail Roost Golden King daughter with 12499—684—Jr2. NoMax Marie is due to Quail Roost Master Max he out of Alberta of Thorn Hill, 840—B, E '48. (3) Quail Roost NoMax Rosalee out of Quail Roost Bright Rose, 10988—561—Sr2C, on retest with 8015—372—Sr3—196 days, next dam, Zimalcrest Design's Rose, 12824—600—E, she the dam of Quail Roost Noble Rose Ann, $10,500, Quail Roost, 1947 to A. L Brown. Rosalee is a straight deep heifer, good udder, due September 1, to Fairlawn Maxim's Imprint. We will have two samples of his from Bayville

Returned home Thursday night. We had a sale at Timonium on Monday of Guernseys and Tuesday of Yorkshires. The Monday Sale averaged $380. Dr. W. B. Ward of Rock Hill, S. C. got six head for $3,620. They were all close descendants of Bournedale Crown Prince and Bournedale Challenger. Guy Harmon handled the bidding for him and believe he got as many good cows for the money as we have sold in several years. The Yorkshire Sale averaged $130 on 72 head, many going to Guernsey breeders.

Virginia Trip—Burkeville

Met Fitz and Ray Griffin in Danville, Va., January 27 for the Virginia selections. Our first stop was Leslie Boswell's. Leslie is running one of the most practical owner-operated herds in America. He is putting out about 140 gallons of milk a day and his monthly feed bill was running slightly over $100, a lot of oats, a lot of top hay, no ensilage, very little udder trouble and a lot of common sense and hard work, although his wife says he is getting fat. After the delicious meal she fed us we could understand why. Leslie has worked with Guernsey cows all his life, knows what he wants in a herd of cows and is going to get it. We took from him Burkeville Rose Maxim's Swann, a beautiful young heifer by Quail Roost Rose Max out of Maxim of Burkeville's Swann, 10397—500—A, she by Maxim of Burkeville out of a daughter of High Point Prince Maxim.

Leslie rode with us over to Butch Hamilton's. where we got one of the best daughters of Bournedale Danny Boy, Danny Boy's Paulette, due in March with second calf. She is out of Rose Maxim's Paulette, a daughter of Rose Maxim of Hamhurst making close to 700. Butch has bred as many good cattle for the size of his herd as anyone. Went over to Bill Gould's. He has a great milking group of daughters of Bournedale Double Chief. We discussed Grapelawn Cricket, a daughter of his due in March. She is a full sister to Grapelawn Chick with 12387—595—Jr2. At Bill's we had a short pleasant visit with Graham Carpenter. Stopped by Mac Farrar's but missed him. Paid a short visit to Perk Agnew. His herd is producing well and the daughters of Churn Creek's Country Honor looked good. We went on to Carlton Elam's at Belona. Carlton is making many improvements on his buildings and his herd, made up largely of Quail Roost Prince Max daughters, is paying for them. We took a daughter of his, due in July to Belnemus Bunnie's Max. She is out of Graceland Elaine, 9713—536—G, she by Constructor of Hamhurst. This is from one of his best families.

Leslie and Butch drove over to Belnemus and we all went on to John Blair's, Blair's Rest Farm. When we arrived John was resting at his new farm where he eventually plans to move his herd so he can sit on the porch, drink mint juleps with his friends and watch the Guernseys stroll by. He came to the dairy barns, told us about a lot of his brilliant moves in breeding cattle; Fitz told him some that were otherwise, and Ray, Fitz and I headed for Richmond, Leslie and Butch for Burkeville. John has a good herd of cattle.

Midview

The next morning our first stop was Midview. Coldspring's Romulus' Beauty had calved a few days before with a heifer calf and looked like a million dollars. Tom Mistr turned a Maxim-bred heifer out for Professor Griffin to go over. After several minor criticisms, he was informed she was the heifer they had bought from Quail Roost at Burkeville last fall. Don't know who was kidding who. We picked from Midview, Midview Majesty's Cathleen, strong deep daughter of Bournedale Golden Majesty out of Midview's Cathleen, 13289—616—CC, she by Oak Range Generous Edward out of a daughter of Raider's Ivanhoe. She is due the 24th of August to Coldspring's Romulus Royal.

Franklin—With Good Luck

We went on to Franklin and stopped first at Dr. J. C. Rawls, Southampton Farm. Dr. Rawls had bred a couple of his best cows to Quail Roost Rose Maxim. From Southampton Conquest's Daisy, 13823—640—Sr3C (she by Riegeldale Viscount's Conquest out of Southampton Daisy, 699—A, 735—DD) he has a beautiful open heifer. We didn't think Fitz would have nerve enough to ask for this heifer, but he did and got her.

The next stop was Holliknoll Farm. Bill Camp met us and proudly showed us a group of uniform, stylish heifers by Quail Roost Rose Maxim. The whole herd looked in fine shape. Bournedale General's Verity, picked up for them at the Bournedale Sale by Bill Gould for $1,000, was one of the nice cows we saw on the trip. For the sale we picked Holliknoll Maxim Dairymaid, what we considered the top of the bred heifers by Quail Roost Rose Maxim. She is out of Camellia of Garden Creek, GP '48, 9106—519—FF, 10085—597—Sr4—305C—3x. Camellia is one of the best cows at Holliknoll. She is by Prince Maxim's Big Boy out of Conchita of Garden Creek, 10998—565—FF, she by Garden Creek Gale Cavalier he a full brother to Gale's Junior of Garden Creek, sire of Haywood Rosalie she dam of Fairlawn Peerless Dainty, 814—7yrs, E '47-'48, sold for $7,000, 1948. Neither Bill Camp nor Max Timberlake wanted to let her go, but they finally consented. She will sell fresh.

We had lunch in Franklin, joined by Cecil Vaughan, stopped by Bill Camp's to look over Alberta's Noble of Thorn Hill, just arrived from Drew Ten Broeck's to breed to the daughters of Quail Roost Rose Maxim. There was some discussion about his type but if his daughters combine May Rose and Alberta, they will be all right. Went over to Cecil Vaughan's and got one of his two full sisters, Max's Jean of Sy Farm, fresh Christmas Eve with a bull calf, which Cecil is retaining for a future herd sire. She is making close of 3 lbs. of fat a day on 2x stanchion milking. This cow has world's of quality with an udder that you dream about. She is by Victoria's Max of Thorn Hill, he by Bournedale Master Max out of King's Victoria of Thorn Hill, 10701—483—GG. Jean is out of Jessie of Sy Farm, 9876—550—B, she by Champion of Alta Vista out of Sequel's Alice, 10908—465—G, she out of Jonquil of Haddon's Queen, 15487—636—A. Max's Jean is one of a half dozen great Maxim-bred cows in this year's sale; anyone of them good enough to top many sales. A trip to Rougemont if only to see them on May 9 will be well worth while.

On over to Hunterdale where Gordon Bridges gave us the choice of his bred heifers, Hunterdale Knight's Patricia, she by Grassy Grove Maxim's Knight whose daughters are making real records. The heifer is out of Dora's Maxim Patsy just finished with 14277—805—Jr4—365C, she by Clear Springs' Maxim Flash. Patricia is due the first week in September to Hunterdale Golden Maxim (Quail Roost Rose Maxim—Afton's Golden Marie finished with 785—6yrs—365C (pending) while being Ch. at 7 shows 1948).

Bayville

We spent the night of the 28th in Norfolk, Fitz staying with his daughter, Sue Campbell. The next morning we spent entirely at Bayville going over the herd with Clark Fleming and Mr. Burroughs. Clark has a great bunch of brood cows and the future of the herd is assured by the heifer crop coming on, well-bred and well-grown, the majority by Fairlawn Maxim's Imprint, now on exchange lease to Quail Roost for Quail Roost Raymost, he a full brother to Quail Roost Noble Primrose. We got our pick of the Imprints:

1: Bayville Maxprint Gladine due in September to Bournedale General Mars. She was Jr. Ch. at the Franklin Field Day last fall and is out of Bayville Lusty's Gladine, a Quail Roost Illustrator daughter with 12377—605—E, next dam by Hermes.

2: Bayville Maxprint Rosebud, a stylish open heifer out of Ruayne Hermes' Rosebud, 12341—749—DD, 1st Aged Cow, Va., 1939, VG at 13 years, by Maxim's Hermes of Quail Roost.

Larry Sly had come over so after each eating a dozen barbecued Lynnhaven oysters, we went over to Pine Grove where Mr. Walker was waiting for us. They have a lot of real cows and with their battery of sires should breed one of the good herds in Virginia. Ray and Fitz headed home and Clark put on the ferry to Cape Charles. Teagle Whitehead met me and we looked over his herd at night. He has gotten a manager for his feed business and is spending more time with his herd. He has a number of daughters of Clear Springs Lucky King (Quail Roost Maxim King—Quail Roost Lucky Lady, 11171—581—G, 13837—713—DD, 13772—754—A). Some are in milk and have the kind of udders we like. Teagle agreed to send a daughter of his out of Fairlawn Cassie, 10989—609—EE, she by Quail Roost Lucky Strike out of Bloomfield Pet Princess, 11754—535—A, she by Langwater Peterkin. The heifer, Mapleton's Maxim Connie, is a maternal sister to his herd sire, Mapleton Actor by Fairlawn Peerless Actor and has lots of length and depth.

Took the midnight from Cape Charles to Wilmington then to Baltimore and home.

Just heard Dinsmore Royal May is in the sale.

FOR CATALOGS WRITE...

LOUIS McL. MERRYMAN & SONS - SPARKS, MARYLAND

LOUIS MERRYMAN'S 68TH SALE

York, Pennsylvania • Monday, April 25, 1949

We are now accepting consignments to our 68th Sale.
If you wish to consign to this sale . . . write today.

For the Louis Merryman Sales we charge ten ($10.00) dollars, per head, plus 10%. This includes stall rent, straw and hay (no grain, no care) and catalog charges. We will supply feed and care for $1.50 if no man comes with cattle. All cattle to be eligible to all states. T. B. Federal Accredited Herd under Bang's Supervision and herd clean 90 days before sale. Everything retested within thirty days (30) of date of sale for T. B. and Bang's. If you want to spend more in cataloging bulls, indicate this when you send in information.

Write or phone us when you wish to consign. We will take any sound animals and make inspection when possible.

LOUIS McL. MERRYMAN, SPARKS, MARYLAND
Phone: Cockeysville 57

JOHN B. MERRYMAN, SPARKS, MARYLAND
Phone: Manor 692W3

LEE YOST, BENTON, PENNSYLVANIA
Phone: Benton 9080

OTHER MERRYMAN SALES

GAYOSO SALE, Complete Dispersal, 340 HEAD—All Vaccinated, Wm. R. Kent and Associates, Horn Lake, Miss., Monday, April 4 and Tuesday, April 5, 1949. See page 741, IV Cover.

DORVILLEE FARM DISPERSAL, O. S. Caesar, Barrington, Illinois. Manager, H. H. Walbaum, Monday, April 11, 1949. 160 HEAD. 2 Aged Bulls, 100 Cows and Bred Heifers, 7 Young Bulls, 51 Open Heifers. See page 736.

LONGBARN DISPERSAL, H. L. Wadsworth, Romeo, Michigan. Friday, April 22, 1949. 81 HEAD—40 Cows, 24 Open Heifers, 10 Bred Heifers, 7 Bulls. See page 758.
This herd is accredited and negative and cattle can be shipped to any state.

LOUIS MERRYMAN'S 68th SALE, York, Pa., Monday, April 25, 1949.

WOODSIDE ACRES DISPERSAL, Syosset, Long Island, N. Y., Thursday, April 28, 1949. 50 HEAD—Cows by McDonald Farms Gold Star and Caumsett Power. Gold Star is a full brother to McDonald Farms Designer, sire of Dotty of West Side Farm, 19282—929—Sr4, E '47-'48. Bogheid Farm is consigning Caumsett Leader's best daughter and her dam, Caumsett Island Astor, 11652—529—G, 12684—526—6yrs—305C (3x). See page 753.

SPORTSMAN'S HALL DISPERSAL, Dr. G. L. Timanus, Friday, April 29, 1949. Sale to be held at H. M. Pate's Sale barn, Trenton, N. J. 140 HEAD. See page 751.

QUAIL ROOST SALE, Rougemont, N. C., Monday, May 9, 1949. See pages 732, 733.

THE GUERNSEY SALE, Trenton, N. J., Thursday, May 19, 1949.

McDONALD FARMS SALE, Cortland, N. Y., Saturday, May 21, 1949.

LOUIS MERRYMAN'S 69th SALE, York, Pa., Monday, June 13, 1949.

2ND FRANKLIN-BURKEVILLE SALE, Franklin, Va., Friday, August 26, 1949.

FRANCHESTER SALE, Lyndhurst, Ohio, Monday, October 17, 1949.

ANTIETAM SALE, Waynesboro, Pa., Wednesday, October 19, 1949. 40 HEAD. 5 Bulls, 35 Females.

Please write if you want catalogs, we only mail to clients on list.

FOR CATALOGS AND INFORMATION WRITE

Louis McL. Merryman & Sons, Sparks, Maryland

A CHAMPION . . . and HIS DAM

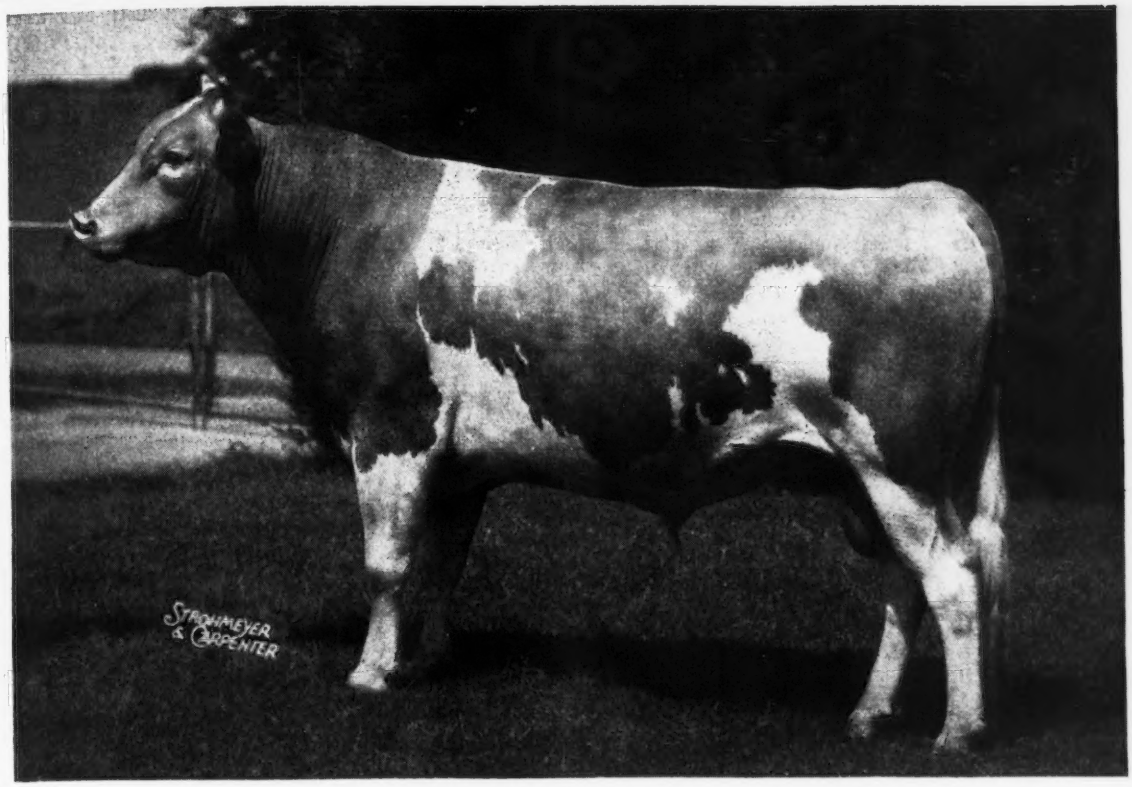

GAYLORD SQUIRE'S HONOR is a son of Langwater County Squire that we retained to carry on his breeding in our herd. He was Senior and Grand Champion last October at the Oklahoma State Fair in keen competition as a 3-year-old.

HIS DAM, GAYLORD'S HONESTY, is an outstanding daughter of Gaylord's Topnotch Husky of F. and the sire of Gaylord's Topnotch Husky was Langwater Fortune, a maternal (Langwater Country Flower) brother of Langwater Countryman, Langwater Romulus and Langwater Patrician. Husky's dam was Betsy's Buttercup with a record of 13777 lbs. milk and 810 lbs. butter fat—BB.

Gaylord's Honesty has completed two records, both of which were made on three-quarter udder. Honesty has one paternal sister with over 800 lbs. butter fat and two others finishing shortly with records which should be over 750 lbs.

We have some young bull calves by Squire's Honor.

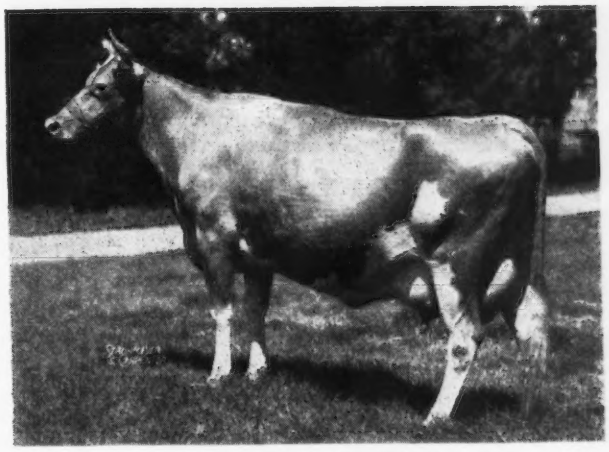

GAYLORD'S HONESTY

11776—572—5yrs—365C, 14794—729—6yrs—365C (pending) VG '47.

GAYLORD GUERNSEY FARMS

Box 1618 - Oklahoma City 1, Oklahoma

BANG'S ACCREDITED 3715 . . . T. B. ACCREDITED 544810

E. K. GAYLORD, OWNER

T. H. HAYTON, MANAGER

DORVILLEE FARM DISPERSAL

O. S. CAESAR, Owner **Route 2, Barrington, Illinois** H. H. WALBAUM, Manager

Monday April 11, 1949 - At The Farm

T. B. ACCREDITED—VACCINATED FOR BANG'S—ELIGIBLE ALL STATES

160 HEAD

2 Herd Sires • 7 Young Bulls • 100 Cows and Bred Heifers • 51 Open Heifers

The Dorvillee Farm Herd has been on D. H. I. A. test and the cows have made highly creditable records both in D. H. I. A. and HIR on 2x milking, many of them over 500 lbs. Mr. Caesar's first herd sire, Hilltop Butterfat Sentry, is represented by 6 daughters and 15 granddaughters.

Hilltop Butterfat Sentry
6 daughters and 15 granddaughters in sale.
5 crosses to
Imp. Primrose's Butterfat

Butterfat Sequel
6 A. R. daughters

Hilltop Butterfat Jane
13421—666—GG
16347—747—A

Heartsease's Butterfat

Imp. Hilltop Butterfat's Clara
14060—694—GG, 17009—856—A
(2x), 15963—860—AAA¶

Hilltop Butterfat

Heartsease Butterfat Jane
($1,800)
11570—589—FFF, 14877—718—A

He traces 2 times to her

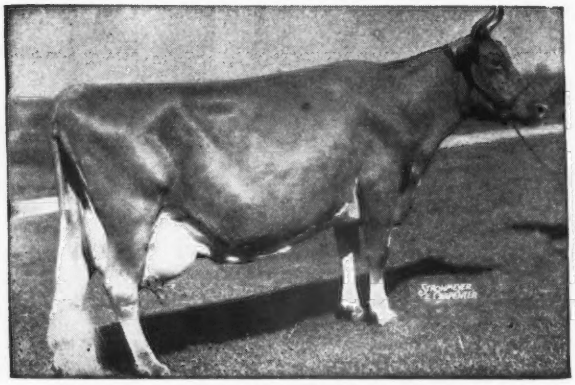

IMP. HILLTOP BUTTERFAT'S CLARA

His Maternal Granddam

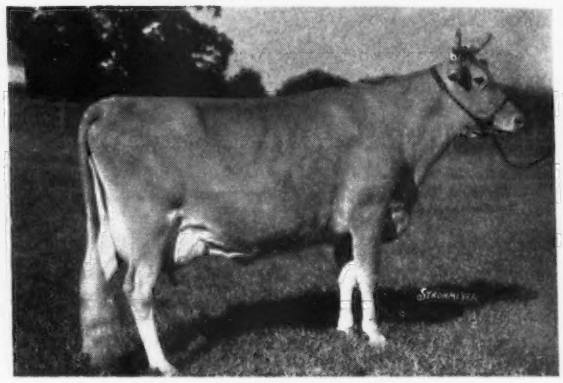

HEARTSEASE BUTTERFAT JANE

In the summer of 1946 Dorvillee purchased a dozen head from the late Howard Slayton, Port Byron, New York. Among these were 6 daughters of Douglaston Lord Duncan, he by Imp. Financier of Myrtle Place out of Fayroyal's Garnet, 12329—600—GG, 3rd 2 years, E. S. E., 1931. Some of these were bred to McDonald Farms Just Right, he by Myhaven King out of McDonald Farms Elcena, 13079—624—G, 15994—770—B, VG '47—'48, she one of the 5 great daughters of Douglaston Lady Augusta.

There won't be many more chances to get own granddaughters of **Financier.**

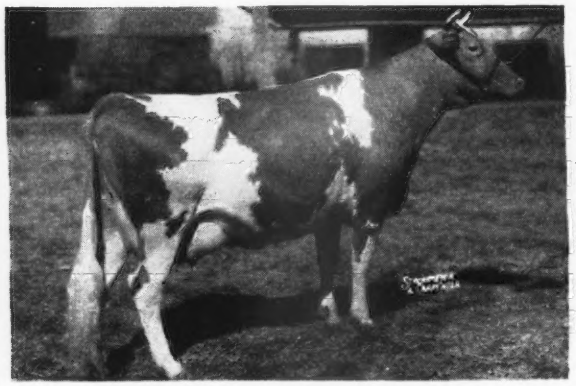

McDONALD FARMS ELCENA
13079—624—G, 15994—770—B
VG '47—'48
Granddam of 3 in sale

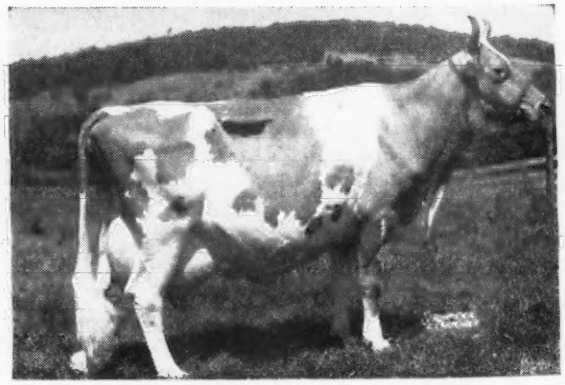

DOUGLASTON LADY AUGUSTA
12106—607—E, E '47—'48
Paternal sister to Douglaston Lord Duncan, 6 daughters in sale.

For Catalogs Write . . . **Louis McL. Merryman & Sons, Sparks, Maryland**

IDEAL GUERNSEY FARMS

"The World's Largest Herd of Pure Bred Guernseys"

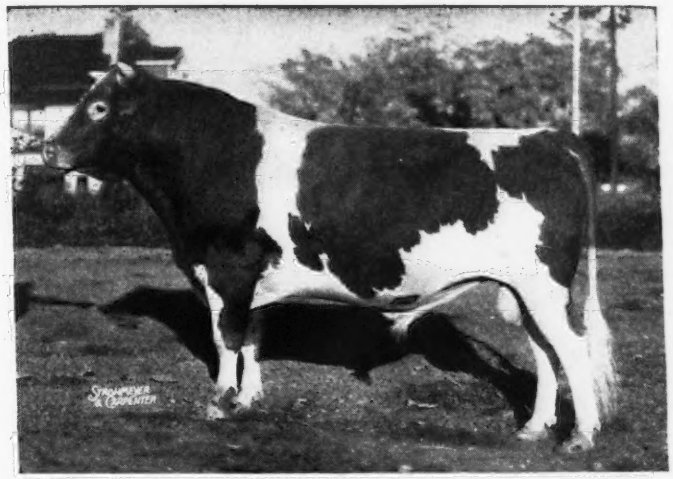

Ideal's Lettie's Duke

	MILK	FAT	AGE
IDEAL'S L. D.'S LASSIE	17487	943	6yrs—365 (pending)
	16299	875	Sr4—365
	14676	819	Jr3—365C
IDEAL'S L. D.'S SUSIE	19055	913	Sr3—365 (Class Leader)
	14374	712	Jr2—365
IDEAL'S L. D.'S LORA	19576	892	5yrs—365
	19206	848	Jr4—365C
IDEAL'S L. D.'S REANNA	19129	853	5yrs—365C (pending)
IDEAL'S L. D.'S CHERIE MAE	17584	852	6yrs—365
IDEAL'S L. D.'S MAGGIE	15277	851	6yrs—365
IDEAL'S L. D.'S LORIE	15765	850	5yrs—365C
IDEAL'S L. D.'S NETORIA	19462	848	5yrs—365C
	17476	799	Sr3—365
	18315	794	Sr4—365C
IDEAL'S L. D.'S PEARLETTE	16956	833	Sr3—365C
	14666	711	Jr2—365C
IDEAL'S L. D.'S ROSE	16291	801	Jr4—365
IDEAL'S L. D.'S STARLET	16717	793	Sr4—365
IDEAL'S L. D.'S BET	14728	773	5yrs—365C
IDEAL'S L. D.'S ROSETTA	14569	755	Jr4—365C
IDEAL'S L. D.'S LADY BESSIE	11639	706	Jr2—365
IDEAL'S L. D.'S VERDA	17301	702	Jr3—365 (pending)

THESE ARE OUT OF 28 A. R. DAUGHTERS
WITH 45 RECORDS THAT AVERAGE
14245—696

7 RECORDS IN 305 DAY CLASSES—36 RECORDS IMMATURE

Ideal's Lettie's Duke is still very active at the age of 12 years.

JACOB TANIS & SONS, Proprietors
JOHN TANIS, D. V. M.
WILLIAM AULD, Herdsman

IDEAL GUERNSEY FARMS
Augusta - Sussex County - New Jersey

Always TOPS

We are pleased to announce the purchase of

Gardenville King's Royal

From D. W. Robertson, Belle Vernon, Pa.

His Sire

GARDENVILLE CORONATION KING
Sold for $45,000
His first five unselected daughters average 12590—660—as 2-year-olds.

His Dam

PINE MANOR KING'S ROMANCE
Sold $3,500
11376—551—G, 14061—696—Sr4—365
16243—844—7yrs—365 in 315 days, still on test

His Paternal Granddam

DOUGLASTON KING'S CHARLOTTE
Sold for $11,000 at 14 years
¶15228—828—FF, ¶19751—988—AA

His Maternal Granddam

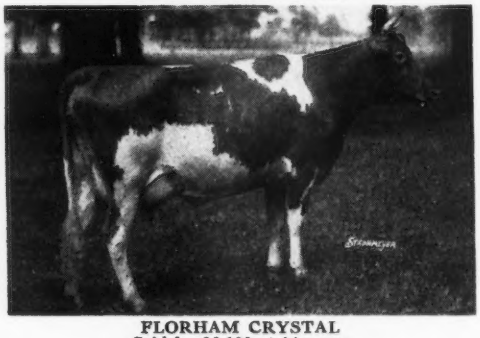

FLORHAM CRYSTAL
Sold for $6,100 at 14 years
¶15532—847—EE, ¶17717—966—AA

We feel we were very fortunate in being able to purchase this young sire along with five of his oldest daughters. With some of the breed's top brood cows and leading sires close-up in his pedigree, plus the exceptionally high production for generations back on both sides, (When Romance finishes her record this bull's 7 nearest dams will average right at 900 lbs. of fat.) along with type second to none, and the fact that his daughters are everything you would expect them to be, we think in the purchase of this young bull, we have taken a long step in the right direction toward breeding **top** cattle.

REGISTERED GUERNSEYS

Charmel Farm

ALWAYS TOPS!

CHARLES L. MELENYZER *Owner* CECIL E. COOPER *Manager*

Belle Vernon, Pennsylvania

Always TOPS

GARDENVILLE KING'S ROYAL

His Pedigree

His Sire:

GARDENVILLE CORONATION KING
Gardenville King's Ellen
13602—779—Sr2—365
Gardenville King's Gloria
11689—698—Sr2—365C
Gardenville King's Edith
12788—621—Jr2—365C
Gardenville King's Belinda
13716—615—Jr2—365C
Gardenville King's Fairy Lee
11057—586—Sr2—365C
Gardenville King's Maida
11289—500—Sr2—365C
Gardenville King's Madelon
10928—554—Jr2—365 in 329 days
Gardenville King's Lorie
10128—489—Sr2—365 in 263 days
21 sons sold for an av. of $2,710
34 daughters sold for an av. of $1,191
55 head sold for $97,400 to average $1,771.

CORONATION KING OF PINE MANOR
Sold 1947 for $11,500
25 P. R. sons, 55 A. R. daughters
2 over 800, 6 over 700, 15 over 600 lbs.
Pine Manor King's Desire (VG '48)
13612—605—A—1095
17754—863—6yrs—365C—1094
Curtiss Candy Levity Charlotte (GP '47)
13739—717—Jr2—365C—1095
14751—834—Jr3—365—1095

CORONATION ROSE KING
34 P. R. sons, 34 A. R. daughters
2 over 800, 3 over 700, 9 over 600 lbs.
Coronation Memoir (VG '47-'48)
11764—706—GG—1094
15493—875—B—1095
10966—568—8yrs—305C—610

GREEN MEADOW MINUET
14433—708—F
19093—864—A—1095
3 P. R. sons, 4 A. R. daughters
Coronation Minuet
(VG '47-GP '48)
13294—669—CC—1095
15345—712—A—1095

DOUGLASTON KING'S CHARLOTTE
(VG '48)
¶15228—828—Sr2—365—1095
19751—988—AA—1095
Sold 1947 for $11,000
2 P. R. sons, 2 A. R. daughters
Douglaston Baroness Darling
13717—671—GG—1094
15755—701—AA—1095
Douglaston Baroness Charlotte
11866—623—GG—1095
15054—790—BB—1095

DOUGLASTON CORONATION KING
2 P. R. sons, 15 A. R. daughters
2 over 900, 3 over 800, 5 over 700, 11 over 600 lbs.
Douglaston King's Rosalind
11994—734—GG—1094
¶16236—940—Jr4—365C—1095

DOUGLASTON MARY CHARLOTTE
12354—592—GG
17143—838—DD
Sold 1937 for $5,700
1 P. R. son, 4 A. R. daughters
Douglaston King's Charlotte
(VG '48)
¶15228—828—Sr2—365C—1095
19751—988—AA—1095

His Dam:

PINE MANOR KING'S ROMANCE
11376—551—G—1094
14061—696—Sr4—365—1095
16243—844—7yrs—365 in 315 days, still on test
Sold 1947 for $3,500

CORONATION KING OF PINE MANOR
Sold 1947 for $11,500
25 P. R. sons, 55 A. R. daughters
2 over 800, 6 over 700, 15 over 600 lbs.
Pine Manor King's Desire (VG '48)
13612—605—A—1095
17754—863—6yrs—365C—1094
Curtiss Candy Levity Charlotte (GP '47)
13739—717—Jr2—365C—1095
14751—834—Jr3—365—1095

FLORHAM CRYSTAL (VG '48)
15532—847—Jr3—365C—1095
17717—966—AA—1075
Sold 1947 for $6,100
1 P. R. son, 3 A. R. daughters
Pine Manor Orchid
11420—599—GG—1095
13412—656—A—1095
Pine Manor King's Rosalind
6677—313—FfF—601

CORONATION ROSE KING
34 P. R. sons, 34 A. R. daughters
2 over 800, 3 over 700, 9 over 600 lbs.
Coronation Memoir (VG '47-'48)
11764—706—GG—1094
15493—875—B—1095
10966—568—8yrs—305C—610

GREEN MEADOW MINUET
14433—708—F
19093—864—A—1095
3 P. R. sons, 4 A. R. daughters
Coronation Minuet
(VG '47-GP '48)
13294—669—CC—1095
15345—712—A—1095

LANGWATER COUNTRY GENTLEMAN
38 P. R. sons, 41 A. R. daughters
2 over 1000, 3 over 900, 7 over 800, 13 over 700, 27 over 600 lbs.
Florham Beauty Rose
12208—654—GG—1091
¶19090—1033—Sr4—365—1095

FLORHAM DOLLY
13320—770—A
15379—834—A
1 P. R. son, 1 A. R. daughter
Florham Crystal (VG '48)
15532—847—Jr3—365C—1095
17717—966—AA—1075

REGISTERED GUERNSEYS
Charmel Farm
ALWAYS TOPS!
CHARLES L. MELENYZER Owner
CECIL E. COOPER Manager
Belle Vernon, Pennsylvania

Here She Is!

CHEDCO NARCISSUS

14021—716—Sr4C
Due April 18

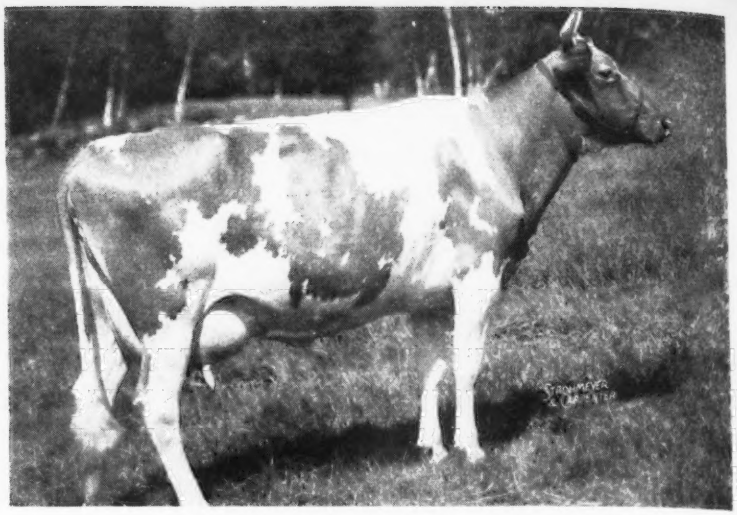

A daughter of Chedco Coronation King—Chedco's Candidate for the First Stall, Indiana Spring Sale—Lafayette—May 5

From Kitchener—A granddaughter of Lute of Indian Ridge by McDonald Farms Fearless. Also (we hope)—a bred heifer by Fearless.

From Wethersfield—A bred heifer that could be another Imogene (Jr. Ch., Nat'l., 1948).

From North Farm—A Hermes daughter—bred to Lillian's full brother.

From Woodacres—A "Junior Miss" by His Honor AND we asked for a Royal daughter—milking—and how.

From McDonald—A McDonald Farms Prediction—just finishing 2-year-old record—due in June to Hightime. Also—a Hightime daughter—bred to Foremost.

From Hominy Hill—An Emory daughter. She was in the maternity barn and due—and HER daughter by Country Lad.

From Great Elm—Archie Young sending a pair. His first consignment—more later about these.

Boulder Bridge sends:

BOULDER BRIDGE VIRGINIA—by Conquest.
Due March 30—Her dam by Hero and—

BOULDER BRIDGE ZENITH—Quebec's Jr. Yr. daughter by King Don.

From Meadow Lodge:

MEADOW LODGE GAY JUDITH—10110—550—Jr2—365 (pending)—due April 15.
By General. Her dam by Bournedale Rex and out of Meadow Lodge Judith—daughter of old Trilby.

Also a Kingmaker—out of Meadow Lodge Queen Judith. She a King daughter of Meadow Lodge Judith.
A Sr. calf prospect for 1949.

St. Albans sends:

GRANDEE'S MARQUEEN—498—Jr2—365, on retest. Made 2.7 lbs. fat for tester in December. Will be bred to King Augustus (Myhaven King—McDonald Farms Gentle)—also

A Glamour daughter—due in August to St. Albans Grandeur (Grandee son of Actor's Kathryn)—and

A Glamour—bred to Monarch. Selection subject to pregnancy examination (McDonald Farms P. Monarch—purchased in South Wind Dispersal).

Next Issue—More Out-Of-State Consignments
plus
INDIANA LISTINGS

INDIANA GUERNSEY BREEDERS' ASSOCIATION, INC.

821 Lafayette Life Building E. T. WALLACE, Secretary **LAFAYETTE, INDIANA**

If You're Interested

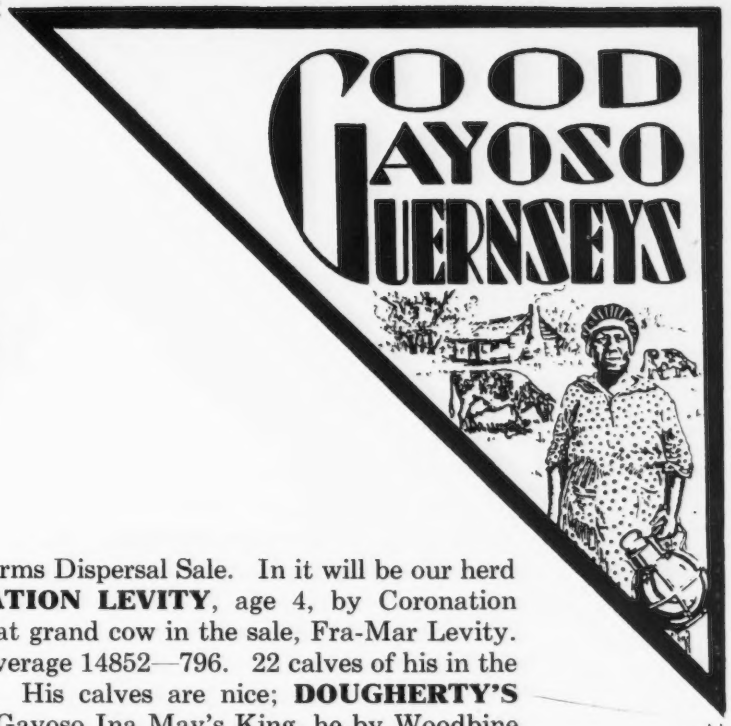

in bulls, come to Gayoso Farms Dispersal Sale. In it will be our herd sires: **GAYOSO CORONATION LEVITY**, age 4, by Coronation Melba's Majestic, out of that grand cow in the sale, Fra-Mar Levity. His 2 nearest tested dams average 14852—796. 22 calves of his in the herd and 35 cows in calf. His calves are nice; **DOUGHERTY'S KING ACTOR**, age 7, by Gayoso Ina May's King, he by Woodbine King of Beechwood and out of a good old Gayoso cow, Gayoso Fair Lady. His 2 nearest dams average 13164—658. We think a lot of this bull and you will, too, when you see him; **GAYOSO L. PHILOSOPHER**, age 4, by Chinquapin Philosopher, out of Fra-Mar Betty. His 5 nearest tested dams average 14871—730. A good bull; and **CHEDCO COMMANDO**, age 3, by Chedco Advance, out of Flying Horse Colonel Belletta. Best Levity on top, best Butterfat on bottom. His 3 nearest dams average 14285—768.

Then we have 4 good young bulls of Walker Farms' **FLYING HORSE ROYAL PIPER**, with 34 A. R. daughters, whose dam classified Excellent '48 and whose nearest 2 dams average 13689—799. They are out of **Coronation L. Queen's** heifer, **Fra-Mar Levity, Caswell's Matchless Daisietta**, with 827—CC, and **Heart of Graceful**.

Perhaps you'd like to get some of that wonderful **Hale Spot** blood in your herd. Her grandson, **GAYOSO FOREMOST SPOT** has it. And, when you see **Contender's Queenie**, you'll like her 10 months old bull calf by Gayoso Coronation Levity, **GAYOSO CORONATION PRINCE.**

24 bulls in all—12 of service age. There's a lot of production back of these bulls. They were doing all right for us,—they'll help you, too.

Come to Gayoso Farms Dispersal Sale, April 4 and 5. Make your hotel reservations early.

William R. Kent and Associates

Gayoso Farms • Horn Lake, Mississippi

Tel.: Memphis, Tenn. 30-9842

(On Highway No. 51 • 16 miles south of Memphis, Tenn.)

THE RING-WIN FARMS DISPERSAL

WM. PETERSON, GREENSBURG, PA., Owner

Sale to be held at Glenburnie Farm, Trenton, New Jersey

FRIDAY, APRIL 8, 1949 . . . ACCREDITED AND PA. BANG'S FREE CERTIFIED

This herd, small but select, at auction presents in the herd sire, **GARDENVILLE KING CORONET** (10 daughters in the sale) an Outstanding Young Sire, whose Get are proof of the oft used statement "Proved Blood Lines for Dependability".

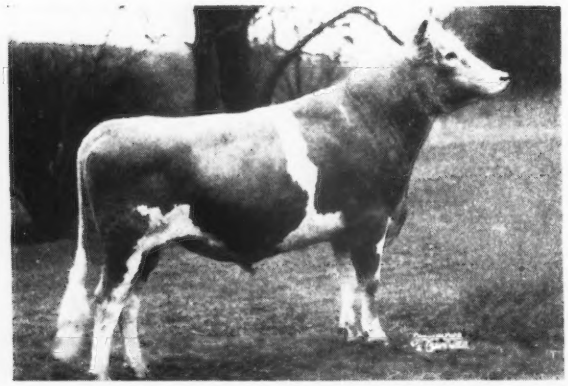

◀ GARDENVILLE KING CORONET

Dropped: JUNE 13, 1946

Sold for $4,000 in Gardenville Dispersal, 1947. Five crosses to Green Meadow Coronation King with Shuttlewick Mirth, the paternal great granddam, and Golden Coronet of Jean Du Luth, the maternal great granddam.

Sire: PINE MANOR TRIUMPH, A. R.

In heavy service at Skyline Farms, Lincoln, Nebraska. He by Green Meads Taurus, own brother to Myhaven King and out of Douglaston Princess Charlotte.

Dam: PINE MANOR CROWN JEWEL

11416—669—G; 14550—833—DD

Sold for $14,000. Another son **King's Crown Jeweller**, 15 days old, sold for $8,000. **Courtesy**, her daughter, sold for $20,000. Courtesy's son, Gardenville Rose King, sold for $10,000, Herd Sire at Sterling Farms, Inc.

A Dam and Her King Coronet Daughters in This Sale

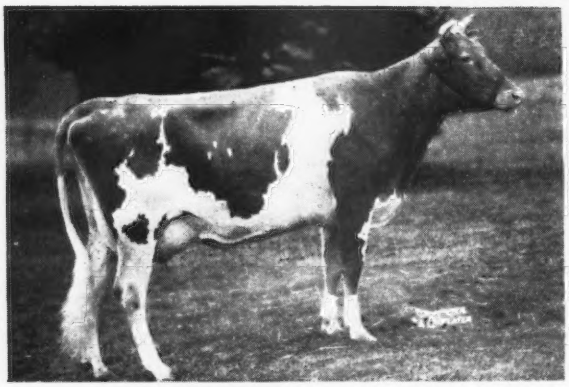

LANGWATER GLEAM, 3 years old
On test 88 days, 3735—128
Sire: LANGWATER VALENCIAN
Dam: LANGWATER FIREFLY, 9542—520—E, she by Langwater Moonlight out of Langwater Butterfly, she out of Langwater Buttercup, 813—A.

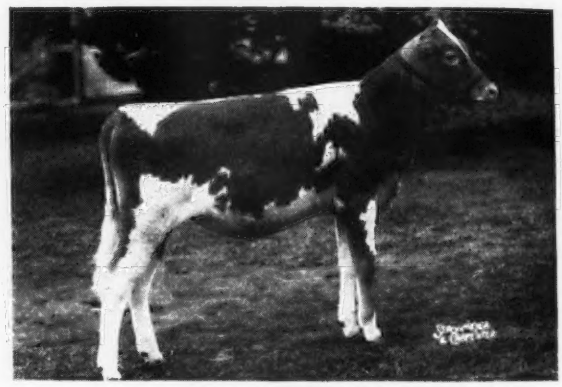

RING-WIN KING'S GLEAM
Dropped: AUGUST 29, 1948
By King out of Langwater Gleam.

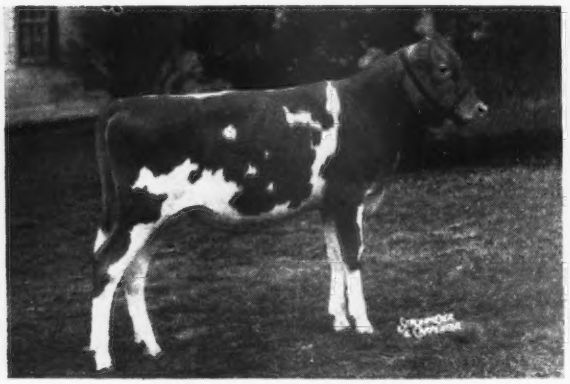

RING-WIN KING'S ESTA
Dropped: JULY 7, 1948
By KING, out of CHURN CREEK COUNTY ESTA (in sale) on test 141 days, 3693—174—Jr2. She by Churn Creek's Country Honor, he by Langwater His Honor out of Foremost Quaint Lady, sold for $15,000.
Her dam, Silver Forest Esta, 9704—550—Jr2—365, is by Myhaven King out of McDonald Farms Esta, she by Foremost Prediction.

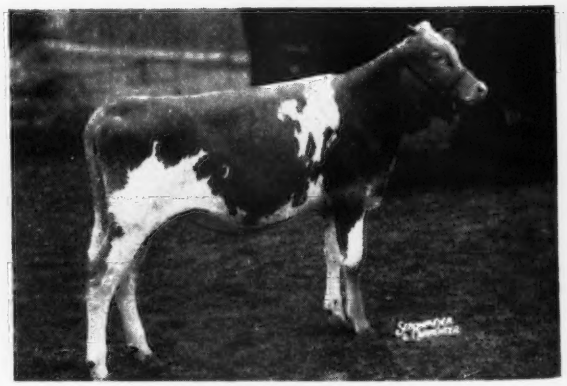

RING-WIN KING'S JOY
Dropped: APRIL 15, 1948
By GARDENVILLE KING CORONET, out of GARDENVILLE KING'S JOY on test 224 days, 6165—289—Jr3, on 2x milking; she by Gardenville Coronation King, $45,000, out of a daughter of Pine Manor King Kenfleur, own brother to Coronation King of Pine Manor.

The March 15 Journal will further illustrate a few of the many good ones in this sale.

FOR CATALOGS WRITE:

THE PATE SALES CO. - 2064 Lawrenceville Road - Trenton 8, New Jersey

One sees a good many letter heads,
Some poor, some good, some fair
But the ones that most impress one
Are planned and printed with care.

Ours are! Write today for specimens and prices.

TRANSCRIPT PRINTING COMPANY
PRINTERS OF THE JOURNAL
Peterborough, New Hampshire

1871 - Mainstone Farm - 1949

MAINSTONE ROYAL

(Owned jointly with Dr. J. Stewart Rooney, Westminister West, Vt.)

Sire: HOWLAND NOBLE RITOR
5 A. R. daughters. A son of Green Meads Noble, A. R. and a full brother to Howland Noble Erin, 15221—724—5yrs—365C.
Some Ritor daughters:
Mainstone Candy, 13730—659—Jr3—365C
Mainstone Azalea's Clarinda, 12363—596—Jr4—365
Mainstone Janice, 11452—528—Sr4—365

Dam: MAINSTONE EVELYN
12008—560—BB
14461—624—6yrs—365
Now fresh milking 55 lbs.
Evelyn has a son, Mainstone Charles, herd sire in the herd of Charles Reed, Vergennes, Vermont.
3 daughters in the Mainstone herd.

ROYAL sons and daughters are tops in our herd.
Mort Whithed, Bernardston, Mass., has some good ones coming along.
Dr. Rooney has **ROYAL** bred to some fine cows in his herd.
A son of **ROYAL** has gone to Miss Sara Cunningham, Killingly, Conn., out of Birchtree Fancy, 16872—743—Jr4—365.

Sons from some of our top A. R. cows.

T. B. TESTED

VACCINATED ACCREDITED NO. 85

VISITORS ALWAYS WELCOME

Wayland, Massachusetts

ANDREW KETCHEN, Manager

HERSCHEL BURT, Charge of Herd

Renew Your Subscription to the JOURNAL . . .

$2.00 *for one year*

$3.00 *for two years*

$6.50 *for five years*

$4.50 *for one year for foreign subscriptions*

$2.60 *Canadian subscription for one year*

Weber County Guernsey Breeders' Association

BEN LOMOND FARMS	C. A. Ferrin, Owner	Ogden, Utah
CANYON VIEW FARM	Fred Schoss, Owner	R. F. D. 4, Ogden, Utah
CHADWICK FARM	Joseph A. Chadwick, Owner	North Ogden, Utah
HOBBY ACRES	L. C. Williamsen, Owner	North Ogden, Utah
MIRA LOMA FARM	C. J. Smout, Owner	R. 3, Ogden, Utah
MARI-MAC FARM	J. Mack Rasband, Owner	North Ogden, Utah
SANLYNN FARM	Dr. O. S. Daines, Owner	R. 1, Ogden, Utah
SUN SHINE VALLEY FARM	J. Earl Felt, Owner	Huntsville, Utah
WEBER CENTRAL DAIRY		Ogden, Utah

A Foundation Cow . . .

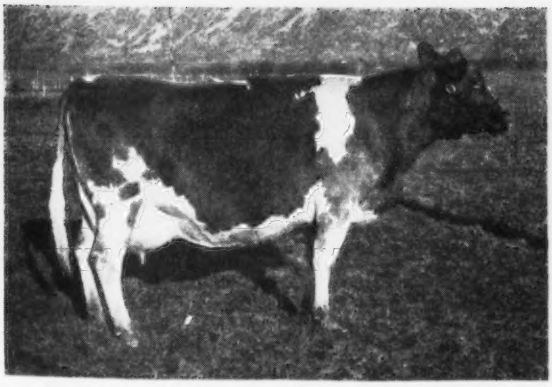

◄ *Duchess of Sun Shine Valley*

Born: MAY 12, 1942

Duchess just finished with
11404—545—5yrs—365C (pending)

A daughter of Fanny's Winner of Middale.

Duchess and other well-bred cows of similiar breeding are being bred to our Levity sire—**Roughwood King's Jupiter**—a son of Chedco Levity King (Chedco Coronation King, A. R.—Chedco Honeymoon, A. R.) and out of Roughwood Saturnia, **11815—702—GG**, a daughter of Florham Sensation, A. R.

JUPITER SONS ARE FOR SALE

L. C. WILLIAMSEN, Owner
HOWARD FORDHAM, Manager

HOBBY ACRES • Box 343A, Route 3 OGDEN, UTAH

Kings In The Royal Guernsey Sale...

At the Association's Sales Pavilion, 6 miles east of Lancaster on Route No. 30.

THURSDAY
April 7, 1949

From Hominy Hill Farms

A Son of

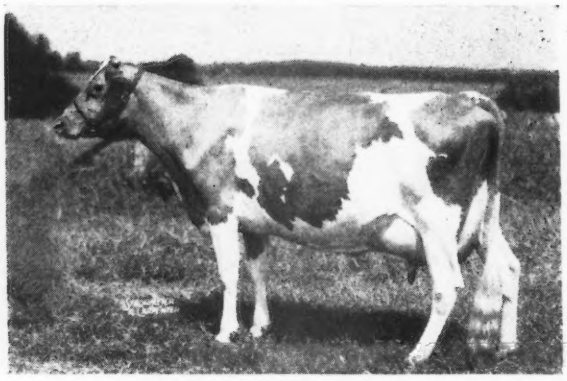

FAIRLAWN PEERLESS ELAINE
11854—642—6yrs—365C, VG '48
BULL CALF (To be reg.)
Born: August 22, 1948 by Coronation King of Pine Manor, sire of Gardenville Coronation King, sold for $45,000.

From McDonald Farms

A Son of

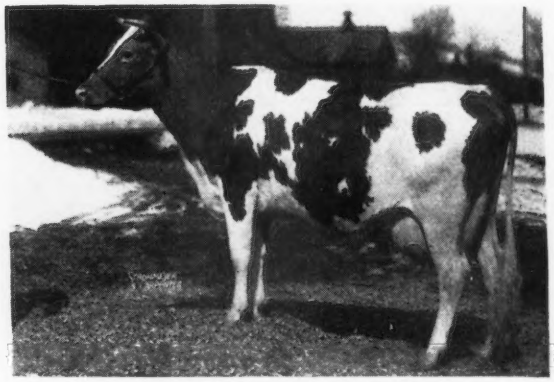

EDISTO FARM'S CLARETTE
10453—530—CC
McDONALD FARMS D. NOVELIST
Born: February 24, 1948
By McDonald Farms Distinction, A. R., a son of Foremost Prediction, A. R., 9 Excellent daughters, 30 daughters over 700 lbs. fat and Aiyukpa L. Queen.

From Gwynllan Farm

A Maternal Brother of

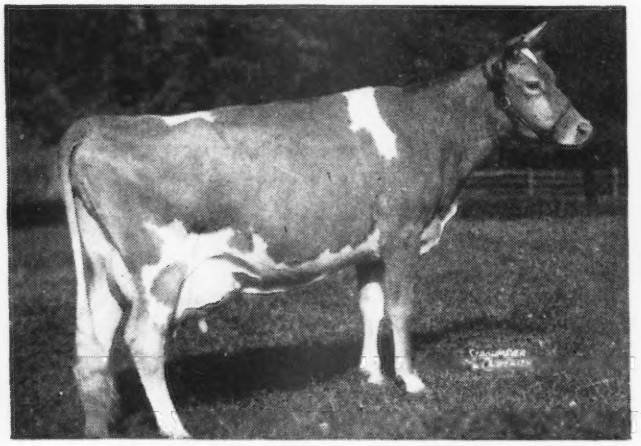

PHARAOH'S JEAN OF GWYNLLAN
17110—803—8yrs—305C (3x)
Class Leader (pending)
E '47—'48
Sold for $5,000 to top Bethany-Homestead Sale.
GWYNLLAN COUNTRYMAN
Born: January 23, 1948
By Antietam Vagabond, A. R. out of Noble's Jean of Gwynllan, 9801—512—G, 12213—644—A.

From Coldsprings Farm

His Sire's Full Sister

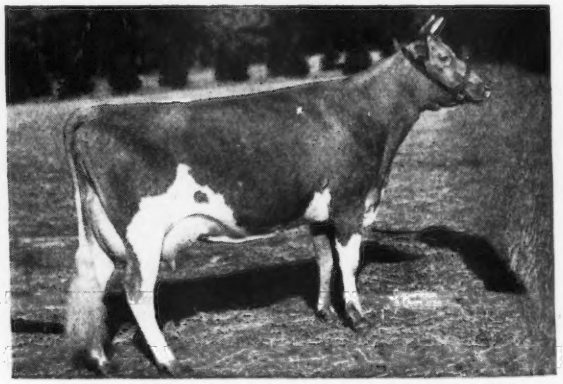

COLDSPRING'S ROMULUS' BEAUTY
10783—609—GG, 14374—746—C
Sold for $16,500
COLDSPRING'S B. R. CONQUEROR
Born: August 21, 1948
By Coldspring's Beauty's Romulus sire of two Excellent daughters, out of Coldspring's Hardwick's Clara, 14924—660—G, VG '47.

Watch for information on the "Royal Ladies" in our advertisement in the next issue of the Journal. They come from Delaware, Maryland, Massachusetts, New Jersey, New York, Ohio, Pennsylvania and Virginia.

SEND FOR CATALOGS TO: SALE MANAGED BY:

PENNSYLVANIA GUERNSEY BREEDERS' ASSOCIATION

P. O. Box 419 - **Harrisburg, Pennsylvania** -

WM. H. JUZI, Field Secretary—Phone 4-4062

Langwater Steadfast Canadian

and 2 of his oldest daughters that are putting something in the bucket.

UNRETOUCHED SNAPSHOT AT 3½ YEARS

He is a double great grandson of Langwater Steadfast, sold for $25,000.

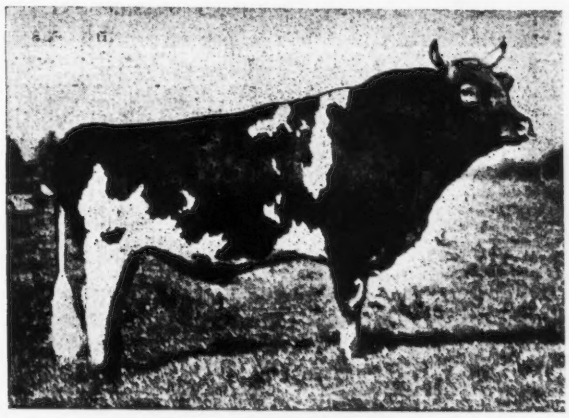

Both his granddams were half-sisters of Shuttlewick Levity sold for $25,500.

Over 60 Registered daughters—14 on test.

UNRETOUCHED SNAPSHOT

Now on retest as a Jr4-year-old she produced 1494 lbs. milk and 76.19 lbs. fat on 2x milking during month of January.

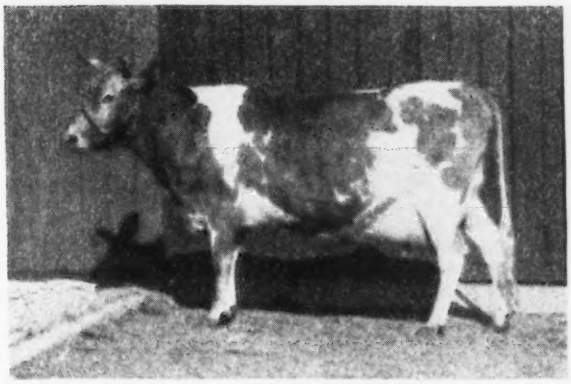

Generous is a straight Langwater—Foremost cross.

STEADFAST CANADIAN'S GENEROUS, A. R.
10388—495—Jr3—305C—2x (pending)

Her first calf was a bull by Foremost Canadian and sold to James D. Deaver, Ceres, California, and he is a good one. Her second calf was a heifer and the third one is a nice bull that is for sale.

UNRETOUCHED SNAPSHOT

Lilla is another Langwater — Foremost cross. Her dam died after second calf before she was tested.

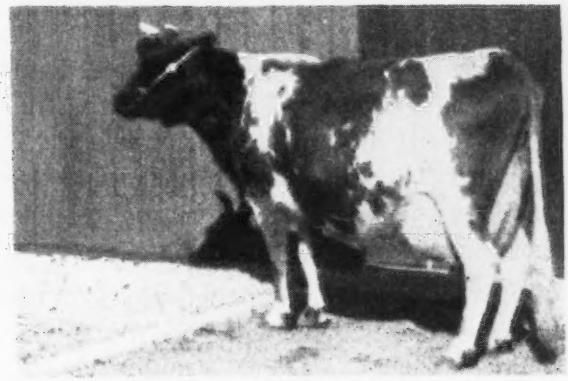

Lilla is a maternal granddaughter of Foremost Mildred, three - year - old Canadian Champion with 18000 lbs. milk and 915 lbs. fat.

STEADFAST CANADIAN'S LILLA, A. R.
10224—540—Sr3—305C—2x

Lilla's first calf was a heifer by Foremost Canadian and sold in our 1948 heifer sale to Ray Gambonini, Petaluma, California. Her second calf was a bull, now 13 months old, he is a topper and for sale. Her third calf is a beautiful heifer and not for sale. **Lilla is on retest and produced 1771.5 milk and 99.20 fat during January.**

Berryland Fruit and Dairy Farms, Ltd., Haney, B. C., Canada

E. M. GILLAND
Owner

Gilland's Foundation Guernseys, Inc., Turlock, Calif.

Our 1949 Heifer Sale will be held in October, 1949 when we will offer 40 outstanding heifers of our Langwater —Foremost cross that is clicking.

ANNOUNCEMENT

Having high esteem in his integrity and knowledge of the Guernsey breed, I am glad to introduce Floyd Krauter as Manager of Henslee Farms. I am sure under his management and leadership Henslee Farms will be able to contribute much to the Guernsey breed.

Sincerely,

Edward B. Henslee

TO THE GUERNSEY BREEDERS

Having confidence in the Caumsett, McDonald, Langwater breeding program carried on at Henslee Farms, I have accepted the Managership of the Henslee Farms and invite all of my old friends and Guernsey breeders to call upon us and inspect our herd. We anticipate doing great things for the Guernsey breed and will be very happy to answer any correspondence with reference to your breeding problems.

I wish to thank my many friends for their past confidence in me while at South Wind Farms and trust you will give me the same cooperation here that I had while there.

With best wishes, I am,

Yours very truly,

Floyd Krauter

HENSLEE FARMS - ***Kingston Springs, Tennessee***

EDWARD B. HENSLEE, Owner FLOYD KRAUTER, Manager DALE BAILEY, Herdsman

A Patrician Son

Langwater Sir Gallahad

Sire: **LANGWATER PATRICIAN, A. R.,** a son of Langwater Pharaoh, A. R. and out of this great cow.

His Paternal Sister

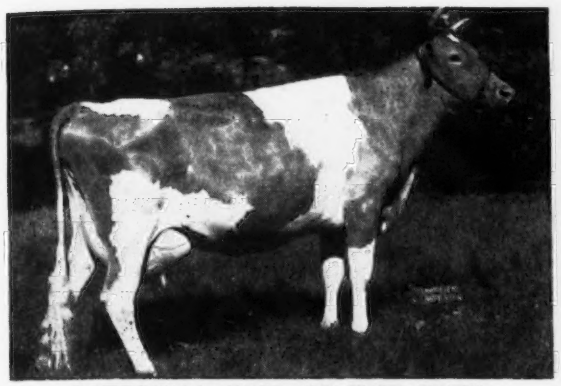

PATRICIAN GIRL OF THE GLEN
15511—748—D
21493—986—7yrs—365C
VG '48

Dam of Langwater Prestige, junior herd sire at Langwater.

His Paternal Granddam

LANGWATER COUNTRY FLOWER
15106—790—A
4 A. R. sons—3 A. R. daughters

Dam: **LANGWATER BLEND**
10239—609—EE
A daughter of Langwater Valencian, A. R., present senior sire at Langwater Farm.

The **SIR GALLAHAD** daughters will soon be in milk. They are our kind.

His Maternal Granddam

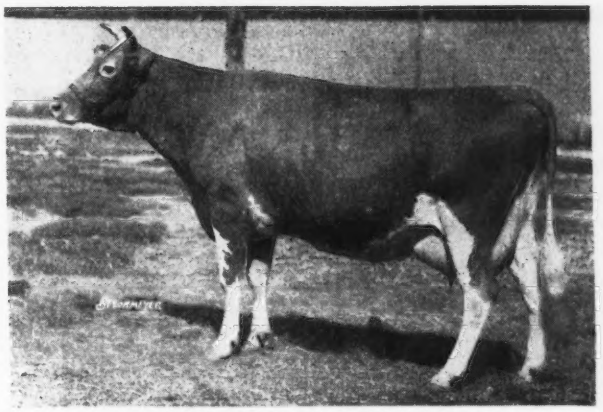

HORNBLEND'S BEAUTY RAIDER
10024—572—CHI
1st Aged Cow, Sr. & Gr. Ch., N.D.S., 1936
1st Aged Cow, N.D.S., 1937

SIR GALLAHAD sons for sale from good producing A. R. cows

Production is a must at Henslee Farms

HENSLEE FARMS - ***Kingston Springs, Tennessee***

EDWARD B. HENSLEE, Owner DALE BAILEY, Herdsman FLOYD KRAUTER, Manager

Spring Run Farm Dispersal

Saturday, March 19, 1949 at 11:00 a. m.

ON GLENBURNIE FARM - TRENTON, N. J.

ACCREDITED AND PENNA. BANG'S FREE CERTIFIED, MAJORITY ARE CALFHOOD VACCINATED.

50 Head . . . 30 Cows, 6 Bred Heifers, 12 Open Heifers, 2 Bulls

Rich in Green Meadow Breeding through Fairlawn, Hominy Hill and Brian Boru-bred herd sires. Two sons of Hardwick's Actress, 19162—833—A, have been used. One is junior herd sire. Actress is a maternal sister to Bright Lad's Actress, whose family at Fairlawn Farms is one of the greatest the breed has known.

We present a top brood cow and her family offered in this Sale:

The Foundation Cow

BRADFORD MEADOW MOONLIGHT
Feb. 29, 1936

12861—668—A (730) Due April 3 to HOMINY HILL HORNET, in sale with 17 daughters, he by Green Meadow Hornet out of Fairlawn Peerless Dee, 17050—849—6yrs—365, she by Green Meadow Peerless. MOONLIGHT has 3 A. R. daughters and 4 granddaughters in this sale. She by Valleywood Carthaginian (Atamannsit Corinthian—Atamannsit Sweetheart, she by Langwater Hannibal out of Imp. Splitsilk of Edgemoor). The dam is by May Royal's Cherub (Mixter May Royal—Cherry Bloom of the Prairie).

***SPRING RUN SUNLIGHT**, December 21, 1947 out of **Moonlight** is by Hominy Hill Hornet.

A Show Cow

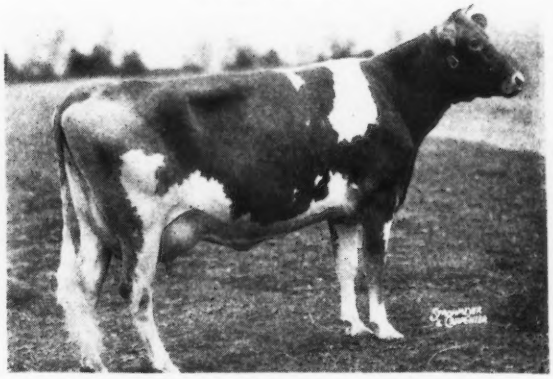

SPRING RUN NOBLE'S PRIMROSE
February 18, 1944

Calved December 24, 1948. On retest doing 45 to 50 lbs. daily. 7492—363—Sr2—305C—610 T. M. One daughter year old in sale sired by Hominy Hill Hornet.

Noble's Primrose is by Brian Boru King's Nobleman, 9 daughters in sale, he by Fra-Mar Farm King, sire of Coronation Melinda, E '47—'48, 19537—961—6yrs—365, and other high record daughters. Nobleman is a maternal brother to Brian Boru Dervilla, 16511—899—AA.

A Daughter of Moonlight

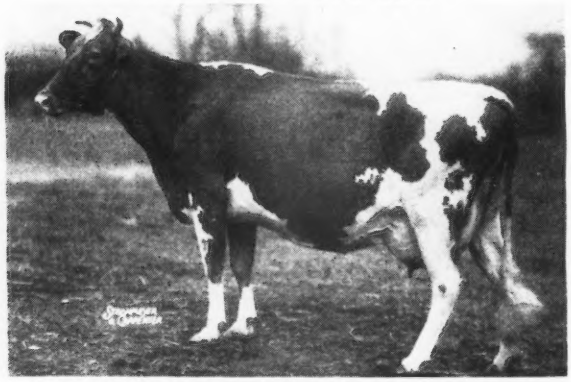

PIONEER'S MOONBEAM, April 29, 1941

9330—528—CCC, 10559—615—6yrs—365—730. Calved October 3, 1948. Will be bred to Hominy Hill Hornet. One daughter 3 years old in sale by Hornet. MOONBEAM is sired by an own brother to Spar Hill Orange Blossom 2d, 11774—626—GG, by Spar Hill Duke of Windsor out of Spar Hill Orange Blossom, 13128—704—GG, 13914—742—CC, she by Florham Pioneer out of Afton's Fancy, 13088—676—AA, 4 A. R. daus.

A Daughter of Moonlight

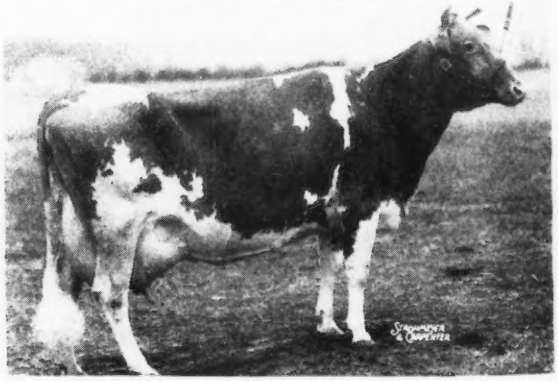

SPRING RUN BLITZKRIEG'S DIANA, Feb. 28, 1943

Calved February 7, 1949 to Hominy Hill Hornet. 10560—484—Sr2—305C—610. DIANA has four daughters, own sisters, by Hominy Hill Hornet and one granddaughter in the sale. Diana is sired by Blitzkrieg, he by Langwater Alert, A. R. out of Lady Elizabeth of Riveredge, 9362—501—GG, she by Penncrest's Invader, sire of 30 A. R. daughters, 4 P. R. sons, he out of Gerar Fanny by Fairmaid's May Royal, he by Mixter May Royal.

The four sires used in this herd tie in closely to Green Meadow Coronation King, to Green Meadow Peerless, to Fra-Mar Farm King, to Riegeldale Coronation King and to Fairlawn Peerless Dictator, of which 42 in the sale are close descendants.

HOMINY HILL HORNET, 6 years old, and his 17 daughters together with the families displayed on this page, we strongly recommend as a foundation group.

FOR CATALOGS, WRITE—

The Pate Sales Co., 2064 Lawrenceville Road, Trenton, N. J.

Among the 38 ADDITIONAL CONSIGNMENTS TO

The Spring Run Dispersal

Saturday, March 19, 1949, 11:00 a. m.

ARE:

From REINFELD FARM

Bull, R. F.'s MELODY MASTER dropped April 5, 1948
Sire: Pine Manor King Melody Master (Coronation King of Pine Manor, Coronation Melody, she out of Green Meadow Melba).
Dam: Pine Manor Golden Daphne (Pine Manor King Kenfleur—Coronation Caroline, 740—B) 11186—553—263 days, should make 775 at 6 yrs.

Cow, R. F.'s HIGHLANDER'S JASMINE, May 7, 1944
Sire: McDonald Farms Highlander, A. R.
Dam: Reinfeld's Jonquil, 10891—589—GG
Calved December 18, 1948, 547—Jr2—365C, 577—Jr3—365 (pending)

Open Heifer, by McDONALD FARMS HIGHLANDER
Dam: Reinfeld's Marcia, 15536—786—Jr3—365C

From HIGH MOWING FARM

Cow, WETHERSFIELD OPHELIA, 12816—662—AA
Sire: Alfalfa Farm Philosopher
Dam: Betty of Maple Square 2d, 13078—689—A

Cow, FOREMOST TENELOPE, 12802—637—Jr4—365C
Sire: Foremost Templar
Dam: Foremost Penelope, 10920—522—G, she by Foremost Royal Valor.

From HERMAN SAMUELS, Jamison, Pa.

Cow, GARDENVILLE MELODY ABBESS
4 years old. Due March 24.
Sire: Pine Manor King Melody Master
Dam: Hardwick's Abbess, 12622—564—AA (914), she by Mixter Hardwick, A. R.

The herd of 20 from

GREENSMERE FARM, Red Hook, New York

9 cows, 7 heifers dropped in 1947, 4 dropped in 1948.

There are 9 daughters and 4 granddaughters of Sheldoncroft Buster, he by Caumsett Transformer, he by Caumsett Dynamo out of Caumsett Gay Garland. Several carry the blood lines of Betty's Master of Iowanola and Bournedale Golden Majesty.

From KILMAC FARM

4 Cows, three by Poniton Sweet Brier's Monarch, he by Kilmac Monarch, A. R., he out of Glenburnie Evangeline, 7 A. R. daus., his dam, Glenburnie Sweet Brier (8 records) 16036—836—BB, her daughter, Glenburnie Sweet Brier 3d, topped first N. J. Sale at $1,725.

KILMAC B. EVELYN, 4 years old, due March 14.
Dam: Kilmac Monarch's Eve 3d
12674—667—CHI

KILMAC B. AMY, 4 years old, calved December 28, 1948, open. Dam is by Glenburnie Monarch.

KILMAC MAGGIE 2d, due March 23 (4)
11264—546—Sr2—365. Her dam Kilmac Maggie has 17982—885—BHI, she by Gwynllan Independent.

KILMAC ROSE 2d, fresh January 1, 1949.
Sire: Glenburnie Monarch
Dam: Kilmac Rose, 527—GHI, 12618—548—AHI, she by Coker Rose Gold King.

From GAYHEAD FARM
consigned by Molly White

Cow, NOBLE ESTHER OF FAIRFIELDS, 3 years old. Due March 6.
9854—477—Sr2—365 (pending)
Sire: Coronation Cardinal, he by Fra-Mar Farm King.
Dam: Esther Gay of Fairfields, 8425—443—D. H. I. A., she by Gayhead's Illustrious.

From DUNWALKE FARM

3 Cows, DUNWALKE MELODY QUEEN, 6 years old. Fresh Dec. 3. 13717—685—Sr4—365C. Her dam has 4 records, ave. 8739—467—2x milking.

DUNWALKE MELODY, 4 years old, 8820—441—Sr2—305C. Her dam has 10308—543—5yrs—305C—2x.

DUNWALKE FLOWER'S REQUEST, 3 years old, fresh January 2, 1949. 10675—540—Jr2—365C (pending). Her dam has 5 records to 16418—762—5yrs. All three are sired by Flying Horse King's Leader, he by Dunwalke King's Glory out of Alfalfa Farm Flute, 962—EE, 970—AA, 756—CCC and 775—GG. Average, 14479 milk.

Other herds consigning are:

Elmer E. Adams, Brookside, Samuel L. Conard, Laurel Mills, Mulberry Hill and Sobelman Farm.

For catalogs on this and the following sales:

April 8 Complete Dispersal of The Ring-Win Herd, 46 Head.
April 29 Complete Dispersal of Sportsman's Hall Herd, 130 Head.
May 18 Eastern Guernsey Sale.

(All three at Glenburnie Farm) with 2 other Dispersal Sales to be arranged.

WRITE...

THE PATE SALES CO. - 2064 Lawrenceville Rd., Trenton 8, N. J.

We Are Selling...

Pilot Sons out of VERY GOOD A. R. Cows

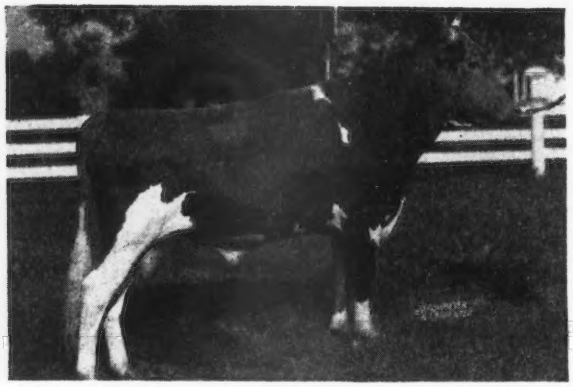

QUAIL ROOST

NO MAX PILOT

We feel that **NO MAX PILOT** combines much of the best of **MAXIM** inheritance. He carries the blood of 3 (**three**) of the best **MAXIM cow FAMILIES.**

THE CELESTE FAMILY
THE PATIENCE C. FAMILY
THE BOURNEDALE MARTHA FAMILY

Several of our top A. R. cows are in calf to this bull. These cows, carrying calves to his service, have all made creditable official A. R. records and have been classified Very Good.

BOTH IN CALF TO PILOT

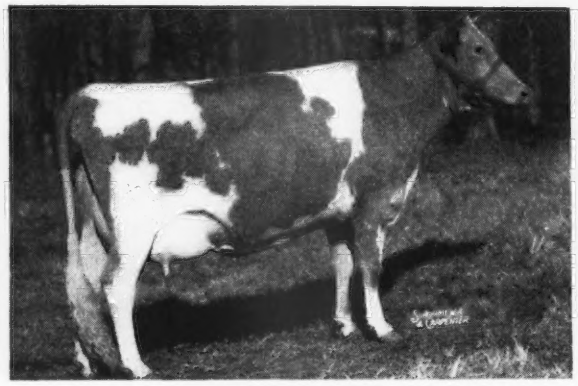

APPIN'S LULU
13175—657—F
VG '48

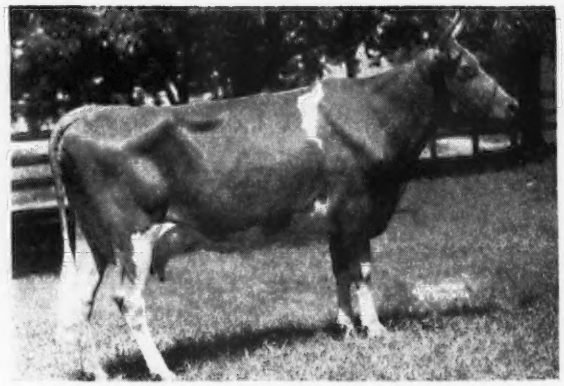

FAIRLEE ACRES IDEAL'S PATIENCE
8851—427—G
11567—531—5yrs—305—3x
VG '48

Other Very Good Cows Also Due to Pilot.
Send for list of Pilots to head your breeding program.

EDISTO FARMS • Denmark, South Carolina

T. B. AND BANG'S ACCREDITED

J. B. GUESS, JR., Owner — J. B. GUESS III, Manager — JULIUS E. BELL, Herdsman

Sportsman's Hall Dispersal

Dr. G. L. Timanus, Owner, Queenstown, Md.
Ray Carr, Mgr.

Friday, April 29, 1949

ON GLENBURNIE FARM, TRENTON, NEW JERSEY

Louis McL. Merryman & Sons and The Pate Sales Company, Sales Managers

130 HEAD . . . Fully Accredited, Bang's Free Certified. Younger Stock Calfhood Vaccinated.

67 Cows, 28 Bred Heifers, 30 Open Heifers and Calves, 5 Bulls

The Senior Herd Sire

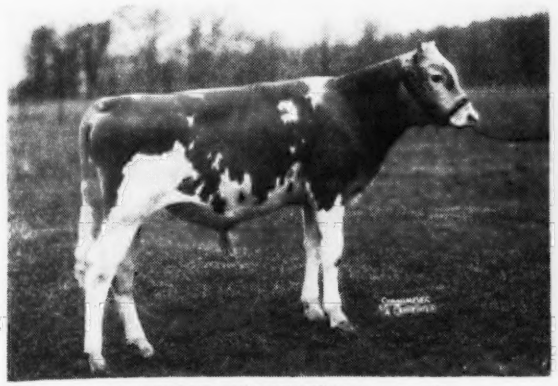

BLAKEFORD HARVESTER (4 years old)
Pictured at 9 months. 33 daughters in sale.
Sire: Blakeford Tranquil's King
A line-bred Blakeford Lord Jim.
Dam: Langwater Lovelorn
11351—678—G; 14878—738—A
She from the Generous line.

A Top Foundation Cow in Sale with 1 Daughter

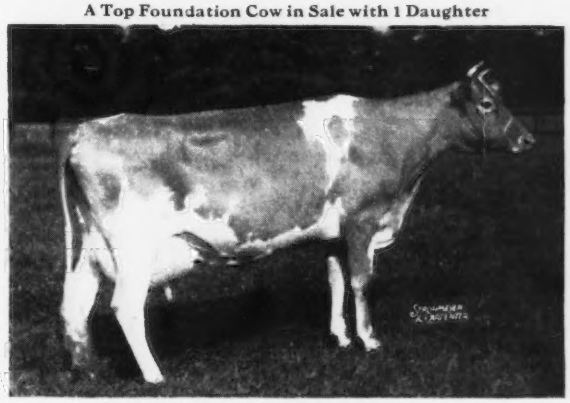

BONDWICK'S POUNDSTOCK (6 years old)
11006—444—G; 15182—632—D
Sire: Bondwick
35 A. R. daughters. Own brother to Antietam Janice, 20146—861—Sr4—365.
Dam: Bright Lad's Pride
11491—515—G; 11904—542—BB
She paternal sister to Bright Lad's Actress, 980—Jr4—365, and out of an A. R. daughter of Langwater Africander. **Poundstock's** daughter by Blakeford Harvester was pasture-bred to Fairlawn F. P. Joffre (see February 15 Journal).

Another Top Cow in Sale with One Daughter

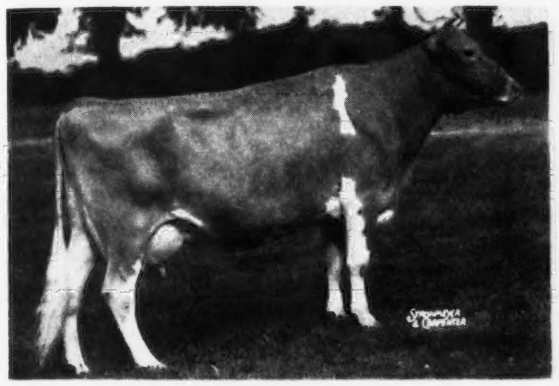

RUNNYMEDE SCARLETT (9 years old)
12794—608—B
Calved October 5. Will be bred.
Sire: Alfalfa Farm Philosopher
69 A. R. daughters
Dam: Langwater Honey-moon
11597—653—E; 15295—850—BB
7 A. R. daughters, 2 P. R. sons. Own sister to Langwater Tinkabell. Her son, Langwater Meteor, sold for $4,900.
Next dam: Langwater Honoria, 937—AA
2 A. R. sons, 5 A. R. daughters. Granddam of Langwater Petite, 1027—Jr4—365C (pending).
The daughter by Harvester, July 30, 1947, will be bred before the sale.

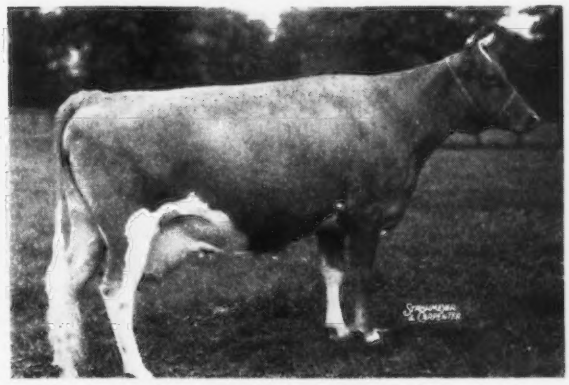

BLOSSOM'S SON'S WONDEROUS
October 6, 1939
Due April 11, 1949 to Blakeford Prince.
9075—491—FF (863)
Sire: Blossom's Son, 30 A. R. daughters
Dam: Hardwick's Woodbine
10068—556—EE, 2 A. R. daughters. Next dam: Langwater Woodbine

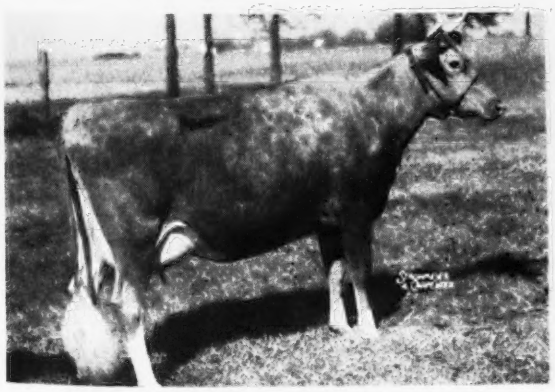

FRITZLYN ROMULUS ROSEMARY (2 years old)
On test and due again April 5, to Blakeford Tranquil's Prince.
Sire: Coldspring's Romulus Royal
Sold for $14,200 to Midview Farm, Va.
Dam: Bethany Wistar's Rosemary
10714—593—F, she by Green Meads Wistar.

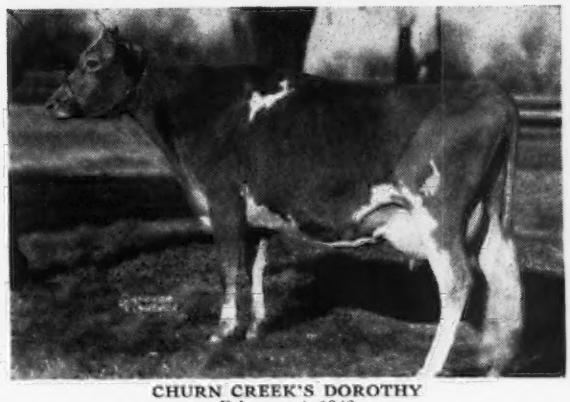

CHURN CREEK'S DOROTHY
February 4, 1942
Due May 10 to Fairlawn F. P. Joffre. 11862—586—5yrs—365C, 13027—654—F (985)
Sire: Green Meads Designer
(Langwater County Squire—Green Meads Queen Daisy, 848—BB)
Dam: Churn Creek's Hardwick Pearl
616—EE; 754—6yrs—365; 16231—742—8yrs—365C
Next Dam: Hardwick's Desire, 846—AA

Also in the Sale . . . Sold as calf for $2,700
BETHANY ROYAL FRANCINE. 3 years old, on test.
Sire: Coldspring's Romulus Royal. Dam: Bethany Archer's France, 12198—590—GG. Next Dam: 14093—698—AA.

FOR CATALOGS WRITE: **The Pate Sales Co., 2064 Lawrenceville Road, Trenton 8, New Jersey**

WITCHWOOD GUERNSEYS

PENNSYLVANIA BANG'S NEGATIVE NO. 127 — FEDERAL ACCREDITED NO. 139370

Typical A. R. Cows In Our Herd . . .

PRODUCTION • LONGEVITY • PRODUCTION

	MILK	FAT	AGE
Antietam Janice	16389	698	Jr2—365
	20146	861	Sr4
Antietam Sonja	12660	545	Sr4—365C
	Now on retest		
Camp Discharge Caroline	9883	501	E
	15656	789	6yrs—365
Caumsett Eastern Verna	13896	607	G
	15309	722	Sr4—365
Court Lady of The Glen	15225	756	5yrs—365
Foremost Owatonna	14024	714	7yrs—365
Foremost Patsey Remembrance	11989	651	5yrs—365C
Glenburnie Crocus	16582	840	7yrs—365
Great Hopes Polly	15651	750	6yrs—365
Great Hopes Radiance	13730	710	Sr3—365C
Hill Girt Cheranda	11984	562	Jr2—365C
	15375	750	Jr3—365
Harmony Hollow Emerald	13248	660	Sr3—365C
Harmony Hollow Hannah	12332	603	Jr2—365
Harmony Hollow Pollyanna	15383	680	Jr3—365
Harmony Hollow Reply	14288	685	Sr3—365C
	17121	818	Sr4—365
Harmony Hollow Fleur	18189	900	6yrs—365
Judy of The Glen	14754	804	5yrs—365
Kilmac Monarch's Jessa	15608	803	CHI
	18537	868	11yrs—365C (pending)
Lea Lady Marguerita	11187	568	Jr2—365C
McDonald Farms Elsie	12706	712	E
	15080	822	6yrs—365
Midnight's Danice	11816	594	Jr2—365
	14241	734	Sr3—365C
Rosewald Alice's Pride	11949	535	Jr3—365
Spar Hill Morning Glory	18103	755	5yrs—365
	17907	707	7yrs—365C
Vagabond's Dandora	12930	514	Sr2—365C
Vagabond's Daroline	12392	597	Jr3—365
Vagabond's Princess Valencia	13088	572	Jr2—365C
	14520	630	Sr3—365
Witchwood Folly	11356	553	Jr2—365C
Witchwood Filac	10304	503	Jr2—365
Witchwood Femina	11044	514	Jr2—365 (pending)
Witchwood Gypsy	11492	584	Jr3—365 (pending)
Witchwood Geply	11908	610	Jr2—365 (pending)
Wolfpen Brilliant 2d	12076	619	FF
	15830	711	6yrs—365C

A FOUNDATION COW

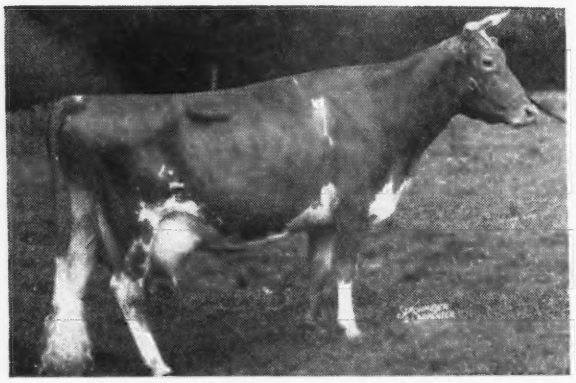

KILMAC MONARCH'S JESSA
15608—803—CHI
18537—868—11yrs C (pending)

A HERD SIRE

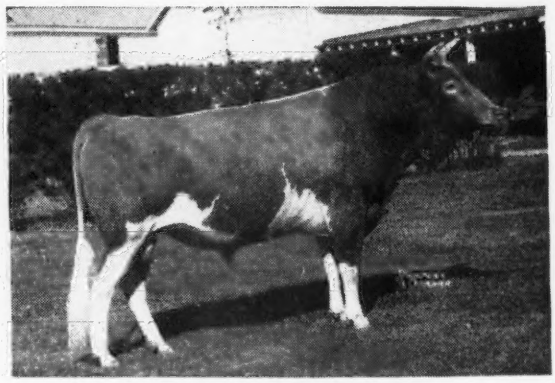

LANGWATER HELIOS
Sire: LANGWATER COUNTRYMAN, A. R.
Dam: LANGWATER CRESCENT
12447—605—E
14432—735—BB

HELIOS is a full brother to Langwater Forward, A. R. and a ¾ brother to Langwater Vagabond, A. R.

Jessa is due February 15, 1949, to the service of Helios. If it is a bull —he will be for sale. Why not check and see if Jessa had a bull calf—he will really be a worthy prospect for a herd sire . . . **a combination of inherited high production and longevity.**

Come In and Browse Around Awhile

Location of Farm—Junction Highway 202 and 309

Please address correspondence to:
LARRY TESSIER, Manager
DONALD HEPBURN, Herdsman PHILLIP J. BAUR, Owner

Spring House, Pennsylvania

WOODSIDE ACRES DISPERSAL

PROPERTY OF WOODSIDE ACRES, INC., SYOSSET, L. I., N. Y.

THURSDAY, APRIL 28, 1949 - 1:00 P. M.

(The day before the Sportsman's Hall Sale at Trenton, N. J., April 29, 1949)

50 HEAD **2 BULLS** **27 COWS** **5 BRED HEIFERS** **16 OPEN HEIFERS**

The Woodside Acres Herd has been very well-known for many years for excellent udders and high production. This is an ususual opportunity to get the right sort.

DIRECTIONS: Woodside Acres is the first farm on the south side of the Muttontown Road which starts west of Syosset from Route 106 about ½ mile due west of Syosset. To reach Syosset by motor from New England, take the White Stone Bridge then cross Country Parkway to Central Highway to Route 25. Turn East through Jericho to road marked Syosset which is north of Route 25. From New York City take Triboro Bridge to Central Parkway to Route 25 or turn east off 106—2 miles to Jericho. The farm is on the south side of the road from 106 to Syosset. Frequent trains from New York City to Syosset. Joseph Busshart, manager, will meet trains. Phone Syosset 61782.

MODEL OF WOODSIDE, 13343—718—F, 15810—799—A, was at one time the nicest cow on Long Island. Her great granddaughter, Caprice of Woodside, went to Bethany-Homestead for $2,600 in 1944 and at the same time Seco Farms purchased at private treaty, eighteen choice females as a foundation herd. These were selected by George White, because the granddam of Model was Junietta's May Queen, she by Ultra May King out of a daughter of Olive of Chatham, foundation cow in the Gayhead herd. Over half of this offering trace to the same cow.

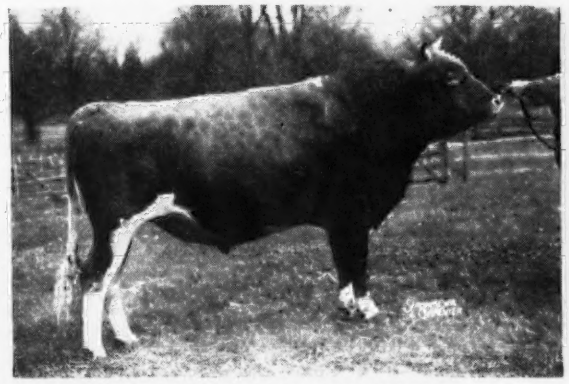

CAUMSETT POWER OF WOODSIDE
Dropped: NOVEMBER 29, 1945.
S: CAUMSETT DYNAMO
D: CAUMSETT COUNTRY IRENE
13783—638—D
In Sale with 11 daughters and 12 females in calf to his service.

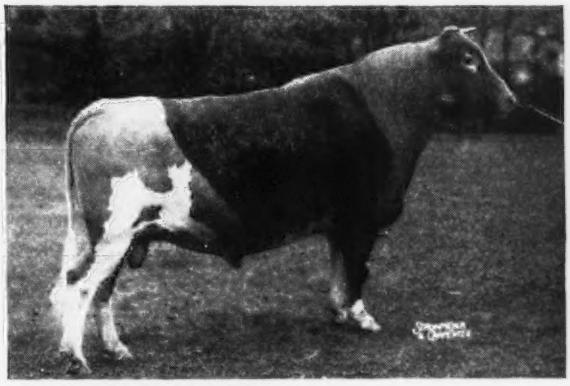

CAUMSETT LEADER
Dropped: AUGUST 12, 1941.
S: CAUMSETT DYNAMO
D: CAUMSETT RADIANCE
9003—460—EE; 14360—740—A
Sire of: Caumsett Adele, 13911—733—Jr2C. Beaverbrook Morning Gleam, 11378—660—Sr2C; Bogheid Marietta, 10525—534—Jr2C; Bogheid Nini, 9026—443—Jr2C. Sold for $1,300. **Leader is in the sale with one daughter, BOGHEID LEADER'S ASTOR,** 8042—399—Jr2 (pending), dropped May 30, 1945, will be bred before sale, D: Caumsett Island Astor, 11652—529—G. Consigned by Est. Paul Prybil, Glen Cove, N. Y.

PERPLEX OF WOODSIDE (In Sale)
Dropped: JANUARY 15, 1948
S: CAUMSETT POWER OF WOODSIDE
(See Above)
D: MIRACLE OF WOODSIDE by McDonald Farms Gold Star out of Wonder of Woodside, 17008—891—D*, 20823—1083—5yrs—365C*.

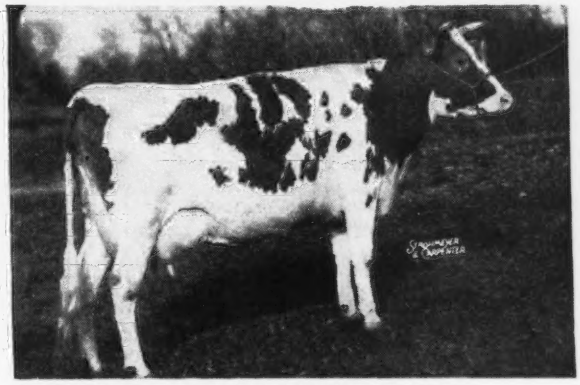

IOLANTHE OF WOODSIDE (In Sale)
Dropped: FEBRUARY 28, 1945
Will be bred before sale.
S: McDONALD FARMS GOLD STAR
D: DOLLY'S FAIRY, 12863—552—AA.
In the Sale with one daughter, dropped October 28, 1948 by Caumsett Power of Woodside.

FOR CATALOGS AND INFORMATION WRITE:

LOUIS McL. MERRYMAN & SONS - Sparks, Maryland

No Special Claims To Fame

We're FOLLOWING the Tried and Proved Formula

1. ASSEMBLE REAL DAIRY COWS.
2. BREED THEM TO A REAL DAIRY BULL.

HERE IS OUR NOMINEE FOR A REAL DAIRY BULL

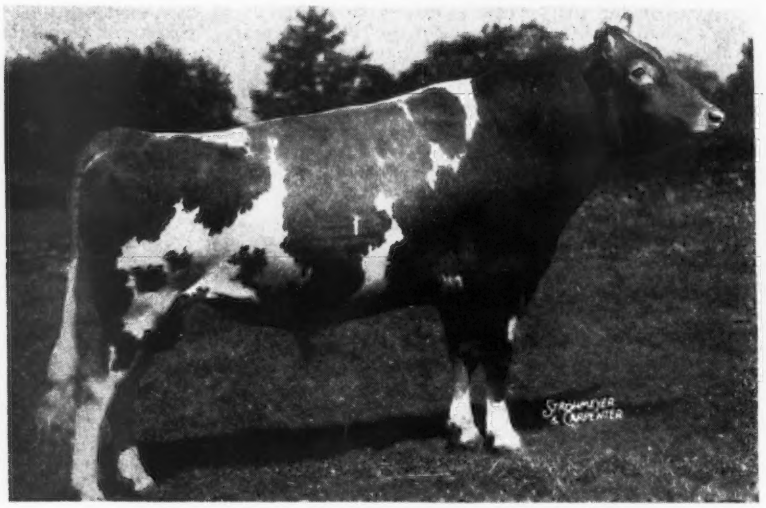

McDONALD FARMS JASON

Sire: McDONALD FARMS DISTINCTION, A. R. A son of Foremost Prediction, A. R. that has **MORE** 700 lb. fat daughters (30) and **MORE** Excellent daughters (9) than any other sire.

His Dam

CHINQUAPIN LADY LEVITY
13503—660—AA

His Maternal Sister

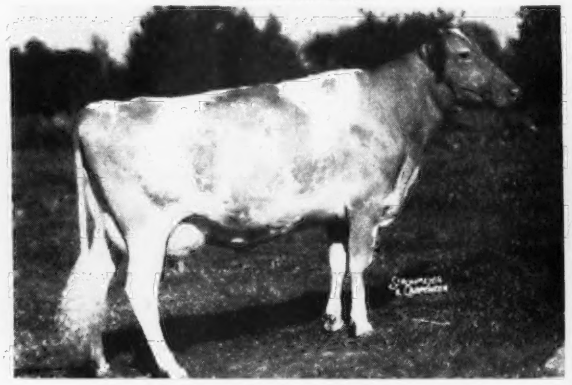

McDONALD FARMS SUPREME LEVITY
13712—728—Jr4—365 (pending)

JASON TRACES TO LEVITY TOP AND BOTTOM WITH A PREDICTION CROSS CLOSE-UP

22 daughters of Jason are in our herd and practically all of our females except his daughters are in calf to him.

HIS SONS FOR SALE

HENRY I. CHRISTAL
Owner

Hanover Hill Farms
Yorktown Heights, N.Y.

DAVE YOUNGER
Manager

DR. SAM B. MCFARLAND, *Owner*
BANG'S CERTIFIED 1717-1

ROBIN ROOST FARMS

Guernsey Cattle — *Berkshire Hogs*

W. W. (BILL) STEPHENS, *Manager*
T. B. CERTIFIED

LEBANON, TENNESSEE

Among Our Tops . . .

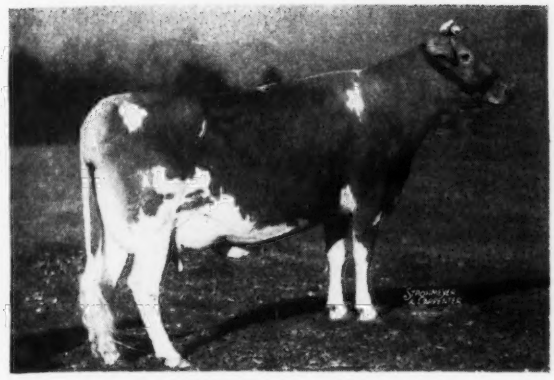

◀ **ROSE OF SHOAL'S CREEK FARM**
11861—657—Sr2—365. State Champion
A daughter of Riegeldale Emory's Climax, 2 A. R. daughters. Paternal sister to Climax Fair Connie, 13213—751—GG.

—— Sold ——

A SON OF ROSE

Born: AUGUST 5, 1947

Name: ROBIN ROOST ROSE'S LUKE
Sire: **Fanning Fields Maxim Luke**, a son of Riegeldale Majesty's Compliment, A. R., whose daughters include Fanning Fields' Kamile, 15701—735—GG, North Carolina State Champion. Luke is out of **Girl of Connemara Farms, 14279—645—AA, 22407—1077—6yrs—365, Class Leader 7th Place.**

Congratulations . . . DR. C. T. LOWE, LEBANON, TENNESSEE, upon the selection of ROBIN ROOST ROSE'S LUKE. **May we suggest . . . why not follow Dr. Lowe's example and BUY A ROBIN ROOST FARMS BRED BULL**? Send for prices and pedigrees.

Hollow Hill Farm

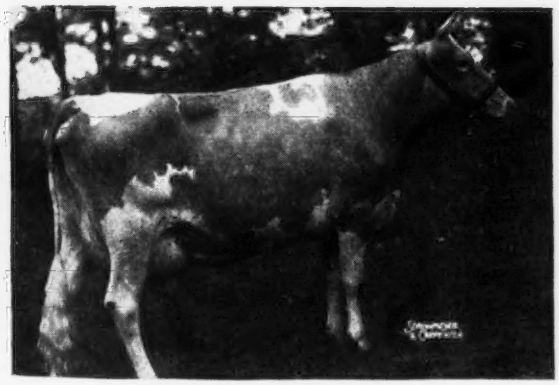

13033—720—Sr2—365C—3x

◀ Convent's Berry

Born: MARCH 6, 1944

Sire: FLYING HORSE COLONEL'S PRINCE

Dam: CONVENT'S BAMBINO
10371—549—GGG
10431—584—EEE
12634—643—4A

Berry is one of four full sisters:
CONVENT'S C. BIRTHDAY (on test)
CONVENT'S C. BLUE BELL
CONVENT'S C. BLOSSOM

Fresh again on January 12, 1949 with a beautiful heifer calf sired by Gayhead's In-ca (Gayhead's Imperial and Klondike Katinka, 13862—691—GG). She is on test again and for the A. R. supervisor on February 1 made 65.0—5.62%—3.65.

Just another real one in that

"Small Herd of Select Breeding Guernseys"

ACCREDITED CERTIFICATE 85652 . . . NEGATIVE CERTIFICATE 62

MR. AND MRS. PAUL MOORE, Owners — RAYMOND F. BENHAM, Herd Manager

CONVENT • NEW JERSEY

Tarbell Guernsey Farms

FOUNDED 1816

HERD SIRE

TARBELL FARMS DOUBLE CHAMPION

HIS DAM

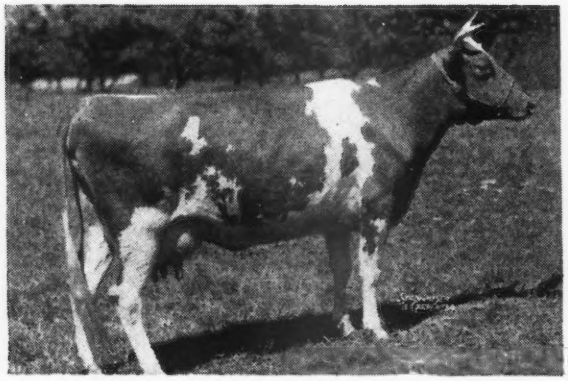

TARBELL FARMS PEERLESS MARGO
10848—596—GGG
18501—1013—Jr3—365C—World Record
17390—934—B

Born: June 29, 1937, still in herd and again in calf.
Total production to February 1, 1948, 102,222 milk.

Dam of:
TARBELL FARMS RADIANT MARGO
10320—524—Jr2—305C—2x

TARBELL GAY CHAMPION
Junior sire at Tarbell

TARBELL GALLANT ROYAL
At present on lease to Mr. Nicholas Mattucci, Colonial Hill Farm, Hamburg, New York.

Full sister to:
TARBELL FARMS PEERLESS MARGOLD
8569—466—Sr2—305C—2x
12288—641—Sr3—365C—2x
17004—843—Sr4—365

HIS SIRE'S DAM

TARBELL FARMS ROYAL LENDA
12459—706—Jr2—365—2x
20508—1109—Jr4—365—3x
World Record

Dam of:
TARBELL FARMS NOBLE LEADER
40 A. R. daughters
TARBELL FARMS PEERLESS ROYAL
10 A. R. daughters, now owned by Clemson College, Clemson, South Carolina.
TARBELL PEERLESS KING
Herd sire at Lerson Lawn Farm, Auburn, N. Y.
TARBELL FARMS PRINCE ROYAL
Herd sire at Fuller Farms, Shelbyville, Ind.
TARBELL PEERLESS LENDA
11602—624—Jr2—365C—2x
13537—762—Sr3—305C—3x
World Record
TARBELL PEERLESS ROYALDENDA
9577—525—Sr2—305C—2x
8554—427—Sr4—305 (3x) 171 days.

★ ★ ★

TARBELL FARMS DOUBLE CHAMPION
Full brothers-in-blood—Tarbell Radiant Mormon owned jointly by Mr. Albert Burger, Turlock, Calif. and Kenney Bros., Winton, Calif. and Tarbell Radiant Marconi owned by E. S. Dusinberre, Geneva, N. Y.

TARBELL FARMS NOBLE LEADER
40 A. R. daughters
Tarbell Radiant Lucia
14771—694—Sr3—305C—3x (pending)
Class Leader. Out of a full sister-in-blood to Peerless Lenda

TARBELL FARMS PEERLESS MARGO
Full sister to
Zenda Marigold's Evening Star
8911—443—Jr2—305C—2x

FOREMOST COMBINATION
26 A. R. daughters
Grandson of Langwater Valor and Mixter Faithful

TARBELL FARMS ROYAL LENDA
Daughter of May Royal's Holliston
136 A. R. daughters

FOREMOST PEACEMAKER
145 A. R. daughters,
2 World Records, 2 Class Leading daughters.

TARBELL FARMS ROYAL MARIGOLD
7835—424—Sr2—305C—2x
4 A. R. daughters
Daughter of May Royal's Holliston

VISITORS ALWAYS WELCOME

FEDERAL ACCREDITED — **550 HEAD** — N. Y. STATE NEGATIVE

TARBELL GUERNSEY FARMS

Chenango County
SMITHVILLE FLATS, N. Y.

Is the Dam of Your Next Bull Calf Listed Here?

	MILK	FAT	AGE
1 . . . KITCHENER CAROLINE	**14221**	**780**	**Jr3—365C**
	15121	**836**	**Jr4—365**

Caroline is the dam of Kitchener Clare that was 2nd at Topsfield in 1948 and Grand Champion at Hopkinton, 1948. She made a record of 11477—645—Jr3—365.

2 . . . KITCHENER ACACIA **14525 797 Sr4—365**

Acacia is very strong in the blood of Dolly's Foremost of High Rock and she is the dam of Kitchener Fashion's Azalea, 11215—545—Jr2—365.

3 . . . KITCHENER FLO **16291 729 Sr4—365C (pending)**

A granddaughter of Dolly's Foremost of High Rock and by our proved sire—McDonald Farms Fashion Plate, A. R.

ALL 3 Bull Calves Out Of These Cows Are By FEARLESS

Their Sire

← McDONALD FARMS FEARLESS, A. R.

Sire: MYHAVEN KING, A. R.

Dam: AIYUKPA L. QUEEN
11177—653—G

15 A. R. daughters include

KITCHENER FEARLESS MARION
12018—637—Jr2—365

SECO LADY ROSEAL
12065—607—Sr2—365

KITCHENER FEARLESS PRIMROSE
11161—596—E

ARGILLA LEONA
11316—572—Jr2—365C

ARGILLA LEOTA
11523—556—Jr2—365

KITCHENER FEARLESS VICTORIA
13012—570—Jr2—365C

KITCHENER FEARLESS LILAC
11540—554—G

3 Fearless Sons For Sale

1. Caroline's son —
Born: JANUARY 28, 1949

2. Acacia's son —
Born: JANUARY 3, 1949

3. Flo's son —
Born: JANUARY 5, 1949

The dams of these 3 bulls are worthy of being the dam of your next herd bull. They produce. The sire of these 3 bulls is proved. The Fearless daughters produce (see list above) **This blood is in demand.**

KITCHENER FEARLESS ALERT sold for $1,250, Topsfield, 1946
KITCHENER FEARLESS MIMI sold for $925, in the Ohio Classic, 1947
KITCHENER FEARLESS FAITHFUL sold for $1,050, Ohio Classic, 1946
KITCHENER FEARLESS FAVOR sold for $2,500, The Guernsey Sale, 1944
KITCHENER FEARLESS FAVORITE sold for $1,050, May Royal—Steadfast Sale, 1945
KITCHENER FEARLESS JASMINE sold for $1,200, The Guernsey Sale, 1945
KITCHENER FEARLESS MARION sold for $1,000, Indiana Spring Sale, 1945
KITCHENER FEARLESS VALENCIA sold for $1,200, The Guernsey Sale, 1947
KITCHENER FEARLESS CAMEO sold for $1,075, Klondike Sale, 1947

Send for prices and pedigrees on these 3 well-bred bull calves. They are the kind we like to offer for your approval. We know what their sire has and is doing. We know the families behind these calves and we recommend them as herd sire prospects.

T. B. ACCREDITED 243954
BANG'S FREE 86
R. B. HAYDEN, Owner

Kitchener Farm

BILLERICA, MASSACHUSETTS
A. C. BARNARD, Manager

LONGBARN FARM DISPERSAL

ROMEO, MICHIGAN

Property of Harold L. Wadsworth

FRIDAY, APRIL 22, 1949

90 HEAD • 7 BULLS—45 COWS—17 BRED HEIFERS—21 OPEN HEIFERS

Mr. Wadsworth has been fortunate in securing two females of the Hardwick's Frances Rose family, one of the top female families in the Guernsey breed. Hardwick's Frances Rose had a record of 10187—665—CC, was 1st 2 years, E. S. E., 1933 and had 8 A. R. daughters. Among them was Antietam Queen Rose, 14852—722—7yrs—365C by Langwater Vagabond, that was purchased at Gardenville and will be in the Longbarn Dispersal with a daughter by Antietam Leader's Countryman, see page 576, February 15 Journal.

In the 1947 Curtiss Candy Sale, Mr. Wadsworth purchased Antietam Ruth, 10688—661—Jr2—365C for $2,400. She will also sell on April 22. In the August 15, 1946 Journal, on page 377, Hardwick's Frances Rose was featured in an article on "The Value of a Brood Cow".

IN SALE

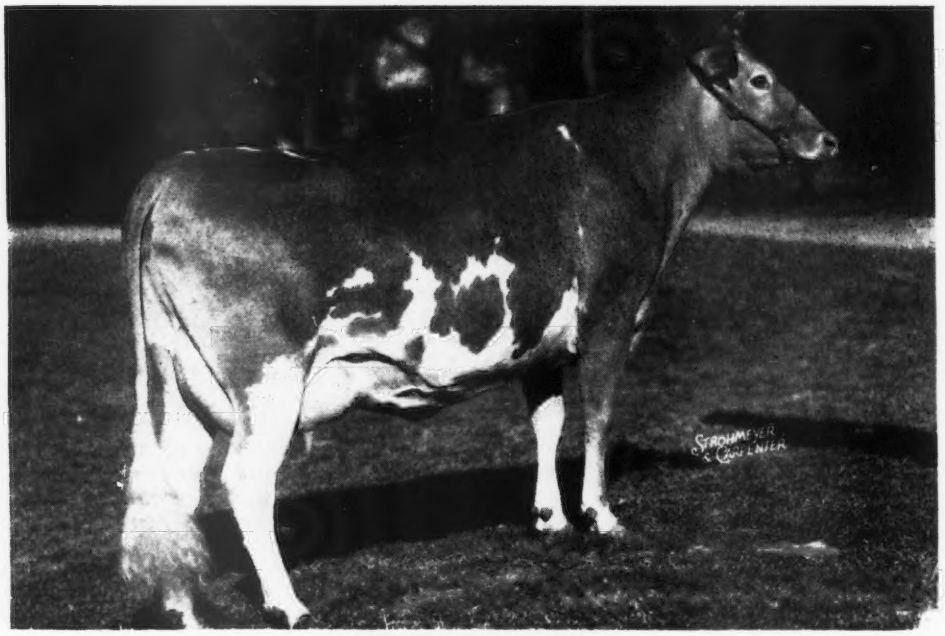

ANTIETAM RUTH

10688—661—Jr2—365C

Dropped: February 17, 1944. Sold for $2,400, Curtiss Candy, 1947.
Due August 15 to Faithful's Vagabond.

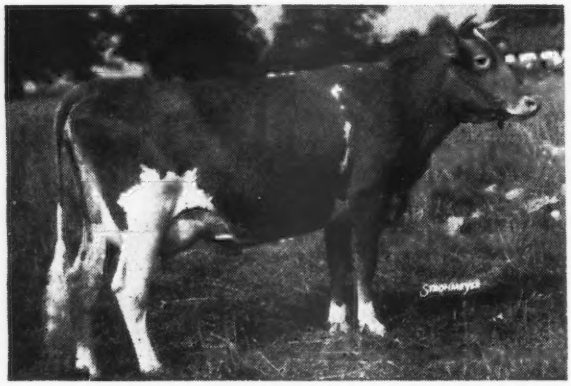

HER DAM

◄ **HARDWICK'S FRANCES ROSE**

10187—665—CC

1st 2 years, E. S. E., 1933, 2nd Aged, N. Y., 1936. 8 A. R. daughters, 4 over 700 lbs. Foremost Old Rose, 15220—742—A, 1st 3 years, 1st 4 years, N. D. S., 1940, 1941. Bright Lad's Frances Rose, 10363—579—GG, 14535—738—AA. 2 A. R. daughters both over 700. Antietam Rose Marie, 11722—558—GG, 14995—737—Jr4—365C. Antietam Queen Rose (in Sale with daughter) 9939—544—G, 14852—722—7yrs—365C.

***For Catalogs write . . .* Louis McL. Merryman & Sons - Sparks, Maryland**

These 3 Bulls will be in

THE WESTERN GUERNSEY CLASSIC

APRIL 9, 1949 • MERCED, CALIFORNIA

1.

From **FOREMOST GUERNSEY ASSOCIATION**

FOREMOST BLOSSOM'S VALOR
Born: September 24, 1948

S: **Foremost Royal Valor 24th**
A son of Foremost Royal Valor, A. R., a sire of many high producing daughters.

D: **Foremost's Springdale Blossom**
16675—840—AA
1 A. R. daughter with 706—DD.
A Foremost's Dictator daughter.

Accompanied by a heifer:

FOREMOST FOOTPRINT'S TINEY
Born: May 18, 1948

Also a **Foremost Footprint** daughter, out of **Foremost Tiney,** 11010—524—Sr4—305C—3x, E '48. She a **Foremost Acme** daughter, out of a **Foremost Pre-eminent** daughter, making **Tiney** a double Foremost Acme granddaughter.

2.

From **MEADOW LODGE FARMS**

MEADOW LODGE SNOWDRIFT
Born: June 3, 1948

S: **Meadow Lodge Rex's Kingmaker**
13 of whose daughters are A. R. **Snowdrift** is a full brother to **Meadow Lodge Snowbank,** that sold for $3,100 in 1948. Kingmaker is a son of **Bournedale Rex—Argilla Flute.**

D: **Green Meads Queen Snowflake,** E '47
(Langwater King of the Meads—Aiyukpa L. Snowdrop), 11362—614—B, full sister to **Green Meads Queen Snowfll** with ¶12720—758—FF and **Green Meads Levity King,** sold for $15,000.

Accompanied by a heifer:
MEADOW LODGE KATERA
Born: July 16, 1948
Full sister to: **Meadow Lodge Kerta,** 11411—621—Sr2—365C (pending). Also a **Kingmaker** daughter, and out of **Meadow Lodge Roberta,** 13254—755—D.

13 COWS

13 HEIFERS DUE AT SALE TIME

8 BRED HEIFERS

13 OPEN HEIFERS

3.

From **WOODACRES FARM**

WOODACRES ROYAL FALCON
Born: May 26, 1948
Full brother to: **Woodacres Royal Charlotta**
15455—743—5yrs—365C

S: **Douglaston Prince Royal**

D: **Rockingham Charlotte**
14776—714—AA
1st Jr. Yearling, E. S. E., 1937.

Accompanied by a heifer:
WOODACRES PRINCESS CLARA
Born: September 8, 1948

S: **Woodacres Prince Royal**
Now sr. herd sire at Woodacres, a son of **Douglaston Prince Royal** and out of **Woodacres Phelanor,** 13649—647—DD (see page 1466 Dec. 15 issue Guernsey Breeders' Journal).

D: **Two Brooks Clarabella**
3792—192—111 days, 1st official production credits.

And From:
McDONALD FARMS

McDONALD FARMS KING'S MOSS ROSE
Born: September 6, 1947

S: **Myhaven King, A. R.**

D: **McDonald Farms Fair Rose**
10976—539—G
E '47—VG '48

Bred before sale date.

And From: **CURTISS CANDY COMPANY FARMS**

CURTISS CANDY ACE'S HARP
Born: August 14, 1946

S: **Curtiss Franchester Levity Ace**
Sold for $37,000

D: **Golden Echo Sweet Music**
15409—843—BB

Bred October 25, 1948 to: **Curtiss Candy Noble Curtiss,** the son of **Curtiss Candy Levity Chum** and **Quail Roost Noble Primrose.**

[See our Feb. 15 advertisement in the Journal and watch for our March 15 advertisement for more details on females consigned.]

And From: **WESTERN GLOW FARMS, INC.**

WESTERN GLOW COUNTY STAR
Born: December 7, 1946

S: **Langwater Country Steadfast**

D: **Giant Cedar Star Lily**
11875—668—Jr4—305C—610

WESTERN GLOW ROYAL BLANCHE
Born: April 15, 1947

S: **Silver Forest May Royal**

D: **Valor's Blossom of Oak Park**
12209—528—305 days D. H. I. A.

Both bred to **Western Glow Man o'War**
(Western Glow May's Royal—Western Glow Butterfat Maryann, 13825—763—AAA—2x, VG '47—E '48.

For information and catalogs write to:

CALIFORNIA GUERNSEY CATTLE CLUB, INC.

401 California Fruit Building, Sacramento, California

FRANK A. LOUGHARY, Secretary

LAW-WILL

BREEDING

PROVED INHERITANCE *through*

LANGWATER HILARITY **LANGWATER HIS HONOR'S TALISMAN**
CHARLESCOTE PATRON (by Langwater Peter) **LANGWATER COUNTERMAN**

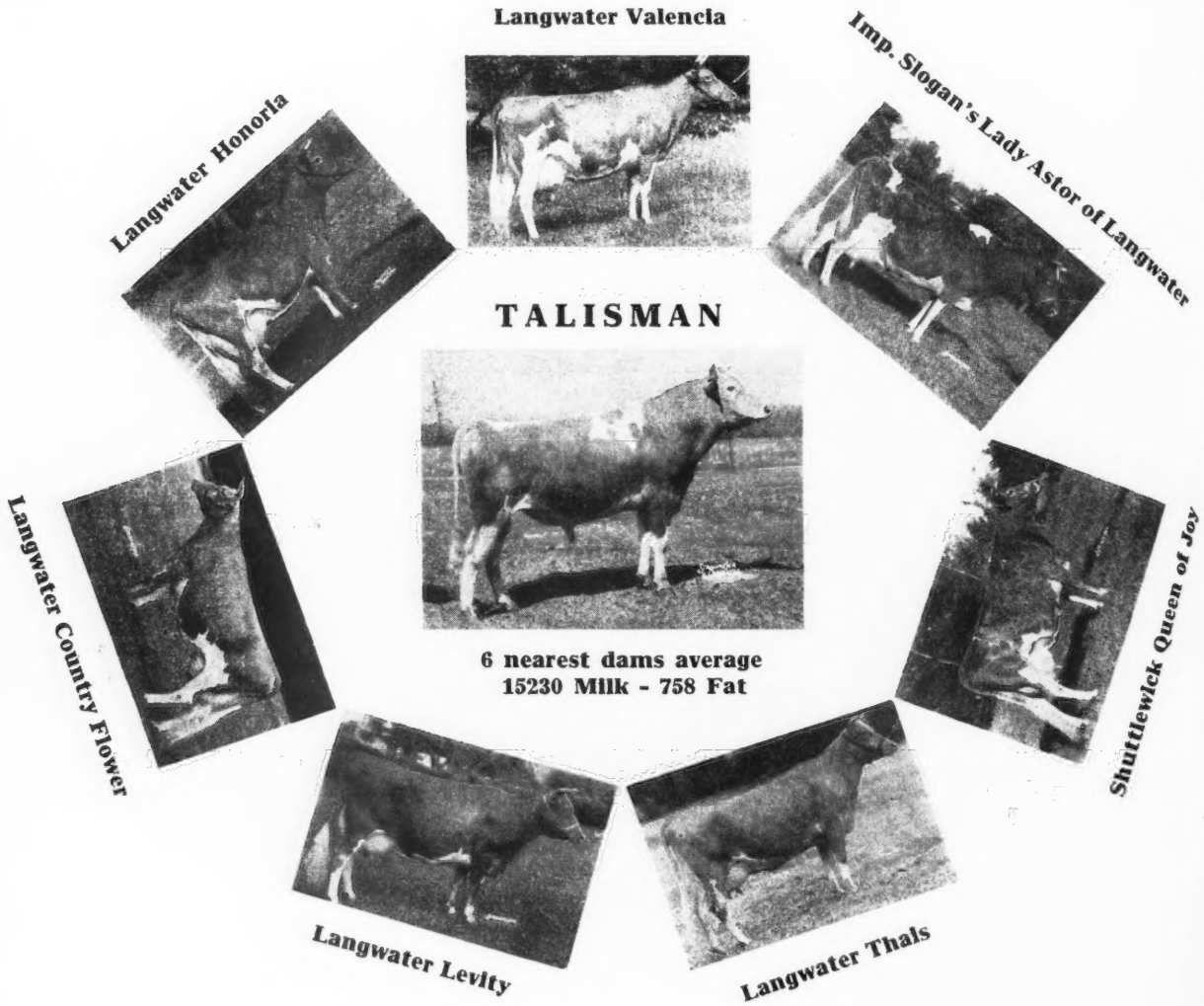

TALISMAN, our senior sire, is by Langwater His Honor out of Langwater Thais, a double PHARAOH from the same female line as GREEN MEADOW MELBA, World Record Sr2—365C. TALISMAN has 42 daughters in herd—18 in production, 33 lbs. to 45 lbs., in stanchions, 2x milking, as first-calf heifers.

TALISMAN is transmitting production, type and the same perfect udder of his dam. Two of his sons are in use at Law-Will. More about his daughters later. TALISMAN sons, out of LANGWATER HILARITY and LANGWATER PETER granddaughters for sale.

Law-Will Farm • Hope, R. I.

CALFHOOD VACCINATED A. R. & H. W. YOUNG FULLY ACCREDITED

Starting Right Off With Our Best...

TWO BEAUTIES . . . Consigned . . . 3rd ANNUAL FORSYTH COUNTY HEIFER SALE, Winston-Salem, North Carolina, **MONDAY, APRIL 4**

HERE THEY ARE ! ! !

1. CLEAR SPRINGS' QUEEN ADA

Born: March 22, 1948

A Choice Yearling that shows a lot of dairy character and is a real show prospect.

Sire: Clear Springs Primrose King
A son of Quail Roost Maxim's Prince, A. R. out of Quail Roost Maxim's Primrose, 13279—652—A, a full sister to Maxim's Inez of Quail Roost, 15613—829—A.

Dam: Clear Springs Majesty's Janis
A daughter of Riegeldale Emory's Majesty that sold for $1,200 in the Riegeldale Sale, 1947.

2. CLEAR SPRINGS' ACE'S PRIDE

Born: June 3, 1948

Sire: Bournedale Cinderella's Ace
A son of Bournedale Memoir's Ace, A. R. and out of Bournedale Golden Cinderella, 14443—732—6yrs—C. Traces to the proved and popular CORONET family.

Dam: Sonnylaine Maxim Pride, A. R.
On retest and making over 600 lbs. fat, 8746—445—Sr4—237 days, still on test.

We are also consigning . . . GEORGE SALLEY'S 7th ORANGEBURG SALE

Orangeburg, South Carolina, **MONDAY, APRIL 18**

A Double Melba Son . . . A Proved A. R. Brood Cow

The Bull . . . CLEAR SPRINGS' MAJESTY'S EMORY . . . A double grandson of old Emory. Born: February 6, 1948. Ready for light service. A well-bred bull. ✓ **CHECK HIS PEDIGREE.**

Sire:
RIEGELDALE EMORY'S MAJESTY, A. R.
A dam-daughter comparison on his first 5 daughters over their dams, show an increase of 910 lbs. of milk and 42 lbs. fat over their dams. 10 of his progeny sold at public auction to date 5 less than a year old and only 1 over 2 years old average $1,897 per head.

RIEGELDALE MELBA'S EMORY
Sold for $30,000 in 1946 at 9 yrs. of age.
71 A. R. daughters, 10 A. R. sons
Riegeldale Emory's Itchen
14996—859—BB
E '47— '48

HIS MAJESTY OF BOURNEDALE
40 A. R. daughters, 12 A. R. sons

GREEN MEADOW MELBA
15342—963—Sr2—365C

BOURNEDALE BELLONA

HIS MAJESTY OF BOURNEDALE

IMP. BELLONA IV. OF CLAIRMONT

Dam:
RIEGELDALE EMORY'S CHARITY
12852—757—A
Dam of:
Clear Springs Maxim A. Charity
10773—646—G

RIEGELDALE MELBA'S EMORY
(See above)

HIS MAJESTY OF BOURNEDALE

GREEN MEADOW MELBA
15342—963—Sr2—365C
World Record Sr2—365C
6 A. R. daughters, 1 A. R. son

RIEGELDALE KING'S MAE
9645—526—GG
10553—583—A
Dam of 3 A. R. daughters

QUAIL ROOST MAXIM KING

RIEGELDALE FANNIE MAE
Dam of 1 A. R. daughter

Also Consigned . . . Here is a real chance to buy an outstanding foundation cow. SOUND ▼ and RIGHT.

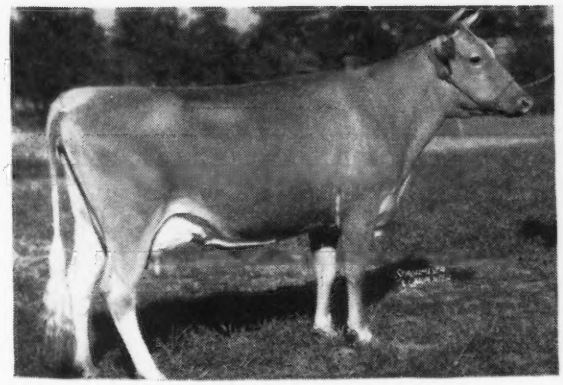

◀ **ZIMALCREST IVY'S BEAUTY**
9705—556—BB
10934—646—AA

She is by Quail Roost Maxim Design and out of Zimalcrest Ivy, a daughter of Illustrator's Laddie, A. R.

She calved January 31, and will be bred to Majesty's Rose Royal—a son of Majesty out of Clear Springs' Princess Rose, 14476—756—5yrs—365 (see page 393, February 1, 1949 Journal).

Come SOUTH in MAY

N. C. Bang's Free Herd No. 100 . . . T. B. Accredited No. 551444

A. L. BROWN, Owner
G. H. CARTNER, Manager
ALFRED M. BROWN, Assistant Manager

CLEAR SPRINGS FARM

CONCORD, NORTH CAROLINA — U. S. Highway 29

V. A. CUMBO, Herdsman

ROZELYN FARM presents . . . THE 5 J'S . . . A GOOD COW FAMILY

HEADED BY **ROZELYN'S JEAN**, 10393—533—AHI—2x

The 5 J's—JEAN'S DAUGHTERS

***Rozelyn Janet**
12726—651—7yrs—365C—2x

***Rozelyn Jeanetta**
11095—636—Sr4—365—2x

Rozelyn Jane
10532—608—Sr4—365C—2x

Rozelyn Lee Jean
13011—609—Sr2—365C—2x

****Rozelyn Janice**
10994—522—6yrs—365C—2x (pending)

The J's standing from left to right:
←JANE, JEAN, JANET, JEANETTA, JANICE

***For sale**—sons of Janet and Jeanetta by Langwater Dominic.

****Consigned . . .** Washington State 4-H and FFA Sale, Saturday, March 26, 1949, Mt. Vernon, Washington
A YEARLING HEIFER OUT OF JANICE.

ZWEEGMAN BROTHERS **LYNDEN, WASHINGTON**

ROZELYN FARM
Zweegman Bros., Lynden

BAKER VIEW FARM
C. M. Vander Griend, Lynden

FIRCREST FARMS, INC.
Bellingham

RIVERVIEW FARM
A. Burgraff, Lynden

VALMARK FARM
Ira Stauffer, Lynden

DEER CREEK FARM
F. Manthey, Bellingham

ALDERCREST FARM
Ed Sylon, Ferndale

Prediction Top and Bottom . . . Inheritance For Both Type and Production

McDONALD FARMS DAIRY LAD

His Dam

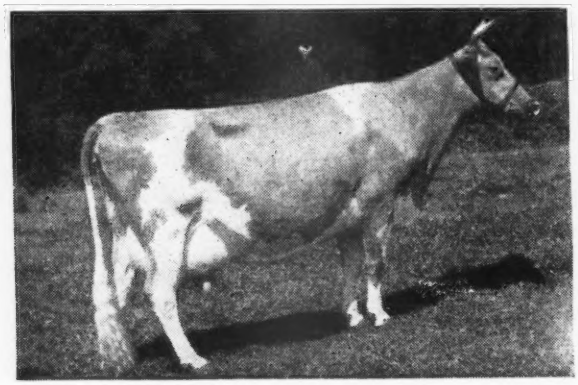

McDONALD FARMS DAIRYMAID
10290—603—G; 11367—634—AA
Sold to Curtiss Candy Co. for $8,000.

His Maternal Granddam and Her Full Sister

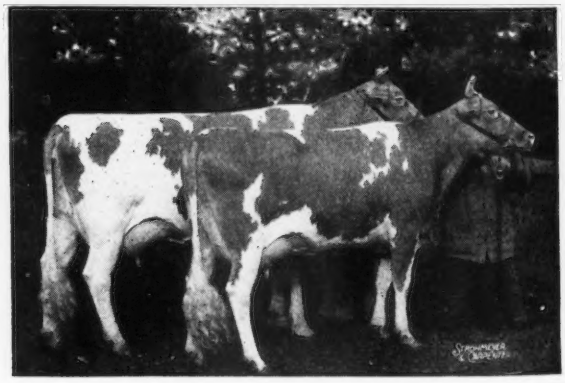

*McDONALD FARMS ALLEEN
11135—703—AA
McDONALD FARMS DANICE
13734—746—AA
*Alleen is the dam of Dairymaid—dam of Dairy Lad.

DAIRY LAD is sired by McDonald Farms Prediction, A. R.—son of Foremost Prediction, A. R. He is out of Dairymaid—a daughter of Myhaven King out of Alleen—a Prediction daughter. 2 crosses to Prediction close-up. Prediction is sire of more 700 pound fat daughters (30) and more Excellent daughters (9) than any other Guernsey sire.

DAIRY LAD SONS OUT OF A. R. COWS RICH IN TRAVELER INHERITANCE ARE NOW AVAILABLE

VALLEY PRIDE FARM · *Burlington, Washington*

MERLE MILLER, OWNER

Chas. A. Damon, Bow
Ray Dealy, Bow
Geo. M. Dynes, Mt. Vernon
Herbert V. Ekstran, Bow
M. G. Harnden, Sedro Woolley
Merle Miller, Burlington
V. L. Miller, Burlington
L. W. Power, Burlington
Carl C. Schroeder, Bow
Cecil White, Mt. Vernon
Western Glow Farms, Inc., Bow
Floyd Squires, Bow

Skagit County

WASHINGTON

We Breed Good Ones—We Sell Good Ones
World Records and Good Udders

At Far West Farm . . .

The WELCOME Mat is OUT IN FRONT

A Great Cow Family and Dam of our Junior Herd Sire

Welcome of Whidby Island ▶

13827—742—A—730 T. M.
Record made at 13 years of age
14299—770—14yrs—365C, VG '47.
She is a granddaughter of Chicona Belmont, A. R., outstanding TRAVELER son.

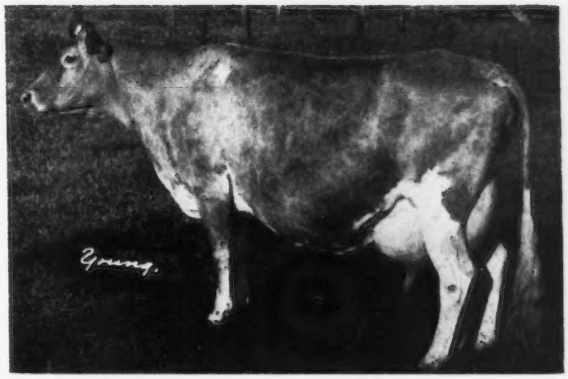

WELCOME IS THE DAM OF 6 A. R. DAUGHTERS

	MILK	FAT	AGE
DAISY OF WHIDBY ISLAND	11350	637	6yrs—305C—2x
CROCUS OF WHIDBY ISLAND	10650	572	8yrs—305—2x
KING'S WELCOME LADY	10461	498	Sr2—305—2x
CAROLINE OF WHIDBY ISLAND	9930	492	CHI—690 T. M.
	12593	613	6yrs—305—2x
FAR WEST FAVORITE	8101	407	Jr2—305C—2x
CARMEL OF WHIDBY ISLAND	8462	400	AHI—641 T. M.

We Believe This Is The Kind Of A Cow Family To Tie To.

Her Son . . . FAR WEST WELCOME'S ROYAL, Born: August 8, 1947, is in service in our herd. He is a son of Western Glow Maryann's Royal, that is by Silver Forest May Royal out of the great cow, Western Glow Butterfat Maryann, 13825—763—6yrs—305C—2x (sold in 1946 Curtiss Candy Sale for $14,600).

BULL CALVES RICH IN THIS BREEDING ARE USUALLY AVAILABLE.

T. B. AND BANG'S FREE

CHARLES A. DAMON • *"In Skagit County"* **Bow, Washington**

YAKIMA VALLEY

WASHINGTON

EARL W. SCHWENK, Sunnyside
ARTHUR S. FORD, Sunnyside
MISS LUCY SCUDDER, Yakima, Washington
J. F. SCOTT, Yakima, Washington
R. H. BIDSTRUP, Wapato
A. WINTERS, Rt. 2, Wapato E. M. RUSSELL, ZILLAH

A recent purchase—the great brood cow

PIPPA OF CHICONA (VG '47)

7237—443—GHI—730
12270—713—D
10972—663—AaA—610
11568—691—AA—730
10746—611—AA—730
9708—573—8yrs—365
11221—645—10yrs—365—2x

Her progeny topped the Chicona Dispersal

CHICONA PABLO, $4,000	Quail Roost Farms
PRIMA DONNA OF CHICONA, $3,350	Langwater Farm
PETRELLE OF CHICONA, $2,200	L. L. Lombard
PALMEDA OF CHICONA, $1,650	Sidney Butts
PETRISSA OF CHICONA, $1,350	M. C. Fleming

(3 months old calf by Chicona Lucifer Y.)

Pippa is safe in calf to Chicona Lucifer Y.

Valmere Farm - Star Route - Wapato

R. H. BIDSTRUP

KING + PREDICTION

McDonald Farms May King

Himself

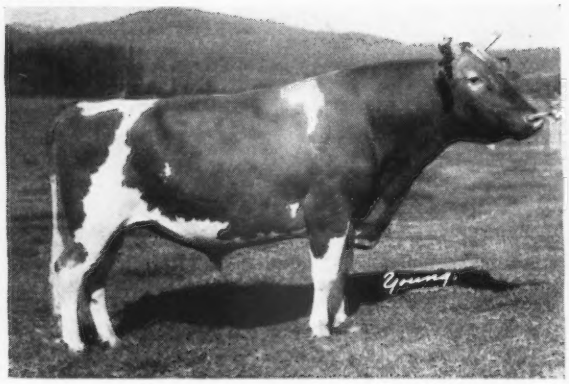

Sire: MYHAVEN KING, A. R.
5 Excellent daughters. His Progeny won 5 firsts and Junior Champion Female at the 1947 National. Over $225,000 worth of sons and daughters by King have been sold from the McDonald herd. His dam is Green Meads Thelma, 13518—740—D, E '47 at 16 years.

His Dam

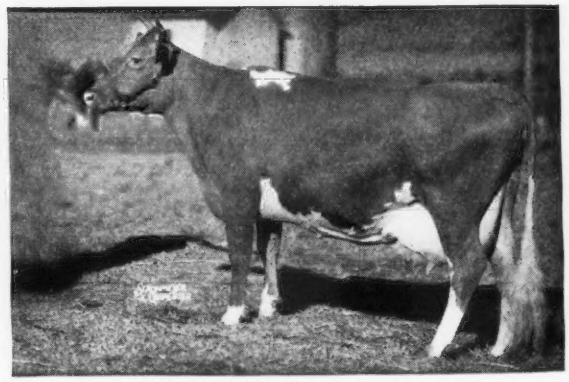

McDONALD FARMS DELORA
12417—660—G, 13591—767—DD
A daughter of Foremost Prediction, A. R. His Progeny won 7 firsts at the 1941 National and 4 firsts at the 1947 National. 9 daughters classified Excellent. More 700 lb. fat daughters than any Guernsey Sire.

A few MAY KING sons are now available out of good A. R. cows. They are priced reasonable.

RAY DEALY
OWNER

LAND o'DREAMS FARM

BOW
WASHINGTON

Be Fair! Look At Both Sides!

Here's the other side of

VALLEY GEM RESOLUTE →

Sire: FARMLAND'S ROYALMOST, A. R.
Sire of Valley Gem Roxy, 14175—702—Jr3—365—2x. Sold $1,450. Grandson Foremost Prediction and of Caroline's May Royal.

Dam: VALLEY GEM COMPETENT
10338—502—Jr2—365—2x
Fore udder VG rear E placing VG over-all VG '47. Daughter of Valley Gem Banker (64 A. R. daughters). Full sister Valley Gem Capable, 505—Sr2—305C—2x.

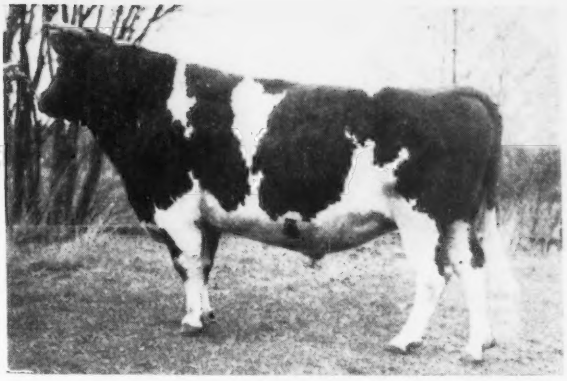

From either side he looks good to folks who see him. So do those deep-bodied uniform, strong daughters and sons.

Our Herd Classification showed 83.8% of the Mammary Systems listed in the upper brackets. 95.8% of the rear udders were Desirable or better (see February 1 Journal).

We have RESOLUTE. We have the cows with Fine Mammary Systems. We have the Depth of Breeding in the blood of Langwater Traveler and Langwater Holliston that brought prestige to Chicona Farm.

A bull calf with a background like that would be a good one to raise to head YOUR herd.

Prices Reasonable. Write

VALLEY GEM FARMS • ***Arlington, Washington***

JOHN E. WRAGE — CHARLES H. GREWE

A Combination of Levity - Musical Family and Butterfat Inheritance.

NO BLANKS IN THIS PEDIGREE—CLASS LEADERS—EXCELLENT COWS CLOSE-UP

Flying Horse Clara's General

Sire: FLYING HORSE COLONEL'S PROMISE, a son of CHEDCO COLONEL, A. R. and ↓

His Dam

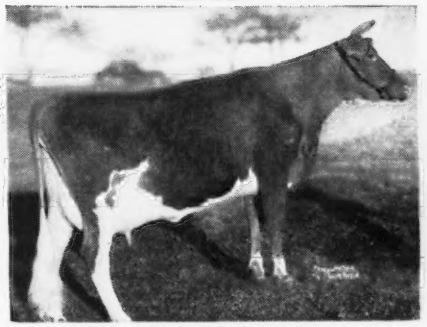

FLYING HORSE CLARA'S MELODY
11551—637—Jr2—305C—3x
Class Leader 4th Place
2nd Dam: CATAMOUNT MELODY
12360—751—GG, 14047—848—AA
2 A. R. daughters, 1 A. R. son
E '48

ALFALFA FARM PRIMROSE
17564—1083—Sr4—365C
World Record
E '48

GENERAL is a paternal brother to Flying Horse Colonel's Dorothy, first prize 3-year-old, Reserve Grand Champion, National Guernsey Show, 1948.

His sons out of proved daughters of CLOVERLEAF'S SKAGIT'S PRINCE, A. R., ARE NOW FOR SALE.

RIVERVIEW FARMS ROUTE 4 **Mount Vernon, Washington**

GEORGE M. DYNES

Avalawn Farm

★ CARL C. SCHROEDER ★ ★ BOW, WASHINGTON ★

Is it any wonder that visitors like the FLUTE'S COLONEL Get?
They come by it naturally

FLYING HORSE FLUTE'S COLONEL

HIS DAM

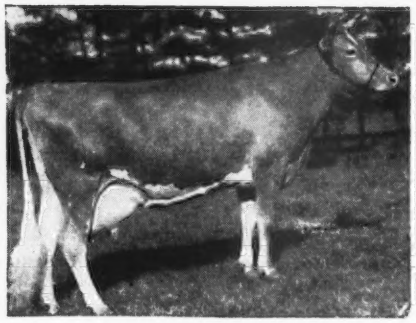

ALFALFA FARM FLUTE
13250—775—Jr2—365C
16206—962—Jr3—365C
12499—756—Jr4—305C—2x
15961—970—5yrs—365C
4 consecutive Class Leading records when made
VG '48
Senior and Grand Champion, Topsfield, 1939.

HIS DAM'S MATERNAL SISTER

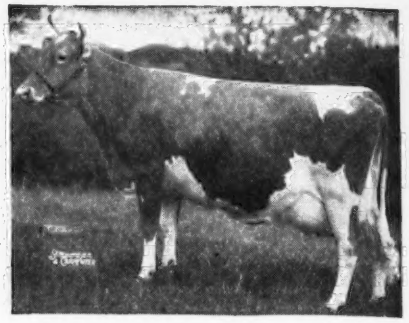

ALFALFA FARM PRIMROSE
12058—765—Jr3—365
17564—1083—Sr4—365C
Class Leader 1st Place
World Record
E '48
The Flute's Colonel daughters are now on test and are doing a great job for us.

Bull calves rich in this proved MUSICAL inheritance are for sale

ERNEST OLSTEAD, HERD MANAGER

Tops In Inheritance . . . We feel ROMEO should do the job

GARDENVILLE KING'S ROMEO

[Great Cows Close-up]

His Dam

PINE MANOR KING'S ROMANCE
11376—551—Jr2, 14061—696—Sr4C
Sold for $3,500

His Paternal Granddam

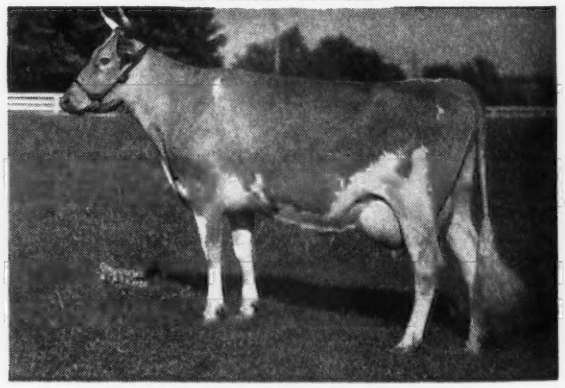

DOUGLASTON KING'S CHARLOTTE
15228—828—FF, 19751—988—AA
Sold for $11,000 at 13 years of age.

This young bull combines proved blood lines, longevity—high production inheritance top and bottom. **Romeo** is a double grandson of Coronation King of Pine Manor, A. R., that sold for $11,500 at 10 years of age. **Romeo** is line-bred to the Superb's Flower family (**13 direct descendants sold for $107,375 in the Gardenville Dispersal**).

He is by the breed's highest-priced sire—Gardenville Coronation King ($45,000) and his dam is out of Florham Crystal, 15532—847—EE, 17717—966—AA (sold for $6,100 at 14 years of age).

ROVADALE FARMS • Montoursville, Pa.

V. J. ROVA, Owner — T. B. ACCREDITED . . . BANG'S FREE — JOHN M. BRINTON, Manager

We Present Our Consignment to The **SPRING RUN FARM DISPERSAL**
to be held on Glenburnie Farm, Trenton, New Jersey, March 19, 1949

***FOREMOST TENELOPE,** 12802—637—Jr4—365C—1095. Born: July 28, 1945; Due to Calve February 16.
Sire: Foremost Templar. Dam: Foremost Penelope, 10920—522—G—1095

Sire's Dam

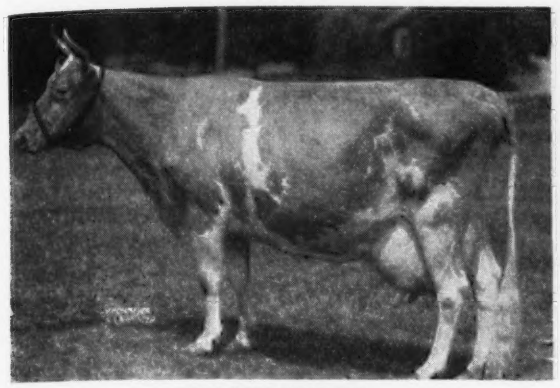

VALOR'S CHARITY
13367—735—C; 17892—913—A
Dam of Foremost Templar (Herd Sire at Wey Acres). Also dam of 5 other A. R. sons including: May Royal's Valor, A. R., Foremost Comet, A. R. Next Dam: 16505—786—DD.

Sire's Maternal Sister

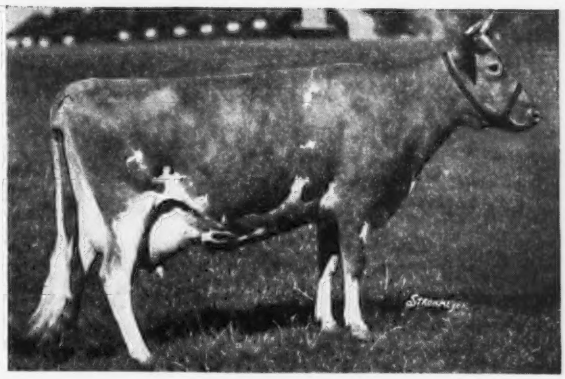

FOREMOST ICON
9777—633—F, 11352—686—CC
She out of Valor's Charity. Icon is dam of Foremost Phoebe, sold for $5,000. She dam of Foremost Rhoebe, sold for $2,700, in Glenburnie Dispersal, 1947.

Dam's Paternal Sisters . . . By Foremost Royal Valor, A. R.

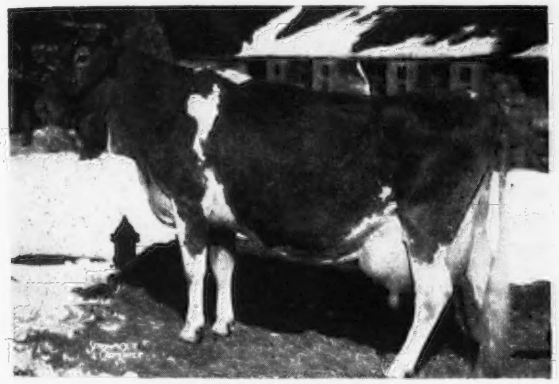

FOREMOST QUANTITY
17776—803—7yrs—305C—3x, 7th place. Her five records average 17831—823. She is full sister to Foremost J. C., the very promising herd sire at Foremost.

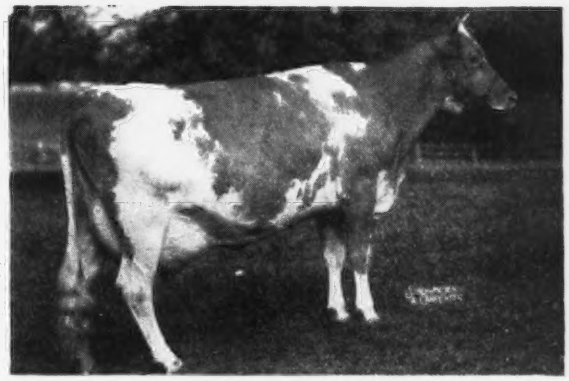

STERLINGOLD VALORIE
¶15828—881—Jr3—365C
She out of Foremost Perfect Lady, 17581—864—AA, ¶15244—758—AAA. She a paternal sister to Foremost Templar (he by Foremost Pre-eminent).

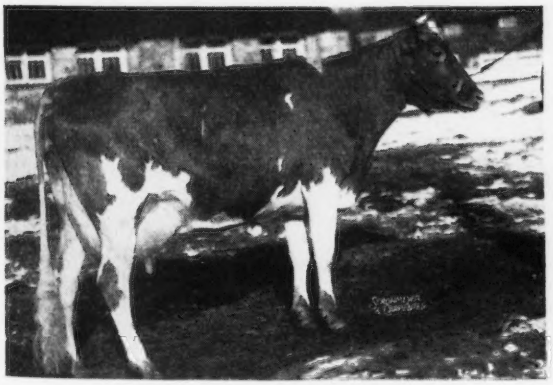

FOREMOST ROYAL'S ROSE
12992—728—Jr2—365
17685—994—Sr3—365C, World Record

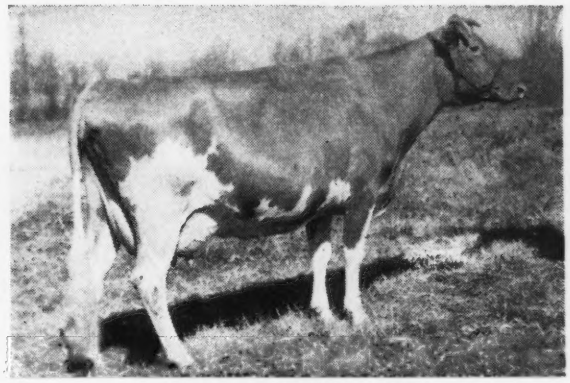

FOREMOST QUAINT LADY
16418—740—6yrs—365C; 17049—733—7yrs—365
Sold for $15,000 in Churn Creek Dispersal, 1947.

ALSO CONSIGNED: *Wethersfield Ophelia, 12816—662—AA. Due to calve March 3. Sire: Alfalfa Farm Philosopher, he sire of Argilla Royal Philosopher, $28,500, Argilla Philosopher, $9,200, Groton House Mistress, $6,000. Dam: 13078—689—A.

For Catalogs Write: **THE PATE SALES CO., 2064 Lawrenceville Rd., Trenton 8, New Jersey.**

Herd Federally Accredited—State Bang's Free

HIGH MOWING FARM • Wilmington, Vermont

ARTHUR D. PINKHAM, Owner BERNARD McGINNIS, Herdsman WILLIAM BROWN, Manager

GWYNLLAN FARM

GWYNEDD VALLEY ★ PENNSYLVANIA

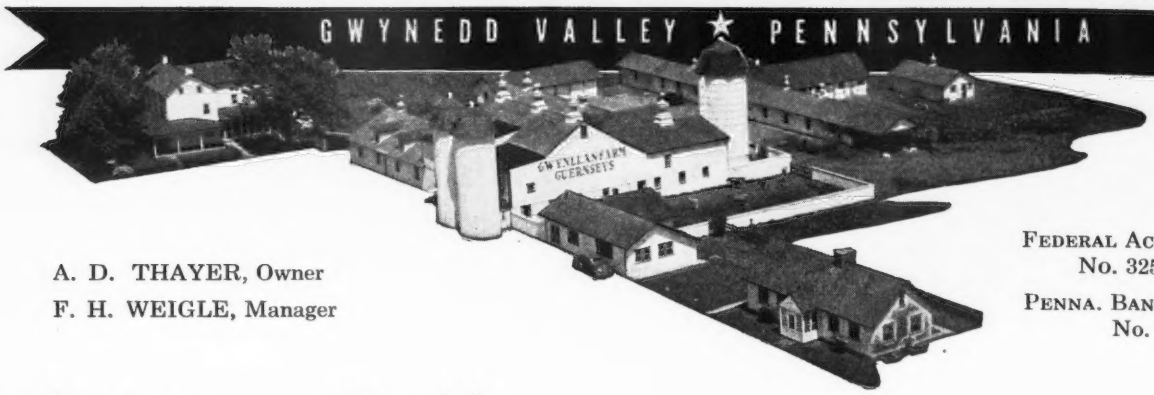

A. D. THAYER, Owner
F. H. WEIGLE, Manager

FEDERAL ACCREDITED
No. 325948

PENNA. BANG'S FREE
No. 930

We're Selling . . .

VAGABOND SONS

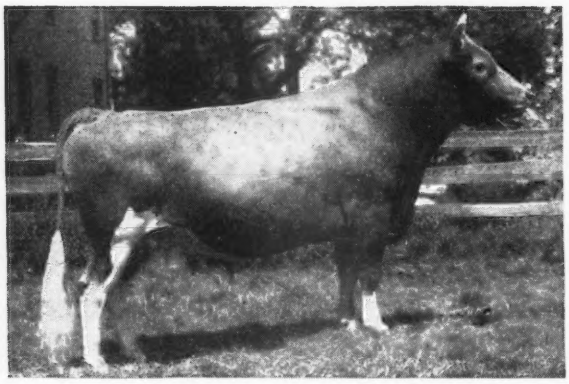

←**ANTIETAM VAGABOND, A. R.**
Sire: **Langwater Vagabond, A. R.**
Sold for $16,500.
Sire of Antietam Skylla
16231—841—C
E '47
→A son of Langwater Countryman, A. R.

The Vagabonds are producing

	MILK	FAT	AGE
ANTIETAM LUCY	16460	696	Jr2—365
ANTIETAM STELLA	14047	640	Jr2—365
ANTIETAM JONQUIL	14441	632	Jr2—365
ANTIETAM DAHLIA	12473	573	Sr2—365C
ANTIETAM ORANGE-BLOSSOM	10337	528	Jr3—305C
ANTIETAM MORNING-GLORY	11177	503	Jr2—365C

His Dam

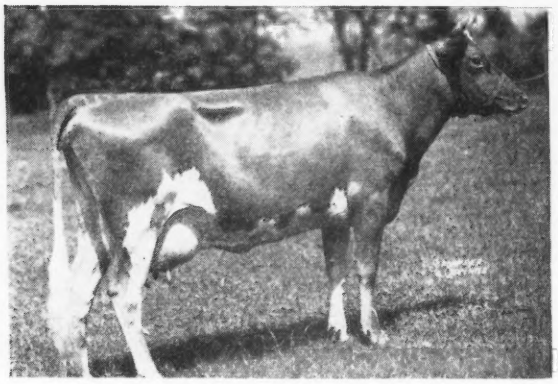

VALLEVUE COUNTRY COLLEEN
14433—689—GG
3 A. R. sons

His Paternal Granddam

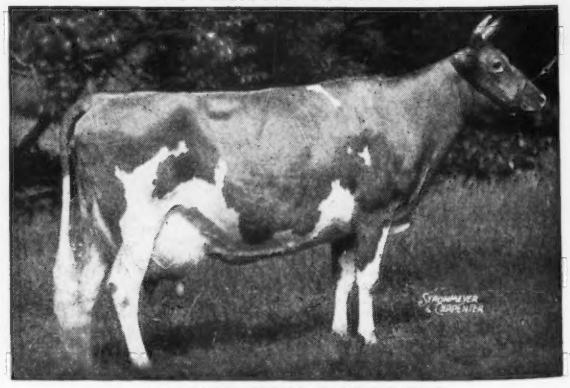

LANGWATER VALENCIA
13623—763—E
17508—952—A
3 A. R. sons, 1 A. R. daughter

Inquiries invited on VAGABOND sons out of good A. R. cows.

Longevity . . . Production

(PHOTO TAKEN AT 10½ YEARS OF AGE)

BETSY'S HOPE OF THE OAKS FARM
12104—607—AAA
14893—793—9yrs—365C
13360—732—11yrs—305C—2x
17017—870—12yrs—365 (pending)
Lifetime production . . . 135484 lbs. milk and 6974 lbs. fat

An Honor Son Out of Betsy's Daughter Is For Sale

NYALA HONOR'S THESPIAN
Born: JANUARY 24, 1949
Sire: FAIRLAWN PERFORMER'S HONOR
Great cows close-up. See his sire and dam pictured below.

His Sire

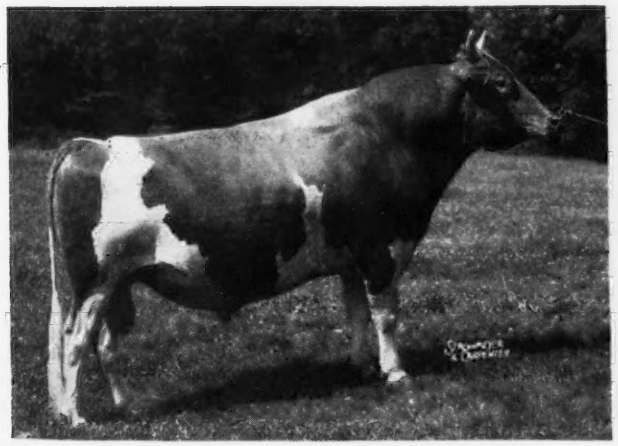

FAIRLAWN MEMOIR'S PERFORMER
A son of Fairlawn Peerless Actor and out of Coronation Memoir, 11764—706—GG, 15493—875—B. A maternal sister to Coronation Melinda, 19537—961—6yrs, E '47— '48. A son of Performer recently sold for $14,500.

His Dam

FAIRLAWN K. GLORY
13414—622—Jr2—365C; 17244—815—Jr4—365C. A daughter of Fairlawn H. Eastern King and out of Fairlawn Peerless Ermine, 14469—707—DD, 16726—869—7yrs—365C—1095 (pending). Glory classified Very Good, 1947 and Excellent, 1948.

THESPIAN is out of Nyala Supreme Bettina, on test as a Jr2-year-old. She is by Pine Manor Crown Supreme, A. R. that is by Coronation Rose King, A. R. out of Coronation Alida, 11920—763—C (2 A. R. sons—2 A. R. daughters). Bettina is a daughter of Betsy's Hope (see above).

This bull inherits longevity, high production and type. We feel this calf is worthy of your consideration. Send for price and pedigree.

NYALA FARM • Greens Farms, Connecticut

F. T. BEDFORD, Owner
HORACE LANUTE, Managing Herdsman

Please address correspondence to:
MR. AND MRS. J. W. FOSTER, Managers

TOM COOPER FARMS

275 HEAD • Backed by 17 years of selective breeding and line-bred to LANGWATER AFRICANDER, A. R.

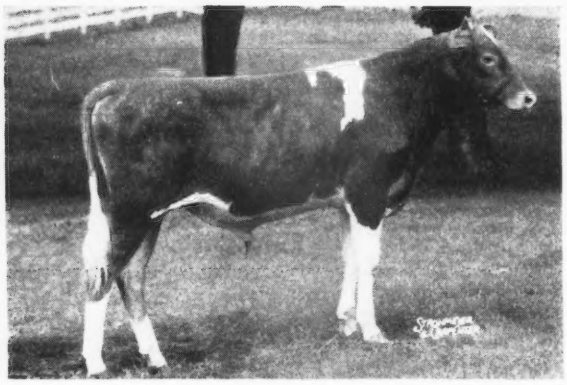

This Bull Is For Sale

◀COOPER'S A. DAVEY

Born: August 25, 1947

Ready for Immediate Service

He is by a **double** grandson of Cooper's King Artis, A. R. with Arabella (**twice Excellent**) and Audrey (Very Good) close-up.

His Dam

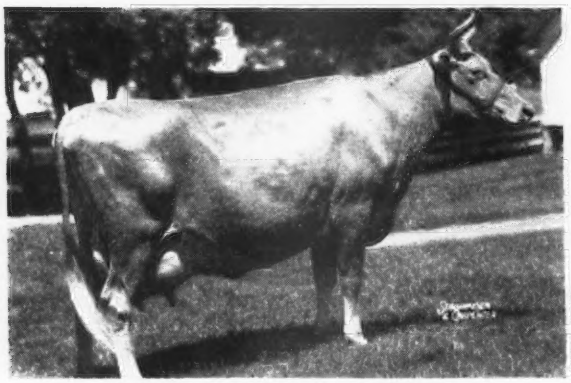

DAISY DAFFODIL AUDREY
14005—641—7yrs—365
VG '47

His Maternal Brother

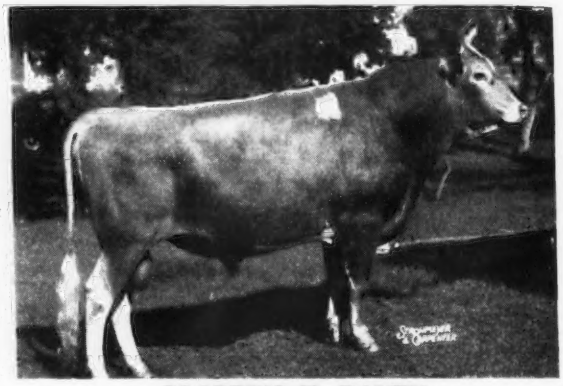

COOPER'S H. DAVEY
Junior Champion, Texas, 1946. Gr. Ch., Sooner and Okla., 1947. Sold to the Ala. Polytechnical Institute, Auburn, Ala.

His Paternal Granddam

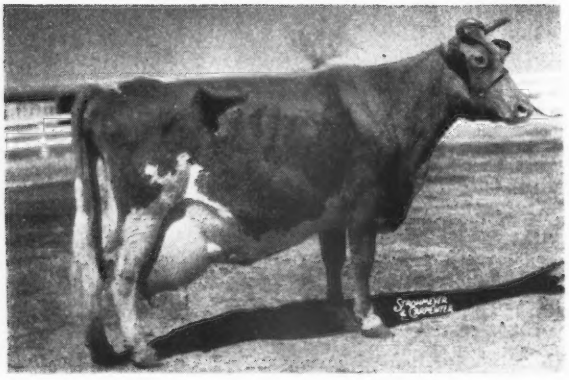

A Great Cow Close-Up

←COOPER'S ARABELLA
11332—589—F
13128—699—AA
E '47-'48

A daughter, Cooper's Marabella, has a record of **15472—852—5yrs—365.**

We recommend this bull . . . he represents some of our best breeding and as you can see he is well-bred top and bottom. **Send for price and complete pedigree.**

FEDERAL ACCREDITED FOR T. B. 400329 . . . STATE ACCREDITED FOR BANG'S 3424

TOM COOPER FARMS • Ardmore, Oklahoma

TOM COOPER, Owner — AL GEURKINK, Manager

SEVENTH ANNUAL

Western Pennsylvania Guernsey Breeders' Sale

Butler Fair-grounds Butler, Pennsylvania

Thursday, March 17, 1949

12:30 p. m.

41 Cows—18 Bred and Open Heifers—4 Bulls

Herd Sire Prospects:

1—FRANCHESTER FARMS
NOVEMBER 25, 1948—FRANCHESTER FREE STANDARD
Sire: LANGWATER FREEMAN, has 3 Excellent daughters
Dam: FRANCHESTER HANDY MOONBEAM, 10420—520—Jr2—365C

2—DAVID ROBERTSON
JUNE 6, 1948—ROYAL PRINCE OF THREE SPRINGS
Sire: GARDENVILLE KING'S ROYAL (sold for $8,000)
Dam making 900 lbs. fat this lactation.
Dam: CHERUB'S CHOICE OF THREE SPRINGS
7954—407—2yrs—D. H. I. A.

3—CHAS. L. MELENYZER
OCTOBER 6, 1947—CHARMEL'S ROYAL COUNTRYMAN
Sire: LANGWATER MAY ROYAL, 16 A. R. daughters
Dam: BEACON HILL HEATHER, 12864—624—D

4—LLOYD OBER—Details not in but backed by Excellent and Very Good cows.

Females from following top herds in Pennsylvania and Ohio

BEECHWOOD FARMS—1 cow—2 bred heifers—3 open heifers—all good.
SUNNYHILL FARMS, INC.—1 cow, A. R. and just fresh.
ARNOLD BROTHERS—2 cows—both tops as usual.
HALMAR FARMS—5 cows—all classified Good Plus or Very Good.
TEETS BROTHERS—1 cow—3 bred heifers—all popular pedigrees.
JAMES STEINBACH—1 cow—as good as any in his herd.
VERNON FISHER—1 cow—2 heifers by Gardenville Coronation King son.
WM. FOX & SONS—1 cow—fresh and right.
SCHOTT & HUGHES—4 toppers—watch for them.
W. BLAKLEY—1 cow, 2 heifers—the kind of udders you like.
C. E. REED—1 heifer; a 4-H possible.
DONALD JOHNSON—2 cows, bred to please anyone.
C. B. MCNEES—2 cows, 2 heifers—all Maxims and look the part.
J. M. Reed—2 cows, 1 heifer—the kind to make a profit.
C. L. MELENYZER—2 cows, both milking and just at their peak.
DAVID WILSON—1 cow with an exceptionally nice udder.
FRANKLIN FARMS—1 cow; committee had to fight for this one.
EARL STEWART—1 cow; maybe 1 heifer.
DAVID ROBERTSON—1 cow, 1 heifer—both with top D. H. I. A. production.
KUMA BROS.—2 here that will do and more to come for later sales.
DAVID WELLS—2 cows, 1 has 500 lbs. and other is milking over 40 lbs.—2x.
GEO. Patterson—2 cows, both from proved sires.
PAUL MCMICHAEL—1 cow due after sale to a son of Coldspring's Romulus Lucy.
FAIRACRES FARM—1 cow, a real sacrifice to help the sale.
OBERLAND FARM—1 cow with production top and bottom.
FRANCHESTER FARMS—1 open heifer, a real show prospect and right for 4-H.
ROY SPENCER—1 cow, could be a top in a lot of sales.

DON'T MISS THIS SALE

SALE MANAGED BY: EVERYTHING BANG'S AND T. B. CERTIFIED WRITE FOR CATALOGS TO:

PENNSYLVANIA GUERNSEY BREEDERS' ASSOCIATION

Box 491 Phone 4-4062 **Harrisburg, Pennsylvania**

In cooperation with Western Pennsylvania Guernsey Breeders' Ass'n.

Mordele Farms *Certified and Accredited*

NOTE!

February 1 Issue we featured **McDonald Farms Hale**

THIS ISSUE—we are reminding you we also own

COLDSPRING'S DOUBLE BEAUTY

NOW
3 YEARS
OLD

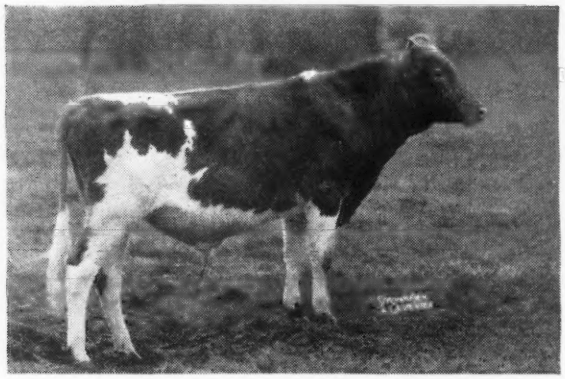

PHOTO AT TEN MONTHS OF AGE

A DOUBLE LANGWATER ROMULUS

A DOUBLE VALLEVUE BUTTERFAT BEAUTY

Look him over as a calf. Good straight legs, straight top line, deep middle, wide rib spread. Everything to make a top bull. He is now 3 years old and we have 18 daughters in our herd.

HIS SIRE

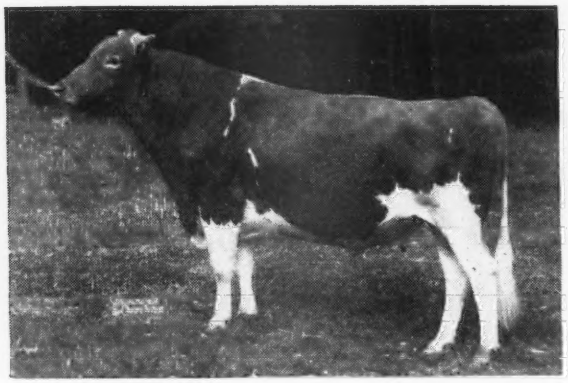

COLDSPRING'S ROMULUS NOBLE

Full brother to Coldspring's Romulus Royal, sold for $14,200 at Bethany-Homestead Dispersal.

Dam: COLDSPRING'S HARDWICK'S BEAUTY, 17614—824—6yrs—365. E '47— '48

HIS DAM

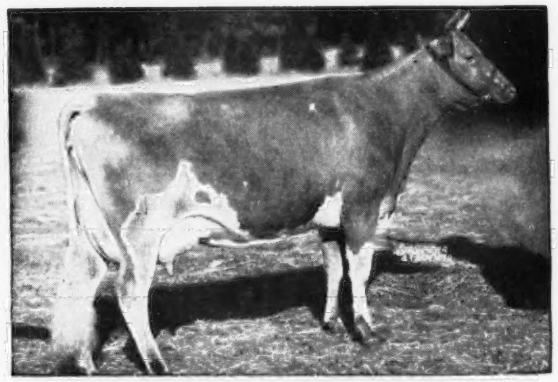

COLDSPRING'S ROMULUS' BEAUTY

14374—746—C

Sold for $16,500. Top Female, 1946.

Sire: LANGWATER ROMULUS. Dam: VALLEVUE BUTTERFAT BEAUTY, 18914—937—AA. E '47—'48. Dam of 3 Excellent daughters.

A full brother of this bull is being retained at Midview as a future herd sire. His full brother-in-blood sold to Langwater for $8,500, Guernsey Sale, 1947.

WATCH THE SPRING SALES

You can avail yourself of an opportunity to secure some of our breeding which will carry the cross of the best family at McDonald's and the best family at Coldsprings. **PEDIGREES** will carry **Excellent cows** top and bottom close-up.

In order to get started in the Sales we are allowing the Sales Managers or their agents to pick. **Nothing reserved.**

NOTE . . . 2 Sons of Beauty available—pedigrees on request.

MORDELE FARMS - Route 1 - RIEGELSVILLE, PA.

MR. AND MRS. M. E. STOUDT, Owners — KENNETH BENDER, Manager

We have just had placed in our hands for sale at private treaty two herds of pure breds in Wisconsin.

One is in S. E. Wisconsin and there are about 55 cows and 43 heifers, all ages. Only two or three cows over 5 years old.

15 of the cows are by Clara's Slogan, the sire of 7 A. R. cows up to 710 lbs. fat.

15 are by Wildwood Ultra's Sally Chief and he was by Rockingham Ultralight out of Gloxy's Sally of Wildwood, with a record of 510—C, a daughter of Florham Idol. Now being used is Pine Manor Tribute.

The other herd is in Central Western Wisconsin, 45 pure breds and 20 grades. Pure breds and grades will be sold together or separately.

There are 19 pure bred cows, only one over 4 years old. 6 first calf heifers, 6 2-year-olds due September and October. 4 daughters of Langwater Lively Laddie born last winter and 6 last fall calves by same sire.

Four daughters of Langwater Performer born October to December, 1948.

For further information write . . .

CHARLES L HILL & SON

Rosendale, Wisconsin

Housatonic Farms, Inc.

SOUTHBURY, CONNECTICUT

Presenting

A good cow family headed by

Oasis Heiress

7519 milk—380 fat 8yrs—305C—2x

Dam of

1. **HOUSATONIC FARMS BROWN BETTY**
   ONE OF THE 40 DAUGHTERS OF OUR PROVED SIRE LYNBROOK APPLEJACK.
   11009 milk—610 fat—Jr4—365 (pending)
   Dam of Housatonic Farms' Bettina
   on test as a 2-year-old has milked up to 40 lbs.
2. **HOUSATONIC FARMS ALGERIA**
   10780 milk—547 fat—Jr3—365 (pending)
3. **HOUSATONIC FARMS DUCHESS**
   10677 milk—511 fat—Jr2—365 (pending)
4. **HOUSATONIC FARMS PRINCESS**
   A young full sister of Brown Betty No. 1 above.

There are nine members of this family in the herd.

Lest you forget, all our records are made on twice-a-day milking, standing in stanchions, under conditions any good farmer can create.

This is a breed improving family.
Pay us a visit and see this and our other good cow families.

We have two young bulls by our proved sires out of good cow families for sale, or trade for heifers of equal value.

HAROLD M. CATON, Manager
KARL HUTTER, Herdsman

REINFELD FARMS - SCOBEYVILLE, N. J.

Offer . . . 2 sons of our proved sire ▶
Out of TOP PRODUCTION Dams

(1) **R. F.'s MELODY CAROL**
Born: October 3, 1948

Dam: SPAR HILL CLEMATIS—VG '47
12311—645—GG, 13163—704—EE
16046—815—Sr4—365C

On retest and **going strong**—3 months over 100 lbs. fat.

OCT. 1594—81.9—25 days
NOV. 2190—108—30 days
DEC. 2277—111—31 days
JAN. 2160—110—31 days
Total—8224—411—117 days

She breeds on—1 A. R. daughter, the right sort, 13360—786—Jr2—365C.

(2) **R. F.'s MELODY ROSE KING**
Born: October 31, 1948

Dam: MARSHALLVALE ROSETTE—VG '47
10745—541—GG, 11261—564—EEE
16280—798—BB, 16831—816—AA
19560—982—6yrs—365C

2 A. R. daughters, one a Class Leader, VG '47, 14710—700—GG, 18070—895—Sr3—365C—8th place.

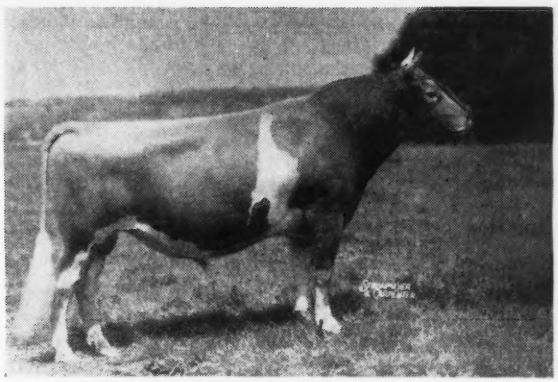

PINE MANOR KING MELODY MASTER

16 A. R. daughters, 3 over 700 lbs.
Sire: CORONATION KING OF PINE MANOR

Dam: CORONATION MELODY—a daughter of Green Meadow Melba.

A son of Melody Master is herd sire at Sterling Farms. Inc., One of the leading Judges has stated, "He is the best Guernsey bull of his age I have ever seen."

17 progeny of Melody Master sold in the Gardenville Dispersal for an average of $2,451. 2 for $10,000, 1 for $6,000.

These two are the right sort, backed by production and type, to do a real job as herd sires.

A. V. SHEPPARD, Manager
JOHN ESCH, Jr., Herdsman

Breeders' Bookshelf

MARKETING

MILK AND MILK PRODUCTS, by Clarence Henry Eckles, Willes Barnes Combs and Harold Macy. A detailed and thorough discussion of every subject of importance to the dairyman producing milk and milk products for the market. Special attention is given to the composition and properties of milk. Emphasis is also placed upon the sanitary production of milk and the value of dairy products in the human diet. 386 pages, illustrated, $3.75.

THE MARKETING MILK INDUSTRY, by Roadhouse and Henderson. A new book on Market Milk is now offered by Professor Roadhouse and Henderson of the University of California, and gives a review of modern practice of every phase of the industry. This new book covers everything from "plant layout to performance of tests, from chemistry of special products to sanitary production methods, from comparison of delivery costs to fundamentals of nutrition." 624 pages, 6x9, 167 illustrations, 126 tables. Price $6.00.

SECRETION OF MILK by Dwight Espe. Third edition. Secretion of milk provides a better understanding of the functions of the mammary gland. It deals with the anatomy of the udder and the influence of feeds on the composition of milk. 325 pages, 61 illustrations. $3.50.

DISEASE CONTROL

HOME VETERINARIAN HANDBOOK. A practical veterinarian gives a complete guide on handling emergency situations with barn animals and poultry. Dr. E. T. Baker has prepared a brief encyclopedia on information on horses, cattle, hogs and other farm animals, $2.50.

PRINCIPLES OF ANIMAL HYGIENE AND PREVENTIVE VETERINARY MEDICINE, by Dr. Leunis Van Es. Veterinarians, livestock producers and others will find this book an excellent summarization of the literature in the light of the author's experience. Here is found authoritative information on every topic of animal preventive medicine. 768 pages, $7.00.

LIVESTOCK AND POULTRY DISEASES, by D. W. A. Billings. A complete source of information on causes, prevention, symptoms and treatment of diseases of farm animals. 520 pages, 54 illustrations, $3.50.

NUTRITION

ANIMAL NUTRITION, by Leonard A. Maynard. This book presents the chemical and physiological aspects of animal nutrition with special reference to farm animals. The broad principles of nutrition are laid down by Professor Maynard and include: Nutritional Balances, Nutritive Energy, Growth, Reproduction, Lactation and Work Production. 483 pages, illustrated, 2nd Ed. 1947, $5.00.

MANAGEMENT

DAIRY CATTLE AND MILK PRODUCTION, by Dr. C. H. Eckles. Common-sense information on increasing production, raising calves, selecting a sire, feeding economically, and other details that mean the difference between success and failure. Over 40,000 copies in use. 611 pages, 98 illustrations, $4.30.

PRINCIPLES OF DAIRYING, H. F. Judkins, second edition by Richard W. Smith, Jr. This book covers the general scope of the dairy industry. Composition and properties of milk. Sampling of milk and cream. The Babcock test for whole milk. Essentials in the production and handling of Market Milk on the farm. 316 pages. $3.50.

ELEMENTS OF DAIRYING, by T. M. Olson. New ideas on the dairy industry giving origin and types of dairy cattle, milk and its secretion, composition and food value. The processing industries, milk marketing, cream, butter, ice cream and cheese. Several chapters are included on feeding dairy cattle and dairy herd management. 570 pages, price $4.25.

PROFITABLE FARMING AND LIFE MANAGEMENT, by Wilbur J. Fraser. An interesting book on the profitable side of farming and life management. It is a simple, practical, earnest attempt to help farm people produce more profitably, save and invest more wisely, and live country life at its best. 416 pages, illustrated, $3.45.

SUCCESS ON THE SMALL FARM by Haydn S. Pearson. A very readable book on how to succeed on from 10 to 12 acres of land. It is a one-man farm and gives some very good advice for those planning on buying a farm as well as the different methods in preparing the soil, cultivation and harvesting. $2.50.

FEEDING

DAIRY CATTLE FEEDING AND MANAGEMENT, by H. O. Henderson. A new edition of Henderson, Larson and Putney entirely rewritten and enlarged. A very good textbook on dairy management. Stresses dairy rations, feeding for milk production, fitting and management of cows on test, pasture and silage. Also raising of dairy calves. Price, $5.00.

FEEDS AND FEEDING, by F. B. Morrison. A new edition published in 1947, is the most comprehensive book on feeds and feeding that is printed. It is a basis of nearly all feeding experiments and practices. It sets up the dairy practices of dairy cows, beef cows, horses and hogs. An invaluable book. 1050 pages profusely illustrated, $7.00.

JUDGING

JUDGING DAIRY CATTLE, by E. S. Harrison and Strohmeyer & Carpenter. The best book on judging that has been printed. It has 192 pictures giving all the information and reasons for placing dairy cattle of all breeds. 130 pages, illustrated, $3.50.

BREEDING

RAISING LIVESTOCK, by Walter H. Peters and George P. Deyoe. The purpose of this book is to provide up-to-date information on raising livestock. It is intended, primarily, for students of vocational agriculture, and youths on the farm, and makes a very handy book for reference to breeders of all types of livestock. It includes information on breeding programs, keeping livestock records, marketing and processing. 530 pages, well illustrated, $2.60.

PRINCIPLES AND METHODS OF ANIMAL BREEDING, by R. B. Kelley. This book gives an historical background of breeding, particularly the beef breeds as they started in England. It makes a very fine reference book. Illustrated with many tables and pedigrees, 304 pages, $3.50.

BREEDING AND IMPROVEMENT OF FARM ANIMALS, by V. A. Rice. This book is the new third edition and is one prepared to answer all questions on aminal breeding: "When to breed; factors of heredity; care of mother and offspring at parturition; causes of sterility; artificial insemination and its advantages, disadvantages, and methods; sex determination and control." Prof. Rice is with the Animal Husbandry Division, Massachusetts State College. The book has 749 pages and is profusely illustrated. $5.50.

INTRODUCTION TO BREEDING FARM ANIMALS, by Laurence M. Winters. A simple and consice introduction to a great subject. It covers the subjects of reproduction, selection, grading, inbreeding, cross-breeding in all types of farm animals. 250 pages, illustrated, $2.48.

ANIMAL BREEDING, by Laurence M. Winters. This is the fourth edition, thoroughly revised. Is used in many schools and covers the biological background, reproduction, heredity and the practice whereby breeders of the past and breeders of today have accomplished results. Price $4.50.

ARTIFICIAL INSEMINATION OF DAIRY CATTLE, by H. A. Herman and F. W. Madden. A practical book, written especially for the layman, on the practice of artificial insemination. It is non-technical, and gives much information on the breeding of cattle. This book should prove of great benefit to artificial breeding associations. $3.25.

ARTIFICIAL INSEMINATION OF FARM ANIMALS, by Enos J. Perry and others. A comprehensive book on methods which are revolutionizing the breeding of livestock throughout the world. The first book to be available in the English language. A real treatise on this method. 266 pages, 45 figures, $4.00.

HEREDITY IN DAIRY CATTLE, by James E. Russell, the developer of Glenburnie Guernseys and a breeder and student for forty years. A book that every new breeder should study, and every old breeder should read. The genetics of breeding in everyday language. Published by The American Guernsey Cattle Club and a real authority on breeding. 156 pages, several illustrations. $2.50.

ANIMAL BREEDING PLANS by Professor Jay L. Lush, Iowa State College, third edition. Written to give a clear understanding of the means available for improving the heredity of farm animals—especially of what each possible method will or will not do. Actual breeding plans and mating systems are explained in detail. Special attention is given to several new plans. 450 pages, 50 illustrations. $4.00.

GUERNSEY BREED BOOKS

THE GUERNSEY, by William H. Caldwell, secretary emeritus of The American Guernsey Cattle Club, a story of the breed from its beginning in America. Filled with many interesting stories. Should be in every Guernsey library. Profusely illustrated. Price $2.75.

THE LIFE OF JAMES E. DODGE, by Alvin H. Sanders. This book was prepared under the direction of the Dodge Memorial Committee as a memorial to Mr. Dodge for his work as a breeder of livestock. Mr. Sanders, the author, was formerly editor of the Breeders' Gazette. The book contains 192 pages and 12 illustrations. $1.50.

All above prices subject to change without notice.

Allow plenty of time to fill orders, for several books are being reprinted and will be sent as soon as bound.

HOW TO ORDER BOOKS

Send check or money order for the price listed, address to:

Breeders' Bookshelf

P. O. Box 157, Peterborough, N. H.

GOLDEN MEADS DISPERSAL

GEO. W. HARRISON & SON

SATURDAY
MARCH
12

AT
GOLDEN MEADS FARM
On Hickory St. Rd.
¾ mile south of

FOND DU LAC WIS.

Sale of Machinery starts at 10 A. M. Guernseys sell after noon.

50 REGISTERED GUERNSEYS

26 females of milking age — **11 heifer calves**
6 bred heifers — **7 bull calves**

A GOOD HERD

The cattle are of a uniformly good type and of strong Boulder Bridge breeding. The cows are on HIR test and making very creditable records. They have D.H.I.A. records averaging 400 pounds, with individual records up to 600 pounds. Most of the calves are sired by, and the cows bred to, **Boulder Bridge Seigneur,** a son of Boulder Bridge Matchmaker and Spring Brook's Bernice, 729—AA. Some are by **Curtiss Candy Levity Fox,** by Green Meads Levity King, from Boulder Bridge Paulette, 652—Sr4—365.

T. B. ACCREDITED AND CERTIFIED BANG'S FREE

AN EXCEPTIONALLY FINE 255 ACRE FARM
AND NEARLY NEW EQUIPMENT TO BE SOLD AT AUCTION

An outstanding dairy farm, well located, only ¾ mile from city. Modern buildings including new dairy barn, 36 x 122, 7-room house and other buildings. This was formerly one of the Corium Farms. Equipment includes new John Deere "A" tractor, New John Deere Field Chopper, New Chevrolet 2-ton truck, etc., etc.

Liberal Terms
THORP FINANCE CORP., CLERK, FOND DU LAC, WIS.

For catalog write
H. F. McCarthy, 421 West College Ave., Appleton, Wis.

Typical A. R. Cows In Our Herd

ALL ON TWICE-A-DAY MILKING

	MILK	FAT	AGE
Leeholme Guinea Sonia Gold	16268	747	7yrs—2x
Janet's Hardwick's Estafette	13409	669	5yrs—2x
Leeholme Lavender	12994	649	8yrsC—2x
Chester's Queen Beauty	13333	644	8yrs—2x
Great Hopes Reminder	12519	619	Jr4C—2x
Adonis' Ultra Inez	11169	617	Sr3—2x
Janet's Hardwick's Faithful	10602	601	Jr4C—2x
Chester's Hopeful	12629	601	7yrsC—2x
Sunny's Daisy	13559	589	10yrsC—2x
Janet's Hardwick's Taylor Maid	11057	580	Sr4C—2x
Leeholme Bluebonnet	11327	571	6yrsC—2x
Foxglove's Maryland	11454	568	Sr4C—2x
Leeholme Foxglove	11365	565	6yrsC—2x
Janet's Hardwick's Hildean	10446	546	Sr2C—2x

These and other good A. R. cows are being bred to sires like

FOREMOST ACME 4th
A double grandson of the noted sire, Foremost Royal Valor, A. R. He is out of Foremost Quaffodil, 19098—905—7 yrs.

BONDSMAN
He is by a son of Bright Lad's Jane, 17390—766—BB (3 A. R. sons, 5 A. R. daughters with records up to 861 lbs. fat—Sr4). Jane is a maternal sister to our herd sire—JANET'S HARDWICK, A. R.

Send for our list of available bull calves. Bulls rich in the best of Foremost and Hardwick inheritance.

LAUREL MILLS FARMS • Laurel Springs, New Jersey

JOHN E. STAFFORD, Owner

During 1949 . . .

Go FORWARD

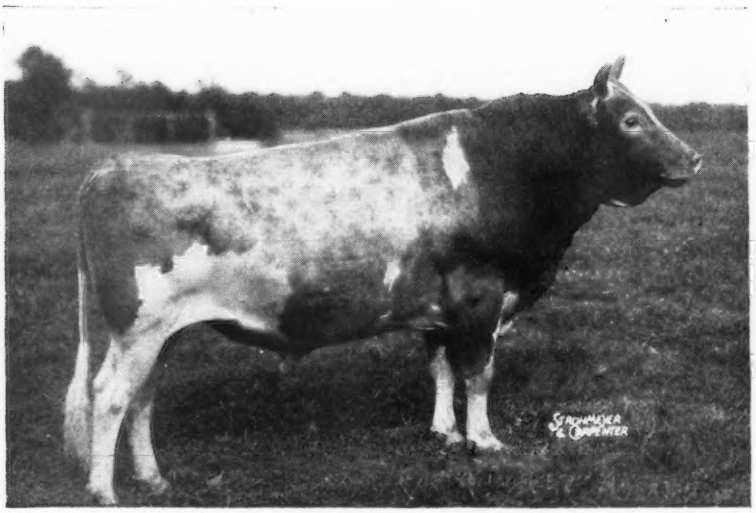

(PICTURE TAKEN AT 12 YEARS OF AGE)

LANGWATER FORWARD, A. R.

Sold for $15,000

3 A. R. sons—78 A. R. daughters

1 over 900 lbs. fat

5 over 800 lbs. fat

7 over 700 lbs. fat

The Forwards Produce . . .

Typical FORWARD Daughters

	MILK	FAT	AGE
WELCOME-IN FORWARD'S BONNIE	19654	920	6yrsC
SUN-BLEST FARMS SNOWFLOWER	18685	857	5yrs
WELCOME-IN FORWARD'S BELLE	17573	835	Sr4
WELCOME-IN NANA	16558	832	C
WELCOME-IN FORWARD'S CLARA	14624	781	Sr3–343 days Still on test
WELCOME-IN FORWARD'S DELAINE	14062	733	6yrsC
WELCOME-IN SONJA	15768	707	7yrs
WELCOME-IN FORWARD'S PRIMROSE	15013	684	C
WELCOME-IN MARIAN	15535	682	B
WELCOME-IN FORWARD'S JOSEPHINE	14548	674	DD
WELCOME-IN FORWARD'S MABEL	12398	655	F
WELCOME-IN LILLIAN'S LADY	12311	648	EE
WELCOME-IN FORWARD'S POLLY	14044	648	Jr4
WELCOME-IN CATALPA	14150	640	A
WELCOME-IN FORWARD'S FLECK	13353	638	Jr4
WELCOME-IN CONNIE	12569	636	AA
WELCOME-IN FORWARD'S VIOLA	12350	629	Jr2
WELCOME-IN FORWARD'S CLARETTA	13576	614	Sr2C
WELCOME-IN FORWARD'S MARY	13699	611	GG

The Forwards Classify well . . .

1 daughter Welcome-In Forward's Clara classified Excellent, 1947 and reclassified Excellent, 1948

14 other Forwards have been classified Very Good

Buy A Jaebardale Farm Bull . . . During 1949 GO FORWARD

Jaebardale Farm • R. D. 1, Jefferson, Ohio

Address correspondence to:
PAUL R. BARGAR—BARGAR METAL FABRICATING COMPANY
1028 EAST 134TH ST., CLEVELAND, Ohio.

Phone-GLENVILLE 2800
FAIRMOUNT 7528

***FRANCHESTER ROYAL ACE**

Senior sire at Byers. His calves are very nice —the kind that satisfy.

Pedigree of bull calf born November 5, 1948. He is large, strong, well-marked and priced to sell.

13 of his 15 nearest dams have 25 records that average 12735—645.

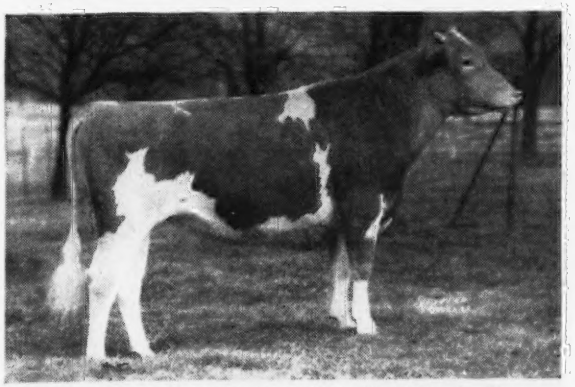

****PINE MANOR LEVITY KING, A. R.**

Ohio Proved Sire No. 5 with 5 consecutively born daughters 16% above breed average in Class. Raemelton refused $25,000 for him.

Byers Guernsey Farms

Offers a Top Bull Calf

Come and see him. Visitors Always Welcome.

***FRANCHESTER ROYAL ACE**
Sold for $3,000 at the May-Royal Steadfast Sale, 1947. 4th in class at Ohio State Fair, 1948. Paternal brother first in class.

CURTISS FRANCHESTER LEVITY ACE
Sold for $37,000. First daus. on test finishing around 600 lbs. as 2-yr-olds. His Get consistent winners in show ring.

SECRET'S RADIANCE
14354—758—5yrs
VG '47
Sold for $2,500.

RAEMELTON LEVITY CHARITY
7562—360—Jr2—305C—3x
Will be retested.
Sold for $1,000.

****PINE MANOR LEVITY KING**
Ohio Proved Sire No. 5
29 A. R. daughters
Raemelton Levity Mag
13329—653—Sr2C
Raemelton Levity Netta
10929—604—Sr2
Raemelton Levity Desire
10355—562—Jr2C
Raemelton Levity Periwinkle
11369—561—Jr2C

RAEMELTON ROYAL CHARITY
9095—424—Jr2C
12472—614—Jr3C

18 completed records to date with average of 542 lbs. fat.

Correspondence Invited.

BANG'S ACCREDITED 10120

Byers Guernsey Farms

THAD M. BYERS, Owner M. G. CARTER, Manager

Phone—LAwndale 4258

2800 North Cassady Avenue, Columbus 11, Ohio

CORONATION KING OF PINE MANOR
56 A. R. daughters
Sold for $11,500 as an aged bull.
37 of his Get sold for $106,380.

GREEN MEADOW LEVITY
13961—707—Sr2C
14909—696—AA (730)

GREEN MEADS PROUD SECRET
30 A. R. daughters
Secret's Sapphire
17268—815—5yrsC
Secret's Jewel
11513—665—GG

MONARCH'S MINUET
9858—515—GG

GREEN MEADS TAURUS
28 sons and daus. in P. R.
Pine Manor Taurine Iris
13162—738—Jr3C
South Wind Crown Treasure
14301—697—Sr2C
Pine Manor Taurine Bloom
14368—711—Sr3

GREEN MEADOW LEVITY
13961—707—Sr2C
14909—696—AA (730)
Sold for $17,500
Dam of Pine Manor Levity's Legacy, A. R., Curtiss Franchester Levity Ace, Coronation Victor, A. R.

CAUMSETT SHANE
1st Pr. 3-yr-old, Ohio St., 1934.
62 sons and daus. in P. R.
Raemelton Royal Princess
16127—823—A
Raemelton Royal Marquise
15755—679—Jr3

RAEMELTON GOLDEN CHARM
12092—568—Jr2
11775—565—Sr3C
10544—500—AA
13627—590—A
11131—490—AA

CORONATION ROSE KING
34 A. R. daus.
Pine Manor Crown Jewel
14550—833—DD

GREEN MEADOW MINUET
14433—708—F
19093—864—A

GREEN MEADOW CORONATION KING
18 A. R. sons, 27 A. R. daughters
3 World Records, 2 over 900

SHUTTLEWICK LEVITY
Sold for $25,500
16896—804—G

LANGWATER COUNTY SQUIRE
21 A. R. sons, 64 A. R. daughters

GREEN MEADS QUEEN SNOWFLAKE
10510—601—GG
11362—614—B

LYNBROOK MONARCH'S SECRET
43 A. R. daughters

ALDRICH FARM IMOGENE
2 A. R. daughters

LANGWATER KING OF THE MEADS
Sold for $12,500
164 sons and daughters in P. R.
Green Meads Queen Avalon
718—G; 854—DD
880—B

GREEN MEADS THELMA
12902—704—G
13518—740—D

GREEN MEADOW CORONATION KING
18 A. R. sons, 27 A. R. daughters
3 World Records
2 over 900

SHUTTLEWICK LEVITY
16896—804—G
Gr. Ch. National, 1927, 1929
Sold for $25,500, record price

MIXTER THOR
Caumsett Ida
21475—900—A
Caumsett Belma
18038—852—AA

GERAR PRIDE OF BIRTH
16861—807—A

CHEDCO LADDIE
33 A. R. daughters
1st Get of Sire, N. D. S., 1937
Raemelton Golden Jane
15361—730—Sr4C

RAEMELTON'S RUBY
8979—468—GG
11172—573—A
13097—613—A

WELCOME-IN FARM

BANG'S ACCREDITED 323 . . . T. B. ACCREDITED 409752

We are using heavily - -

WELCOME-IN CHUM'S VALOR

Born: OCTOBER 12, 1946

Owned jointly with Oberland Farm, Novelty, Ohio.

Sire:

LANGWATER CHUM, A. R.
9 P. R. sons, 50 A. R. daughters
1 over 800, 3 over 700, 5 over 600 lbs.

Welcome-In Chum's Bonnie
13989—641—G—1095
17776—835—Sr3—365C—1095
13463—632—Sr4—365—1095
GP '48

Welcome-In Chum's Dorothy
16913—724—EE—1095
GP '47

Welcome-In Chum's Clara
13734—598—GG—1095
15770—709—EE—1071
VG '47

LANGWATER VALENCIAN
21 P. R. sons, 38 A. R. daughters
2 over 800, 9 over 700, 21 over 600 lbs.
Langwater Alma (VG '48)
12893—610—GG—1094
17547—834—Jr4—365C—1095
Langwater Mantilla
18105—813—6yrs—365C—1089

LANGWATER CONSORT 2D
13767—676—D
5 P. R. sons, 3 A. R. daughters
Langwater Consort Lady
12418—602—Jr3—365C—1062
14610—705—Sr4—365C—1095
Langwater Ceres
9767—543—C
12883—636—AA—1095

LANGWATER GRANDEE
Sold 1936 for $6,000
26 P. R. sons, 24 A. R. daughters
1 over 800, 3 over 700, 8 over 600 lbs.
Wey Acres Grandee's Anda
14055—623—B—1095
18450—857—A—1095
19370—853—7yrs—365C—1095
GP '48

LANGWATER VALENCIA
13623—763—E
17508—952—A—1095
3 P. R. sons, 1 A. R. daughter
Langwater Valencia 2d
11009—619—D—1095

LANGWATER NORTHERNER
14 P. R. sons, 21 A. R. daughters
1 over 700, 6 over 600 lbs.
Caumsett Northern Ruby
11834—667—AA—1092
12063—702—AA—1093

LANGWATER CONSORT
12206—738—C
1 A. R. daughter

Dam:

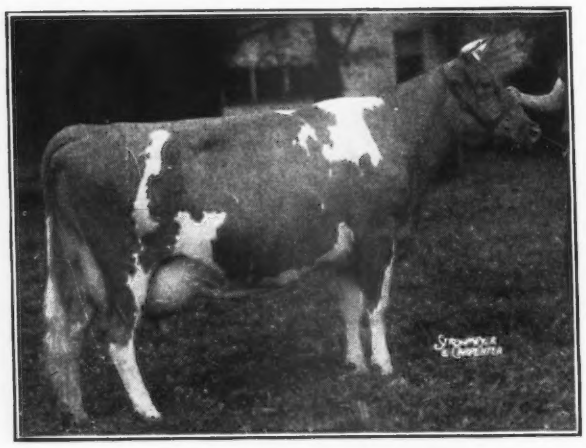

QUEEN'S WILHEMINIA
12454—569—G—1095
16299—753—D—1015
¶17475—765—Sr4—305C—915

CAUMSETT VALOR
12 P. R. sons, 40 A. R. daughters
1 over 700, 7 over 600 lbs.
Welcome-In Star-Light
14541—648—7yrs—365C—1095
Welcome-In Gipsey
13655—635—CC—1095

NEDRA'S QUEEN
2 A. R. daughters
Queen's Royal Sylvia
14112—704—EE—1091

MAY ROYAL'S VALOR
16 P. R. sons, 51 A. R. daughters
2 over 900, 6 over 800, 14 over 700, 32 over 600 lbs.
Foremost Nanita
¶16131—857—Jr2—365—1095

CAUMSETT IDA
17553—834—A—1095
19156—820—AA—1082
19567—815—A—1083
21475—900—A—1080
19394—859—A—1090
20014—867—AA—1085

MARILEA GAY BOY'S SELECT
1 P. R. son, 4 A. R. daughters
1 over 600 lbs.
Welcome-In Polly (VG '47)
10753—435—AA—804
15242—677—A—1095

KARLENE'S NEDRA

¶ Class Leader

Sons of CHUM'S VALOR from good A. R. cows are for sale

W. W. McKITRICK & SON, STATION B, COLUMBUS, OHIO

Farm is located at DUBLIN, OHIO

A Combination That Is In Demand

King on Prediction . . . That Is What We Have

McDONALD FARMS JUPITER

Born: FEBRUARY 15, 1944

Sire: **MYHAVEN KING, A. R.** 71 A. R. daughters. Sire of more first prize winners at the 1947 National Guernsey Show. Sire of 5 Excellents.

His Maternal Sister

McDONALD FARMS HERITAGE
11759—638—Jr2—365
VG '47—GP '48

A maternal brother to Jupiter sold for $1,125 in the Ohio Classic, 1948.

JUPITER is out of McDonald Farms Fadelia, 13514—750—6yrs—365C. Next dam, McDonald Farms Adelia, 12039—607—DD (2 A. R. daughters).

His sons are now for sale. Send for prices and pedigrees.

Colonial Acres ★ R. R. 2, BLANCHESTER, OHIO

CARL W. KOEHLER, Owner — GEORGE MAHLERWEIN, Manager

From the Cora Family . . .

GREEN MEADS SATURN

Born: JANUARY 15, 1947

Sire: LANGWATER VINDICATOR
14 nearest dams average 15394—770

His Paternal Granddam

LANGWATER CORA
15653—710—D
2 A. R. daughters, 1 A. R. son, 4 breeding sons.
Traces to the Coronet family

Dam: GREEN MEADS LADY LOMA
16810—738—Sr4—365C
A daughter of Langwater County Squire, A. R. out of Green Meads Queen Aloma, 15059—680—DD, a daughter of Langwater King of the Meads, A. R. She out of the Theda family.

SATURN SONS ARE NOW FOR SALE

KOKOSING FARM

R. D. No. 2 • MT. VERNON, OHIO

M. C. BOUTON AND O. A. MCKEE, Owners

PRODUCTION
TYPE
POPULAR BLOOD LINES } **INHERITANCE** ↓

Woodacres Royal Prediction

PREDICTION inherits high production through both his sire **Douglaston Prince Royal, A. R.** and through his dam's sire, **Wethersfield Bellarion, A. R.**

PREDICTION inherits type through his dam's sire, Bellarion. His Get of Sire has won 8 times at the Topsfield Fair.

PREDICTION traces to both Shuttlewick Mirth, 12633—706—G (4 A. R. daughters, 5 A. R. sons) and Shuttlewick Levity, 16896—804—G (3 A. R. sons, 4 A. R. daughters).

Send for prices and pedigrees on available bull calves.

ELM ECHO FARM

2464 Innis Road, Columbus 3, Ohio

W. P. BRUNDIGE—Owners—P. L. BRUNDIGE

The AJAX Get Has Left A Very Good Imprint On Our Herd

Everybody raves about the fore and rear attachments on the AJAX daughters. The 4 cows in the photo above had a rating of VG on Mammary System.

Get of—

←ETH-MEAD CATHRINE'S AJAX

All Classified VG '47

RIGHT TO LEFT:

ANCESTRAL ACRES HANNAH, VG '47
7473—388—GHI
10481—588—5yrs—365C
10499—621—Jr4—HIR

ANCESTRAL ACRES SADIE, VG '47
9219—439—FHI
8776—408—DHI
11288—528—Sr4—305

ANCESTRAL ACRES CELESTE, VG '47
6355—397—FHI, 8629—513—Sr4—305

ANCESTRAL ACRES KAREN, VG '47
6893—393—GHI
10195—553—Sr3—305C—3x

Sadie was Grand Champion Cow at the Mercer County and Auglaize Fairs. Karen is the dam of 3 full sisters in our herd. She is due soon to Ancestral Acres King. Sadie is dam of 2 daughters in our herd. We have 6 really top Ajax daughters in our herd and they are the kind of cows you'd pick as being worthy dams for herd bulls.

We now have a choice selection of bull calves out of cows like these 4 AJAX daughters. **Why not check on our list of bull calves now for sale?**

T. B. ACCREDITED NO. 477757—BANG'S ACCREDITED 4247

E. J. BROOKHART, Owner
ROBERT L. SNOW, Manager

ANCESTRAL ACRES
CELINA, OHIO

A JUNIOR SIRE

Sun-Blest Farms Triumph

Sire: LANGWATER ESQUIRE, A. R.
Top Animal Sold At Public Auction During 1948 ($10,500).

HIS DAM

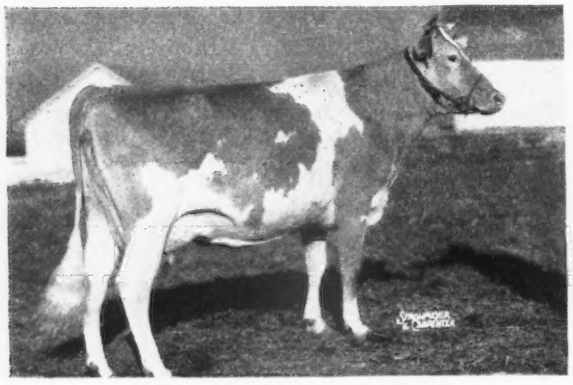

HOLDRIDGE CLOVER BLOSSOM
13071—689—G, 15465—769—7yrs—365
VG '47
A daughter of Langwater Columbus, A. R.

Triumph will be used on our daughters of—
CORONATION FORTUNE
MCDONALD FARMS NEW YORKER
MCDONALD FARMS ROBIN HOOD

Bull calves for sale by New Yorker and Robin Hood—both are sons of Myhaven King, A. R.

W. A. AND A. R. SHOEMAKE — Dayton, Zone 10, Ohio

Shoemake Guernsey Farm

1 mile south of Alpha on Route 35, midway between Dayton and Xenia

One Of Our Foundation Cows

A DAUGHTER OF THE GREAT BROOD COW
WILLOWMERE BONANZA

MARBEN FORD BONITA
7177—345—Jr3—305C—2x

A daughter of Langwater Dorian, A. R. Bonita is dam of a full brother and sister in our herd—

CONORA C. BONITA

CONORA CORONET
Born: June 8, 1947

He is being used on some of our best cows and on the daughters of **RAEMELTON LEVITY CORONAL** (Pine Manor Levity King, A. R.—Raemelton Triumph Coronet, 12134—606—BB).

CORONAL SONS ARE NOW AVAILABLE

CONORA FARM

EDWARD C. HAAF, Owner — J. R. WELLER, Manager
PICKERINGTON, OHIO

A TOP to Make a Good Herd Better

Our New Class Leader

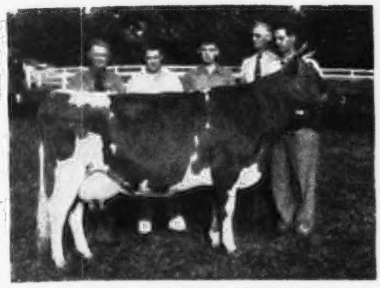

GOLDEN DALE'S CAROLYN
13310—723—Sr4—305C—3x (pending)
Class Leader 5th Place

Top female at the Ohio Classic, 1948

She is a daughter of McDonald Farms Fabron, A. R. (sire of McDonald Farms Hester, $13,500). Cows like Carolyn will be bred to our proved sire, Antietam Pharobond or to Meadow Lodge King's Mister.

STOCK FOR SALE

COMFORT FARMS, R. D. No. 1, Bellevue, Ohio

T. B. Accredited 7592 . . . Bang's Accredited 8773

JOHN W. BANDY & SONS

A Production Packed Pedigree

Look At The Great Production Inheritance In Back of Our Junior Sire

LOCKSHORE GROVE KING
Born: October 6, 1947

Lockshore Noble's Apollodorus ($5,100)
17492—856—5yrs—365

Lockshore Prince's Diamond
4 A. R. records include
20455—1029—5yrs—365

Noranda's Milkmaid (Class Leader 2nd Place)
19654—1155—7yrs—365

Lockshore Golden Locks (Class Leader)
17096—682—Sr4—305C—2x

St. Croix Emmaline (Former Class Leader)
17489—1017—A

These cows appear frequently in this bull's pedigree. 3 of them have over 1000 pounds of fat. Grove King is sired by Lockshore Stormy Moon and out of a full sister to Prince's Diamond with **1029** as a 5-year-old

T. B. Accredited No. 545491 Bang's Accredited No. 4619

GROVE FARM

MARYSVILLE, OHIO
Dean G. Overly & Sons

Tops To Make A Good Herd Better
SECOND HIGH FEMALE
AT THE 1948 OHIO CLASSIC

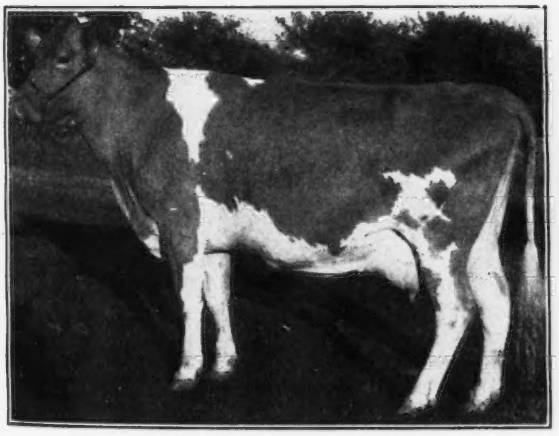

LINWOOD'S GOLDEN IRENE
8638—400—Jr2—365—2x
12279—617—Jr3—305C—3x (pending)

She is a daughter of Langwater Eclipse, A. R. that is by Langwater Moonlight, A. R. (traces to the CORONET line) and out of Langwater Blanche 2d, 13932—651—G (4 A. R. sons, 3 A. R. daughters).

Cows like Irene are being bred to **BRYN DU GOLDEN TEMPLAR** (Quail Roost Golden King—from the Fern family—Midview Majesty's Tulip, 14179—727—Jr3—365).

T. B. Accredited 545516 . . . Ohio Bang's Accredited 10594

OLLASSES FARM Novelty, Ohio

Francis Ginn, Owner
Lawrence Brininger, Manager

Beauty and Country Flower Close-up

Coldspring's Beauty's King

His Sire's Full Sister

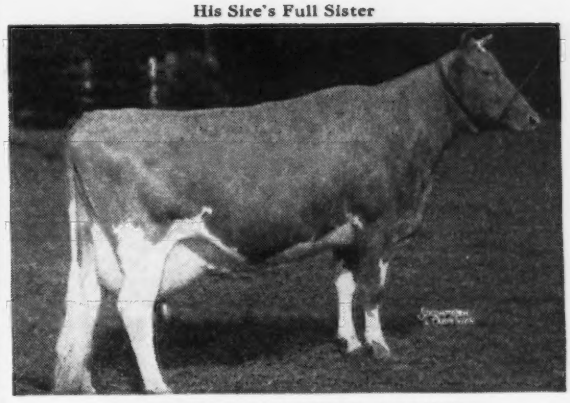

COLDSPRING'S HARDWICK'S BEAUTY
17614—824—6yrs, E '47—'48

A Great Female Line . . .

Beauty's King is out of Coldspring's Romulus' Dimple, 15488—704—BB ($5,000). A daughter of Langwater Romulus, A. R. out of Coldspring's Hardwick's May, 13885—762—E, 17441—841—A. She is a maternal sister to Coldspring's May Rose, 16922—894—A (6 A. R. daughters, 5 over 700 lbs. fat, 2 over 800 lbs. fat).

HIS SONS ARE NOW FOR SALE

YOCLIFF FARM

BENTON, PENNSYLVANIA
ALVIN SUTLIFF, OWNER

Another

Foundation Cow

HER SON IS FOR SALE

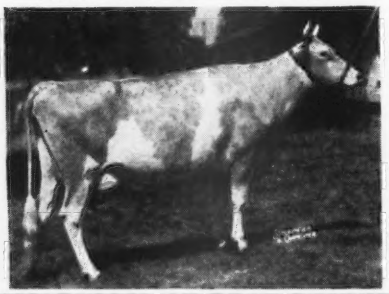

AMARYLLIS OF BRAE BONNIE

Born: JULY 24, 1939

9910—503—6yrs—305C—2x

She is sired by Grace's Pride Foremost, A. R., several daughters have made from 400 to 500 lbs. fat in 305 days on 2x milking. Amaryllis is out of a daughter of Raemelton Sunny Dictator and traces to our best cow family, Ah Lou of the Padang (3 A. R. daughters).

For Sale . . . AMARYLLIS'S SON

BORN: JANUARY 30, 1948 AND SIRED BY CURVING HILL ROYAL PRETOR (a grandson of Tarbell Farms Royal Lenda, **20508—1109—Jr4—365—3x**, WORLD RECORD).

Send for price and pedigree

T. B. Accredited 477760—Bang's Accredited 4019

BRAE BONNIE FARM

1 mile south Route 36 on Route 721

ALLEN L. GIBBONEY, Owner R. D. No. 2, BRADFORD, OHIO

A Maternal Brother to Our Bull . . .

McDonald Farms High Landis

Was one of the Tops at the recent South Wind Dispersal

DAM OF HIGH LANDIS

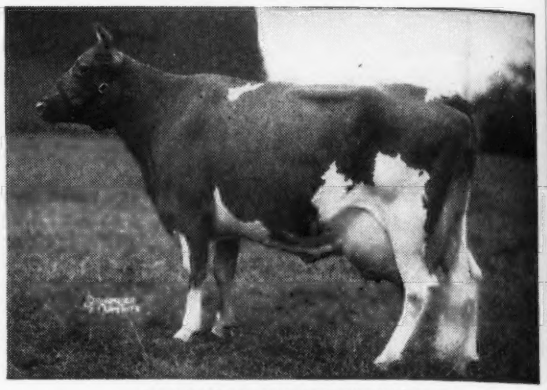

McDONALD FARMS DELILAH

13321—677—G; 14874—753—A

11919—638—7yrs—365C—2x

Dam of McDonald Farms Hoosier, A. R. that was sold to Mr. O. C. Belt, Pickerington, Ohio, for $1,700.

The Hoosier Get was also well received in this Dispersal.

HIGH LANDIS is sired by McDonald Farms Hightime, A. R. a son of Foremost Predition, A. R. out of Walnut's Ella's Pansy, A. R. E '47.

His sons are now for sale

WILEMA FARMS

R. D. No. 3, Fremont, Ohio

½ mile East of Fremont on U. S. Route 20

PAUL E. SCHEPFLIN, OWNER

FOUNDATION COWS

MARIMACK'S MAY GEM

14196—601—G

18109—759—Jr4—365C

VG '47, 5 years—GP '47, 6 years.

A daughter of Vagabond's Steadfast, A. R., that is by Langwater Vagabond, A. R. out of Vallevue Country Colleen, A. R.

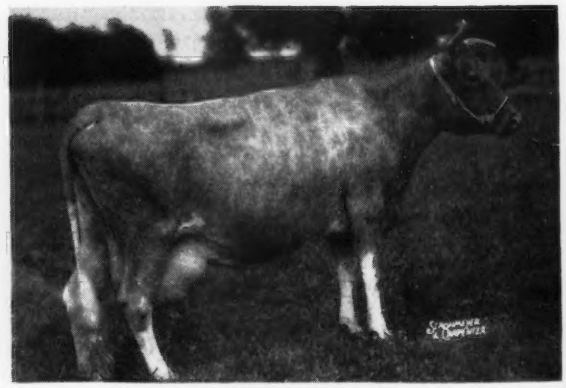

GAYHEAD'S ROSEMARY

9328—434—9yrs—305C—2x

A daughter of Primrose of Flint Hill, 15256—827—AA (3 A. R. daughters, 2 over 796, 1 over 809 lbs. fat.

These and other equally well-bred A. R. cows are being bred to **Hominy Hill Aristocrat**—a son of Langwater Country Lad and out of Hominy Hill Alice, 16077—817—Jr2—365C (Class Leader 10th Place).

Send for our ARISTOCRAT list.

We offer some especially well-bred bull calves at this time.

DR. F. L. MOORE
Owner

MILMOORE FARM R. D. 1, Fremont, Ohio

To Further Intensify The GREEN MEADOW Inheritance In Our Herd

We are using . . .

Bethany Wistar's Ambassador

His Dam

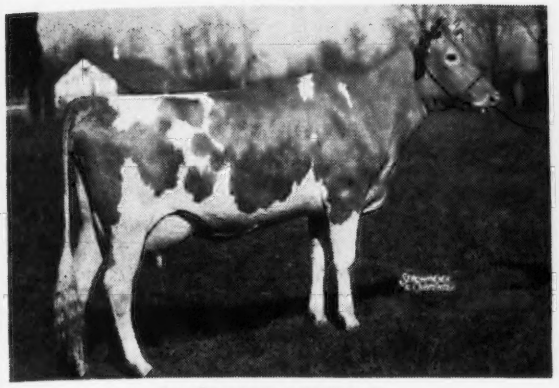

BLAKEFORD DELPHINE
13217—584—G

A daughter of Langwater Ambassador, A. R. and Royelen's Daylofette, 12234—669—EE.

AMBASSADOR is by Green Meads Wistar, A. R., a proved bull from the great Wistaria family.

His sons out of GAYHEAD'S LIBERATOR, A. R. daughters are now for sale.

T. B. ACCREDITED 96263 . . . BANG'S ACCREDITED 118

FAIRVIEW'S FARM

Ostrander, Ohio

WALTER HICKOK, Owner

A Show Bull

Rich in Levity Inheritance

FRANCHESTER COMMANDO ACE

Born June 3, 1946

Sire: **CURTISS FRANCHESTER LEVITY ACE** ($37,000). A son of Coronation King of Pine Manor, A. R., sold for $11,500 at over 10 years of age. He is sire of Gardenville Coronation King ($45,000, top-priced Guernsey).

Dam: **Green Meadow Levity, A. R.**
13961—707—Sr2—365C. Sold for $17,500.

Next Dam: **Shuttlewick Levity**
16896—804—Jr2—365. Sold for $25,500.

His Dam

PINE MANOR COLUMBINE
12672—755—EE

Paternal sister to Pine Manor Courtesy, $20,000, VG '47-E '48.

Bull calves and occasionally a few well-bred females for sale.

VILLA-WAY FARMS

SULLIVAN, OHIO

T. B. ACCREDITED 54321 . . . CALFHOOD VACCINATED

GAIL E. HEIFNER, Owner

Fireside Chat . . .

We present two of our older foundation cows that have played an important part in building our herd.

AIGLER FARM VICTORIA

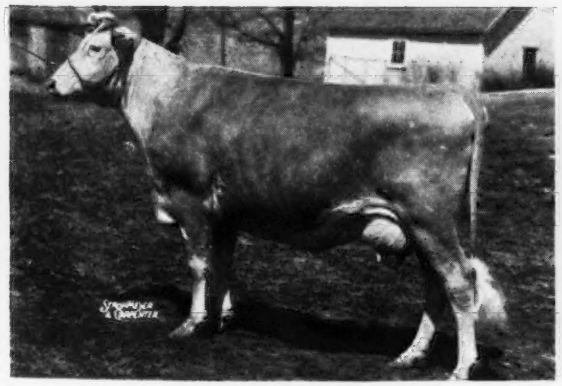

Born: April 14, 1935
11589—477—Sr3—305C
16056—634—Sr4—365

2 A. R. daughters and 1 granddaughter in our herd. She is a daughter of Coronation Conquest, A. R. that is sire of such good ones as Aigler Farm Gay Lady, 13525—735—DD, 1st 3-year-old, Ohio, 1940.

BEN'S FASHION ROSEBUD

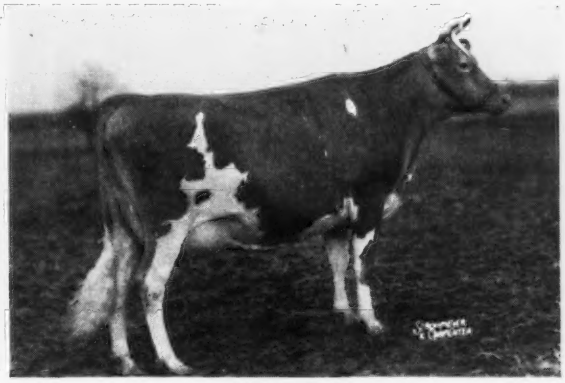

10392—516—G
13584—673—7yrs—874 T. M.
2 daughters in our herd (1 A. R.)

She is a daughter of Maple Lane Monarch's Fashion, 11826—726—G, 16085—926—Jr4—365C (former Class Leader). Traces to Langwater Holliston and Florham Laddie.

We offer for sale—a choice selection of bull calves out of A. R. cows from proved cow families. Send for our list of available stock.

FIRESIDE FARMS • Clyde, Ohio

HOWARD J. ZIEGLER AND SONS, Owners

Med-O-Dale Farms ALTAMONT, NEW YORK

T. B. ACCREDITED
BANG'S FREE

100 HEAD REGISTERED GUERNSEYS RICH IN CORONATION INHERITANCE

Don't Wait UNTIL THE LAST MINUTE !

TRUE—IT DOESN'T SEEM LIKE SPRING YET
But Spring and Planting Time Are Just Around The Corner.

BUY YOUR BIRDSFOOT TREFOIL SEED NOW

300 acres of approved Broadleaved Birdsfoot Trefoil New York State Experiment Station Test . . . 99.50% Purity . . . 96% Germination.

IMPROVE YOUR PASTURES . . . IMPROVE YOUR PERMANENT HAY LAND

Seed with this valuable, long-lived legume

Some stands have existed for 30 years without re-seeding. Seeding rate recommended—5 lbs. Trefoil and 5 lbs. Timothy per acre.

Birdsfoot Trefoil: Is long-lived, is drought-resistant, is high-yielding, is high in feeding value, is adapted to many soil types.

Also for Sale . . . A choice selection of bull calves out of A. R. cows and sired by our Green Meadow-bred bulls.

HOMER L. NELMS, Owner CLIFFORD E. GREENE, Superintendent

Ties in the Celeste and Christine Families—Plus A Double Prince Maxim Cross

QUAIL ROOST CELESTE'S PRIMAX

Born: April 16, 1943

A double grandson of High Point Prince Maxim

Full Sister to Primax's Sire

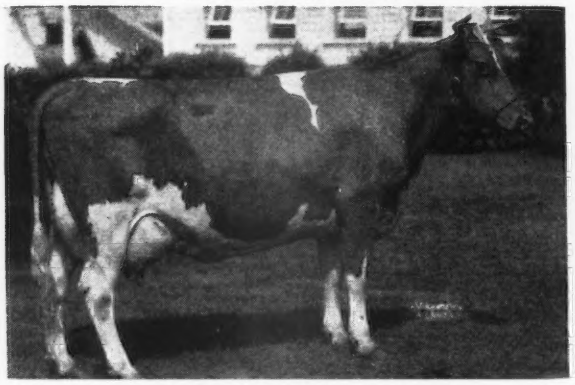

QUAIL ROOST MAXIM'S CHRISTINE
12855—736—E; 14437—741—AA
15812—809—A
5 generations of this family are now in the Quail Roost herd.

His Dam

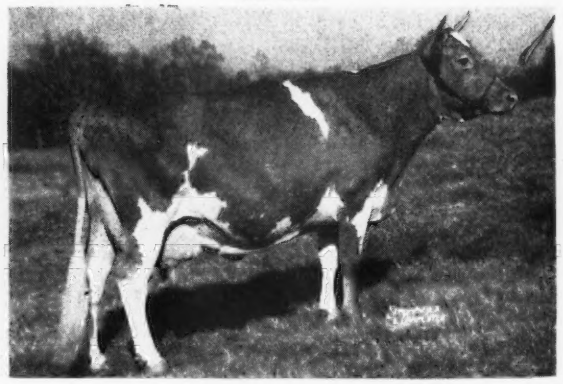

UNRETOUCHED PHOTO TAKEN AT 13 YEARS OF AGE
QUAIL ROOST QUEEN CELESTE, E '48.
11386—552—G; 14501—677—AA
Res. Gr. Ch., National 1940. 2 A. R. sons, 2 A. R. daughters.

Celeste's Primax is sired by Quail Roost Maxim Primate, A. R., he by High Point Prince Maxim, A. R. (more 800 lb. daughters than any Guernsey sire living or dead). We have 20 of his daughters in the herd.

PRIMAX is a bull that has great cow families close-up on both sides of his pedigree. He combines many of the best of the MAXIM foundation cows.

Watch the PRIMAX—BEAU KING Cross.

WALKER'S CLOVERLAND DAIRY • *Alexandria, Louisiana*

M. W. WALKER, Owner R. L. ALSOBROOK, Manager

BRANDTJEN'S BEACON, A. R.

30 Daughters in the Herd — 7 milking

His Sire

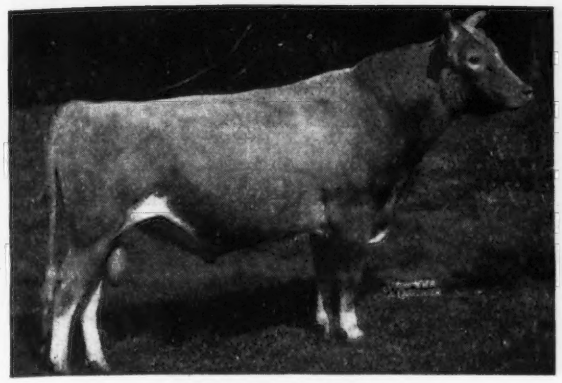

LANGWATER BEACON, A. R.
Sire: Langwater Pharaoh, A. R.
Dam: Langwater Queen of Joy
14339—658—G

His Dam

BEACON HILL GARDENIA
14198—709—A
3 A. R. daughters
Beacon Hill Rhoda, 16924—911—A
Beacon Hill Aster, 18074—880—A
(her son now our herd sire)
Beacon Hill Romona, 10572—612—EE

Sons of GREEN MEADS WIL-DEAN (Green Meads Levity King, A. R.—Green Meads Lady Wilma, 17213—804—AA).

HORSE SHOE CONRAD'S ASTERBILT (Riegeldale Emory's Conrad, A. R.—BEACON HILL ASTER, 18074—880—A).

Out of Beacon daughters.

WRITE US TODAY

BRANDTJEN FARMS BERT SCHWINGHAMER Superintendent **Farmington, Minn.**

Announcing...

THE 1949 DEBUT OF
IDAHO'S GLAMOUR GIRLS
MONDAY, APRIL 25, 1949

Idaho Invitational Sale --- Boise, Idaho --- Fair-grounds

New Models—Bluebloods—Their rich heritage promises a great future

We offer in this Fifth Idaho Sale 35 carefully selected foundation females from Washington, Idaho and Utah herds. These sale animals were picked by a committee of top breeders who are making their living milking and breeding Guernseys. They are the kind you can buy with confidence in their rich heritage and promising future. The committee traveled 3500 miles to make these selections and are pleased to offer you breeders this great opportunity.

Previous Idaho State Sale animals have set an enviable record. See the next Journal for many surprising facts.

R. S. V. P.
and we'll send
you a catalog

IDAHO SALE COMMITTEE

Joe Pritzl, Manager
Route 1, Payette, Idaho

GRAYCE FARMS

DALTON — REGISTERED GUERNSEY CATTLE — PENNA.

ROBERT Y. MOFFAT, OWNER

FARMS AT FLEETVILLE LACKAWANNA COUNTY • • • JOHN R. SAMWORTH, MANAGER

Typical Cows in Our Herd

The kind of cows we all like to see and worthy of being dams of herd sires.

LINDY'S FANCY OF BOLTON

1st prize 4-year-old, Pa. Farm Show, 1948. Member of 1st prize dairy herd.

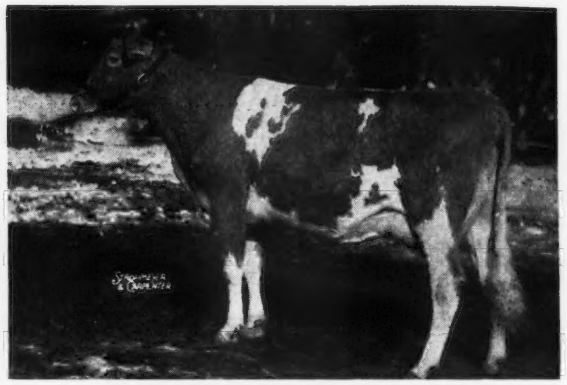

LOCUSTCREST HUSTLE PRIMA

1st prize 2-year-old, Pa. Farm Show, 1948. Member of 1st prize dairy herd. Senior and Grand Champion.

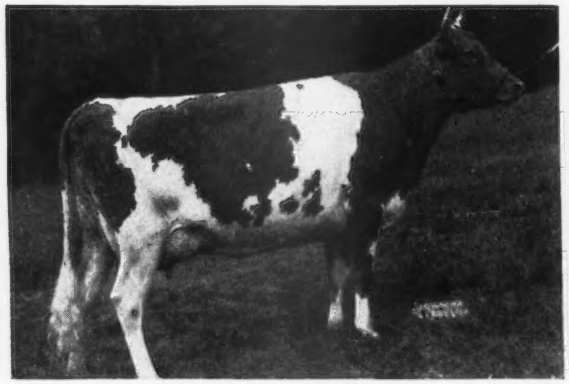

DAMIAN AMOR

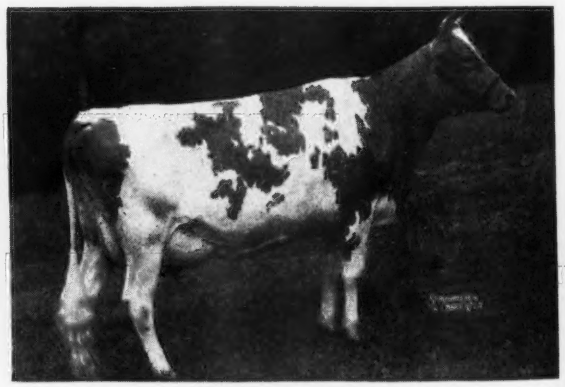

DAMIAN RAVIC

27 other females were added to our herd from Damian Farm.
They have done a real job for us.

These and others are being bred to sires like—

McDONALD FARMS GALLANT — A Prediction Son
McDONALD FARMS JETHRO — 2 crosses to Prediction
FAIRLAWN PEERLESS HERO — A son of Green Meadow Peerless

Their sons out of cows like these pictured above and other top A. R. cows are usually for sale. Send for our sales list.

With a 10 Year Av.

of 9982 milk—474 fat D. H. I. A.

Here are some of our latest records

	MILK	FAT	AGE
Lulubell's Nida Kay	12576	545	5yrs—305C
Princess' Betty Violet	11614	569	6yrs—305C
Ver-Lo-Lew Mickey	12718	636	6yrs—365C
Lone Elm Actress	9857	473	5yrs—305
Fairlawn K. Hedy	10213	518	Jr3—305C
Starr Farm Mary's Jane	10605	541	Jr4—365C

Sons of:

GAYOSO LEVITY CROWN
(Coronation Victor—Rockingham Mirth, 8962—509—FF)

And

LONE ELM FEDERAL
(Fairlawn L. Federal—Fairlawn K. Hedy, on retest 13463—699—Jr4—365 in 343 days; 3rd in Open Class of 3-yr-olds, 2nd in Indiana Class, Member of 1st Dairy Herd in Indiana Class, Indiana State Fair, 1948).

Sons of these cows and others for sale

FULLY ACCREDITED

KINGENDALE GUERNSEY FARM

DARIUS KINGEN AND SON

Route 7 **MUNCIE, INDIANA**

Pine Manor King's Royal

Sire: CORONATION KING OF PINE MANOR

Dam: FLORHAM CRYSTAL, 847—EE, 966—AA

10 HIGH 2-YR-OLD DAUGHTERS ON 2x

	FAT	AGE		T. M.
MYERSMEAD'S MERRILY	719	Sr2	365C	730
OWEN'S PLACE ROYAL'S QUEEN	579	Jr2	365C	730
OWEN'S PLACE ROYAL'S GOLDIE	527	Sr2	365C	730
OWEN'S PLACE ROYAL'S GERTIE	509	Jr2	305C	610
OWEN'S PLACE ROYAL'S HARP	501	Sr2	365	730
OWEN'S PLACE ROYAL'S GLADYS	500	Jr2	305C	610
OWEN'S PLACE ROYAL'S FLIRT	481	Sr2	305C	610
OWEN'S PLACE ROYAL'S MYRA	475	Sr2	305C	610
OWEN'S PLACE ROYAL'S FLUTE	466	Sr2	305C	610
OWEN'S PLACE ROYAL'S LUTE	433	Jr2	305C	610

Sun-Blest Farms Orchid
17131—787—F
E'47
Dam of SUN-BLEST FARMS CRYSTAL PRINCE.

ACCREDITED — NEGATIVE

DIETRICH FARMS, INC.

Bremen, Indiana, on U. S. 6

OWEN H. DIETRICH, Manager

Sanfadair Farm

His Calves Arriving—A lot of good cows and heifers due to his service.

LANGWATER SIR ROYAL

The **SIR ROYAL** calves are the kind we all like. He is being bred to the daughters of Green Meads Levity Ace and Green Meads Sanfadair.

A son of Langwater Onward that is by Langwater Countryman, A. R.

His Dam

LANGWATER LOTUS
13194—656—Jr4—365
2nd Dam: Langwater Cereus, 13456—700—BB
2 A. R. sons, 2 A. R. daughters
3rd Dam: Langwater Blanche Flower
13514—648—E, 4 A. R. daughters.

SIR ROYAL sons for sale from some of our best cows

SANITARY FARM DAIRIES, Owners LEWIS M. MEYER, Manager
E. J. RIEDEL, Pres. Farm is located at . . . WHITE BEAR LAKE, Highway 96, ST. PAUL 10, MINNESOTA

Please the Eye **Fill the Pail**

Prestdale Guernseys Get the Job Done!

Our Foundation Cows are Backed by Generations of Proved Inheritance.

The Ruby Family

COUNT'S RUBY OF PRESTDALE
10870—576—CCC—2x
10321—560—AAA—2x
1 A. R. son, 2 A. R. daughters

TEMPLAR'S RILMA OF PRESTDALE
13627—662—A
14462—678—A

CYRENE OF PRESTDALE
9245—467—CCC
10648—555—A (2x—365)
3 A. R. daughters

A son of Cyrene is in service at St. Clair Farm, Idaho Falls, Idaho.

The top bull at the 1948 Western Guernsey Sale was out of this Ruby family.

Many of our best cows trace to this Ruby family.

PRESTDALE FARM

New Plymouth, Idaho
C. J. PRITZL, Owner
ORVEL E. WALKER, Herdsman

Proved Inheritance Top and Bottom

Chedco Lute's Commander

Born: SEPTEMBER 24, 1946
His Paternal Granddam
A Class Leader—VG '48

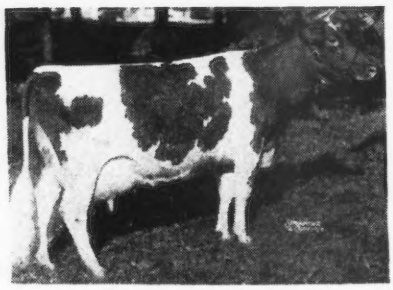

ALFALFA FARM LUTE
17378—1058—Sr4C
Class Leader 2nd Place

COMMANDER is sired by Flying Horse Lute's Colonel out of an A. R. daughter of Chedco Advance, A. R. that is a full brother to Chedco Colonel, A. R.—sire of the Reserve Champion Female, National, 1948.

This blood is making good. It is popular and in demand. Add some to your herd through a Commander son.

IDAGEM
GUERNSEY FARM

HAROLD A. STEELE, Owner R. 3. Gooding. Idaho

Our Herd is Rich in
Philylla Family Blood
and
Traveler Inheritance

A Junior Sire . . .

Chicona Patrician

Born: JANUARY 8, 1945

Sire: CHICONA NORWOOD MAJOR
A son of Chicona Byrne, A. R. out of the former Class Leader Norlina of Chicona.

A GREAT COW FAMILY

Dam: PHILYLLA OF CHICONA
9250—505—AAA
10608—523—AHI

4 A. R. daughters include: Pippa of Chicona, 12270—713—D. She dam of all the tops at the Chicona Sale.

FOR SALE
Bull calves and occasionally a few females rich in Philylla and Traveler inheritance.

ALDAHOME

Meridian, Idaho
MR. AND MRS. ALLEN L. REEB

A double Cyrene—tracing to the proved Count's Ruby family.

St. Clair Farm Casey

Born: OCTOBER 15, 1947

His Dam
CYRENE OF PRESTDALE

9245—467—CCC
10648—555—A (2x—365)

3 A. R. daughters including Duke's Columbine of Prestdale, 11138—605—AAA; 12557—604—AAA, VG '47, and she dam of the top bull at the 1948 Western Guernsey Sale.

CASEY is out of a daughter of Count's Ruby of Prestdale—one of the foundation cows at Prestdale.

St. Clair Farm

Box 980, Idaho Falls, Idaho

DWIGHT DISNEY, Owner

Sterlingold Guernseys

Another PERFORMER Goes to Wisconsin...

Purchased last year by Clarence Sheridan and Arthur Chapin.
We are making shipment of this outstanding youngster this month.
A REAL ONE IF THERE EVER WAS ONE

His Sire

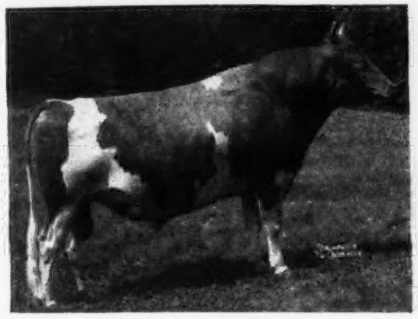

FAIRLAWN MEMOIR'S PERFORMER
Out of Coronation Memoir (VG '47) 875—B. She maternal sister to Coronation Melinda (E '47—'48) 961—6yrs. 3 daughters on test milking as high as 56 lbs. a day as 2-year-olds.

His Dam

FOREMOST PERFECT LADY
VG E E VG VG '47—'48, 721—G, 864—AA, 758—AAA (Class Leader when made). On retest will make about 780 in 10 months, 900 if run for 12 months. Her dam a Class Leader, and also her daughter.

HIS THREE MATERNAL SISTERS (average 705 as 2-year-olds)

E '48

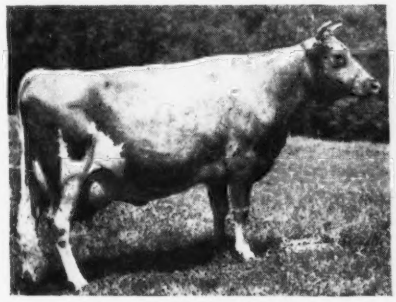

STERLINGOLD LIDETTE
652—G. On retest making over 800. Her son purchased by Kenney Bros., Winton, California.

D '47

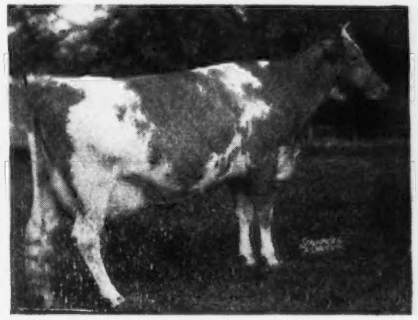

STERLINGOLD VALORIE
773—Jr2C, 881—Jr3C, Class Leader. Her son purchased by Arthur D. Pinkham, Wilmington, Vermont.

GP '47—VG '48

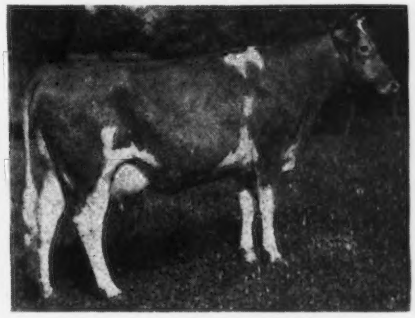

STERLINGOLD PRINCESS LIDA
703—Jr2. Her son purchased by Ewald Meider, Hartland, Wisconsin.

Back in 1922 our manager started his first job in America milking test cows for Clarence Sheridan's father. It is therefore extremely gratifying to us that 27 years later Clarence, together with Art Chapin, should select his future sire from this farm, and especially this particular youngster. Perfect Lady is a real brood cow. Possibly you may recall an advertisement we ran last summer when the old cow and two of her daughters were all milking over 75 lbs. a day. She is one of those rare cows—a great producer and an even greater reproducer.

Sterlingold Matchless is well named. He will join several other Performer sons in the Middle West. Wm. Gilmore, Ewald Meider, Lester Stevens, in Wisconsin; Fred Pritchard, Walter Snook, John Cohrs, Jr., in Illinois, all have exceptionally well-bred Performer sons. We appreciate their confidence in the young bulls we offer, as a means of improving their own herds.

IT LOOKS AS IF THE MIDDLE WEST HAS DECIDED TO
IMPROVE WITH PERFORMER
We have two young Performer sons, good ones, at this time. None then for several months.

WE WELCOME INQUIRIES

T. B. Accredited

STERLING FARMS INCORPORATED

Conn. Bang's Free Cert. No. 457

NEWFIELD AVENUE · STAMFORD · CONN.

S. H. GOLDING, PRESIDENT — TELEPHONE 2-1901 — R. M. KINROSS, MANAGER

PHILOSOPHER Has the inheritance AND HE is doing the job

ARGILLA PHILOSOPHER

Sire
Alfalfa Farm Philosopher, A. R.
Gr. Ch., N. D. S., 1937, Res. Gr. Ch., N. D. S., 1935, 1940, Gr. Ch., Topsfield, 7 times, Gr. Ch. E. S. E., 4 times

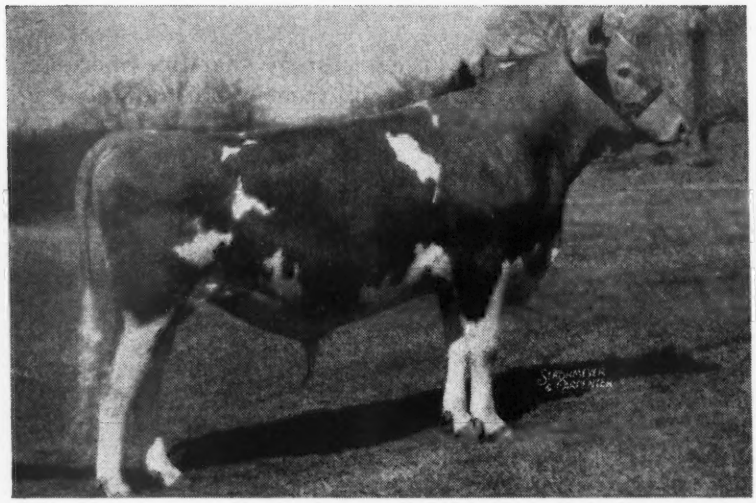

A full sister to **PHILOSOPER** sold for $3,600. A maternal sister brought $7,700, another $2,700. A maternal brother sold for $6,000.

Jr. Champion Bull, Topsfield, 1945. 1st prize two-year-old Bull, Topsfield, 1946.

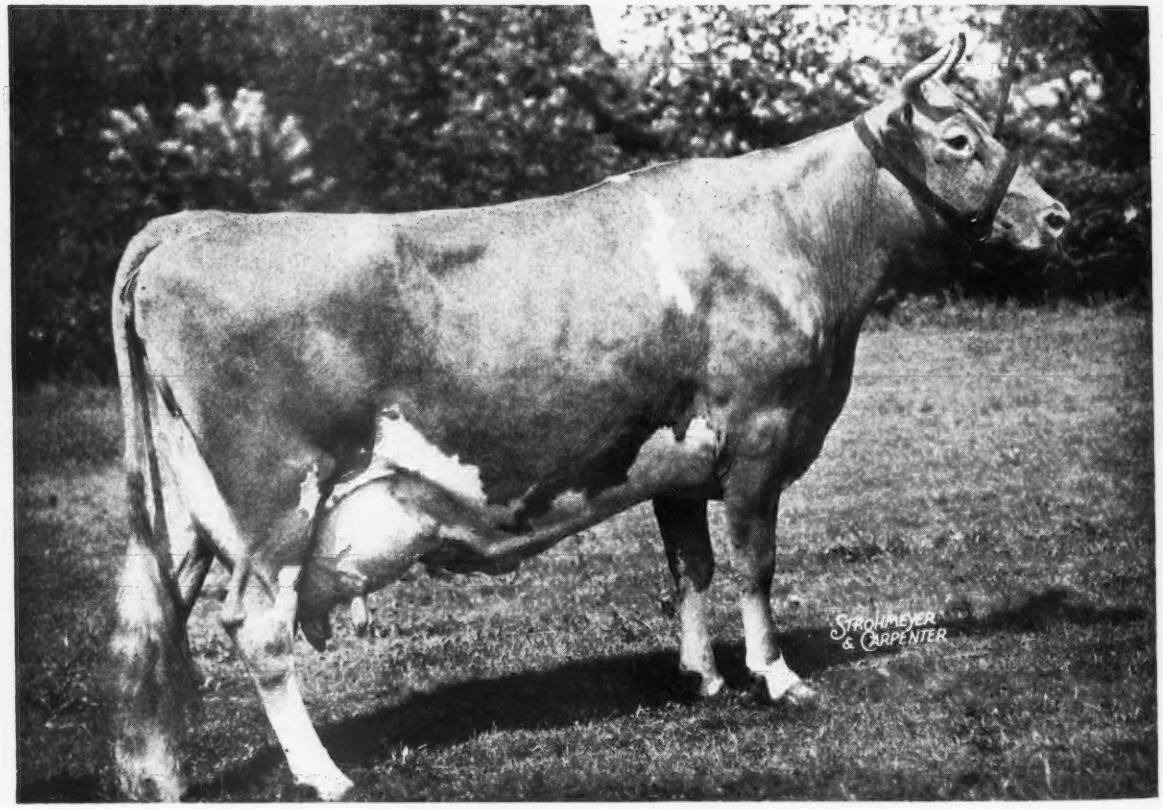

TAMWORTH ISABEL
15778—826—A; 16590—920—A
Sold for $5,000 at 12 years of age
2 A. R. daughters

Sons of PHILOSOPHER from high producing cows for sale.

ABBOTTS DAIRIES, INC.
JOSEPH P. BROADHURST
Manager

LOCUST GROVE DAIRIES

WESTVILLE -:- NEW JERSEY

Mt. Ararat Farms

GUERNSEYS - HAMPSHIRE HOGS

Port Deposit, Maryland

Mt. Ararat Cows - Producers and Show Winners

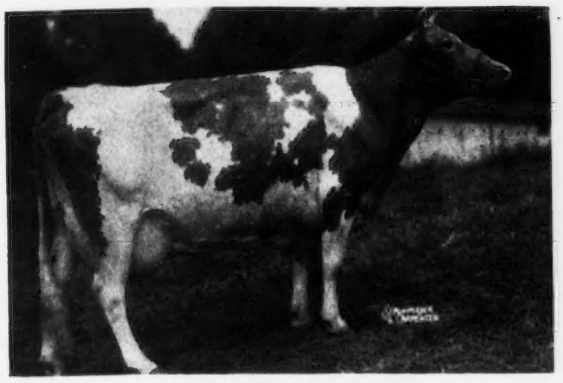

CHURN CREEK'S OPALINE
14612—657—Sr2—365
Averaged 57 lbs. milk per day for September. Has produced 353 lbs. fat 5yrs—305—2x in 173 days. By Langwater Valencian.

FANCIER'S BLEST OF MT. ARARAT
9800—487—Sr4—305
On retest 359 lbs. fat—5yrs—305—2x in 177 days. Member 1st dairy herd, Maryland State Fair, 1948. A daughter of McDonald Farms Fancier, A. R.

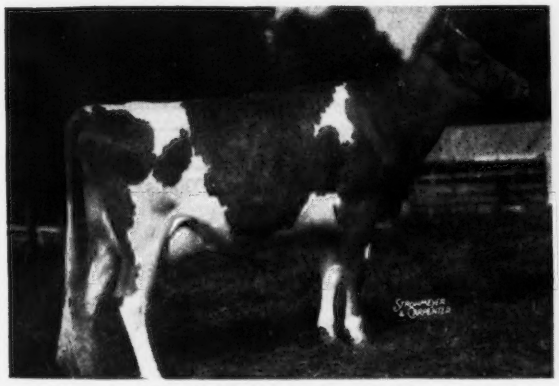

MT. ARARAT ROYAL FAIRY
416 lbs. fat—Jr2—305C—2x (pending). 1st 2-year-old, Maryland State Fair, 1948, 4th Best Uddered Cow. A daughter of our Senior Sire, Mt. Ararat Royal Valor.

FREWVALE ALERT'S CAMELIA
549 lbs. fat—Jr2—365—2x in 363 days. 2nd 2-year-old, Maryland State Fair, 1948.

We can offer sons of cows like these by—

MT. ARARAT ROYAL VALOR
(Foremost Royal Valor—Foremost Queeniemae, 13179—615—FF)
HOMINY HILL CORONATION KING
(Riegeldale Coronation King—Meadow-Gold Prudence, 18037—1017—6yrs—365C—3x)

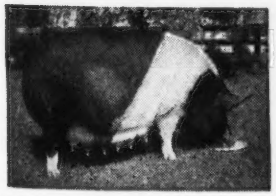

MT. ARARAT BRIGHT BEAUTY
3 Star Sow.
Register of Merit No. 115
Suckling—11th litter, Fall, 1948.

MT. ARARAT FARMS
Port Deposit, Maryland

FRANK D. BROWN, JR., Owner
VERE S. CULVER, Manager
LEON PACKARD, In charge of herd

REX'S COWSLIP OF MT. ARARAT
First 4-year-old
Sr. & Gr. Ch., Best Uddered Cow, Maryland State Fair, 1948. Second 3-year-old, Maryland State Fair, 1947. First 2-year-old, Maryland State Fair, 1946.

WAUKESHA COUNTY

GUERNSEY BREEDERS' ASSOCIATION • Founded 1906

ANNOUNCING

3rd Waukesha County Spring Sale, April 2, 1949—Waukesha, Wisconsin

60 - HEAD - 60

8 Bulls—4 selected from large breeding establishments in the East and Mid-West. 4 selected from Waukesha County herds—these must be 12 months old, and come from dams that have official records of at least 500 lbs. of butter fat.

For information—Please address all communications to FRANK FOX, JR., Secretary, WAUKESHA, WISCONSIN

Chesterluck Cows on Test

	MILK	FAT	AGE	DAYS
Prince's Copy of Bonnie Brae	6473	338	Sr3—365	214
Blyth Hurst Cherry Boy's Belle	9345	429	Sr4—365	289
Blyth Hurst Cherry Boy's Topsy	7749	356	5yrs—365	249
Blyth Hurst Happy Boy's Mable	9881	428	7yrs—365	284
Blyth Hurst Play Boy's Bessie	7259	365	Jr2—365	287
Blyth Hurst Prince's Princess	8691	423	6yrs—365	335
Lake Shore Rose Bud	8246	351	10yrs—365	226
Long View Butter Queen	8689	408	Sr2—365	302
Nancy of Lake Valley Farm	3722	155	Jr3—365	101

Sons of Good Cows Like These Available Throughout The Year

by

CURTISS CANDY LEVITY DRUMMER

(Green Meads Levity King, A. R.—Calculator's Marigold, 15183—717—BB, E '47—VG '48).

CHESTERLUCK GUERNSEY FARM

CHARLES MAULE, Owner **Dousman, Wisconsin**

His Calves are Coming . . .

PINE MANOR KING OF WILDWOOD, A. R.

Sire: CORONATION ROSE KING, A. R.

A sire of many outstanding cows of the breed—Pine Manor Crown Jewel, 14550—833—DD, Coronation Memoir, 15493—875—B, etc.

His Paternal Granddam

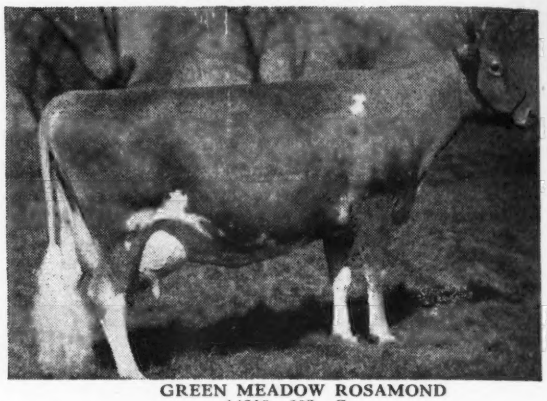

GREEN MEADOW ROSAMOND
14218—803—C
Dam: FAYROYAL'S IVY, 13145—608—G.
A daughter of May Royal's Majesty, A. R.
WILDWOOD is bred in the purple—BLOOD WILL TELL
Sons are for sale. Occasionally a few females.

WINDYVIEW FARM **Genesee, Wisconsin**

E. C. PHILLIPS, OWNER

Our Herd Sire Line-up

ERICKSON OF PRAIRIEDALE

A grandson of Kenmoor Foremost Dix, he by Holliston's Laddie, A. R. by Foremost's Holliston, A. R. out of Starlight Lassie 2d, A. R.

BECKY'S MAJESTY'S LADDIE

A line-bred grandson of Monarch's Challenger, A. R. going back to Proud Prince of Edgemoor, A. R.—sire of **Proud Dora of Echo Glade, 19147—1007—A.**

FOREMOST PARAGON

S: **Foremost Crown Prince, A. R.**

D: **Foremost Lemira**
11783—654—GG

A maternal sister to Foremost Peacemaker, A. R.

Sons of **Majesty's Laddie** and **Foremost Paragon** are for sale.

Prairie Dale Farm

G. D. ROBERTS, Owner **Wales, Wisconsin**

An Excellent Dam

WEY ACRES LEVITY ADMIRAL

Sire: CORONATION LEVITY PRINCE, A. R.

2 Excellent daughters. Traces to Green Meadow Coronation Prince, A. R., Green Meadow Coronation King, A. R., Shuttlewick Levity, A. R., Langwater Levity, A. R. and Langwater Steadfast, A. R

His Dam

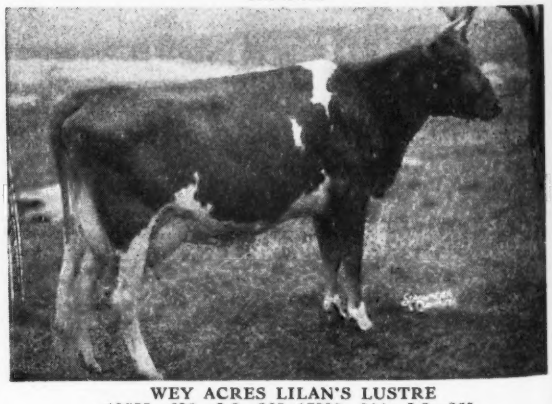

WEY ACRES LILAN'S LUSTRE
13555—638—Jr2—365; 17998—914—Jr3—365
Class Leader 4th Place. E '47—E '48
Grand Champion, Waukesha Dairy Show, 1945
ADMIRAL sons from Argilla First Mate daughters and other good cows.
Sons with this popular inheritance are for sale.

SUNNYDALE FARM

H. F. VOGT, Owner Route 1, Waukesha, Wisconsin

THE GUERNSEY CAPITAL OF AMERICA

WAUKESHA COUNTY

GUERNSEY BREEDERS' ASSOCIATION • Founded 1906

At the WISCONSIN STATE SALE we selected a new sire

CHEDCO CHAMPION • Born: MARCH 19, 1948 • 3 nearest tested dams average 14714 Milk—850 Fat

His Dam

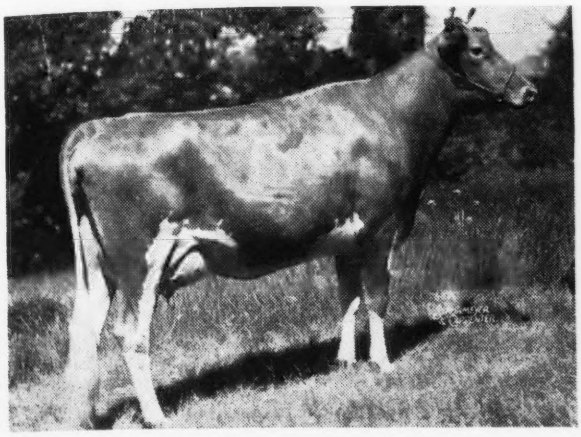

FAIRLAWN L. FINCH 14170—748—E

2nd Dam: FAIRLAWN CHERRY
14437—712—AA; 11127—531—8yrs—305C
GP '47—VG '48

CHAMPION will be bred to the **PLUTOCRAT** daughters and the daughters of **TWO BROOKS SECRET.**

Sire: FLYING HORSE LUTE'S COLONEL
2 A. R. daughters
Chedco Lilac, 10284—615—Jr2—365C
Chedco Angelico, 11085—603—Jr2—365C

S: CHEDCO COLONEL, A. R.

D: ALFALFA FARM LUTE
17378—1058—Sr4—365C
Class Leader 2nd Place

His Sire's Paternal Sister

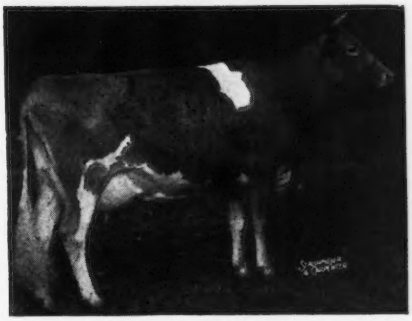

FLYING HORSE COLONEL'S DOROTHY
12622—664—Jr2—365C

Gr. Ch., Topsfield, 1947, 1948. First prize 3-year-old, National Guernsey Show, 1948. Reserve Gr. Ch., National Guernsey Show, 1948.

FEDERAL ACCREDITED T. B. 943 — **"Add a little Butterfat to your herd** — BANG'S CERTIFICATE 23677

ARTHUR DAVIDSON, Owner — **DAVIDSON FARMS • Waukesha, Wisconsin** — ED BORLEN, Manager

LEVITY • BUTTERFAT • FAITHFUL

Woodacres Royal Defiance

A son of Douglaston Prince Royal, A. R., a son of Shuttlewick Mirth—daughter of Levity.

HIS DAM

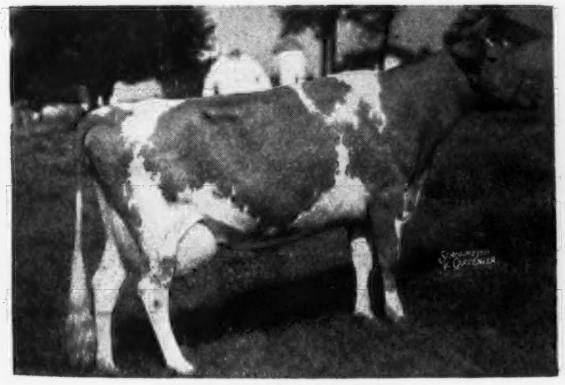

TWO BROOKS FANTASY
14426—722—BB

A double granddaughter of Clara's Heartsease Butterfat, A. R. that is by Heartsease's Butterfat, A. R.
2 A. R. daughters
Two Brooks C. Fair, 10538—514—Jr2—305C—2x
Two Brooks Royal Fanfare, 13207—649—Jr4—305C—3x
Former Class Leader

We have 32 Defiance daughters in our herd. His first 2 daughters are now fresh and look exceptionally good.

A PATERNAL SISTER

ALFALFA FARM PRIMROSE, A. R.
12058—765—E, 17564—1083—Sr4—365C
World Record—E '48

DEFIANCE
Traces to these great brood cows.

Imp. Hilltop Butterfat's Clara
15963—860—7yrs—305C—2x. World Record when made. 4 A. R. sons, 2 A. R. daus.

Bright Lad's Actress
19146—980—Jr4. World Record when made. E '47 at 13½ years of age.

Mixter Faithful
12601—744—Sr2. World Record when made. 5 A. R. daus., 7 A. R. sons.

Send for prices and pedigrees on Defiance sons.

Mark-Haven Farms • Mark Center, Ohio

GLENN L. MILLER, OWNER
A. T. (AL) STASER, MANAGER

FORGES FARM

INC.

ESTABLISHED 1910

PLYMOUTH (1620) MASSACHUSETTS

Bell Boy . . . Brings Another Order Of Show Ring Type and Demonstrated Production To Our Herd

Rosewald Bell Boy, A. R.

HIS SONS WIN . . . HIS DAUGHTERS PRODUCE

FORGES PRINCE ROYAL
1st Bull Calf, Jr. Ch., Topsfield Spring Show, 1947.
1st Yearling Bull, Topsfield, Brockton and E. S. E., Jr. Ch., Topsfield and Brockton, 1948.

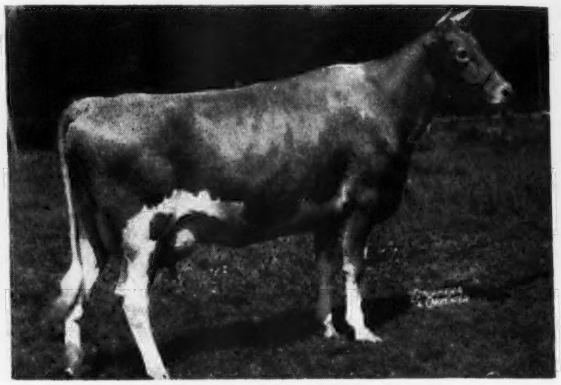

FORGES BELINDA, A. R.
14572—605—Sr2—365C
1st prize 3-year-old, Sr. & Gr. Ch., Topsfield Spring Show, 1st best uddered cow, Member 1st Sr. Get of Sire, Brockton, 1948.

Bell Boy is by Langwater Darius, A. R., maternal brother to Langwater Petite, 16991—1027—Jr4—365C (pending)—World Record, and out of Broadland Bella, 11198—585—BB, full sister to Broadland Baroness, 12342—660—GG, 10092—528—AA—610 T. M. Traces to **Green Meadow Coronation King, A. R.** and **Langwater Countryman, A. R.**

A **Bell Boy** son, FORGES DAIRY LAD, recently advertised has been sold to Edwin J. and Melvin E. Meyer, Shawano, Wis. He is out of Great Elm Evelina, 16011—825—Sr4—365C and is a full brother to Belinda (above).

2 MORE BELL BOY SONS AVAILABLE out of dams of popular breeding with records over 700 lbs. fat.

Get a Production Sire—From a Production Herd.

T. B. AND BANG'S ACCREDITED (VACC.)

LOTHROP WITHINGTON, President THOS. W. PRENTICE, Manager ROBERT CLAPP, Herdsman

FAIRLAWN ACTOR'S MAJESTY

DORAL FARM

GREEN MEADOW — CORONATION

Guernseys

CORONATION ROSE KING

Bred in the Purple • *Fairlawn Actor's Majesty*

LOOK—At the great cows close-up in the pedigree of this sire.

His Dam

RIEGELDALE EMORY'S CHARLOTTE
10344—571—GG
12512—651—C
Sold for $14,000

His Maternal Granddam

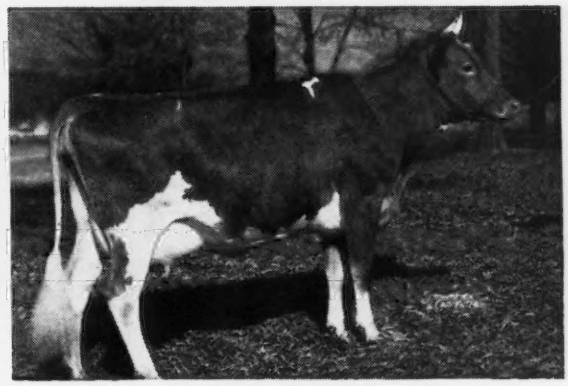

DOUGLASTON BARONESS DARLING
15755—707—AA
Sold for $8,800
Resold at 10 years of age for $7,200

His Maternal Great Granddam

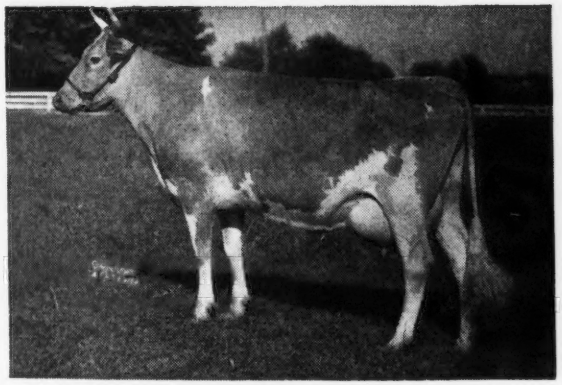

DOUGLASTON KING'S CHARLOTTE
15228—828—Sr2—365C
Class Leader 4th Place
Sold for $11,000 at 13 years of age. Her son, Gardenville Coronation King is the highest-priced Guernsey ever sold ($45,000).

His Paternal Granddam

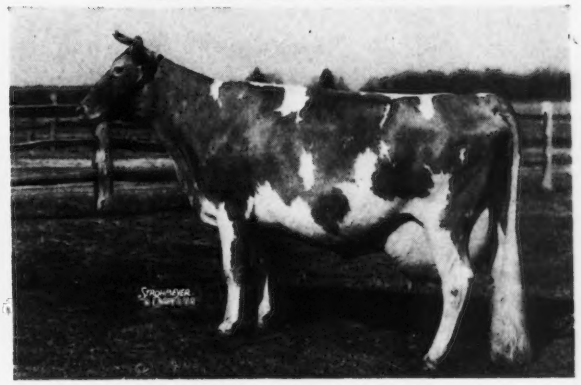

BRIGHT LAD'S ACTRESS
19146—980—Jr4—365
A World Record when made. Class Leader 3rd Place, E '47 at 13½ years of age. Her daughter—Fairlawn Hornet's Actorine, 11962—638—Jr2—365C, VG '47—E '48.

ALL THESE GREAT COWS PLUS A CROSS THROUGH EMORY'S CHARLOTTE TO GREEN MEADOW MELBA.

MAJESTY has been bred to many of our foundation cows. Pharos King's Donett, 12829—753—Jr2—365, 9523—520—Sr3—HIR—201 days, is due to his service February 25. **If a bull calf, he will be for sale.** Donett's dam has a record of 13693—737—GG.

DORAL FARMS • Roxbury Road, Stamford, Connecticut

A. L. KASKEL, Owner — CARL ERICKSON, Herdsman — O. S. COOK, Manager

A Proved A. R. GREEN MEADOW - LEVITY Sire

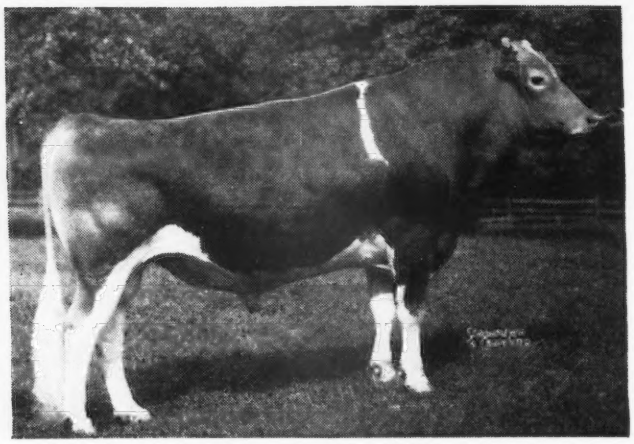

NORMANDY LEVITY PRINCE

Daughters of Prince

STERLINGOLD PRINCESS LIDA
14866—703—Jr2—365

STERLINGOLD PRINCESS LYDIA
12205—585—Jr2—365C

STERLINGOLD PRINCESS POLLY
11117—568—Jr2—365C (pending)

STERLINGOLD PRINCESS RITA
11063—551—Jr2—365

STERLINGOLD PRINCESS JITA
10188—537—Jr2—365

NORMANDY CONTENT
12183—612—Jr2—365

NORMANDY CLARA
10714—529—Jr2—365

NORMANDY REMEMBRANCE
10235—556—Jr3—365C

HIS DAM

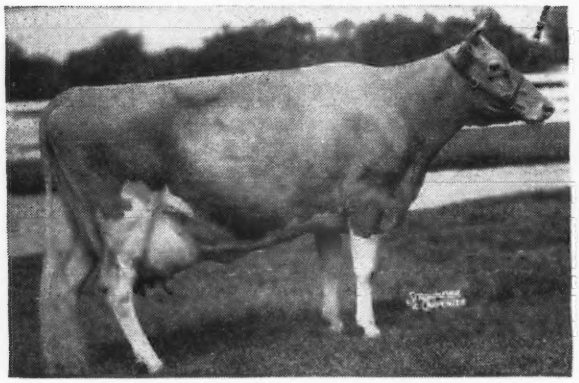

CORONATION LEVITY GEM
11431—607—G, 12745—647—B

HIS FULL SISTER

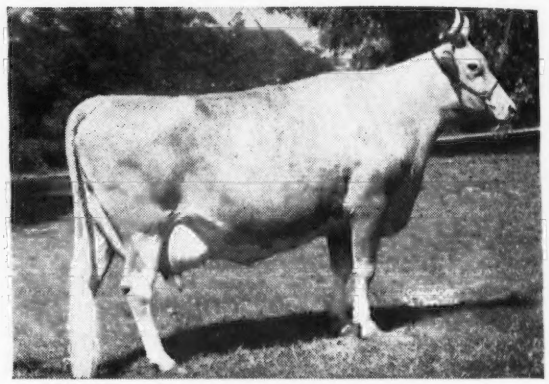

NORMANDY LEVITY GEM
9309—515—F—1023 T. M.
13027—737—Sr4—365C—1095 T. M.

HIS MATERNAL GRANDDAM

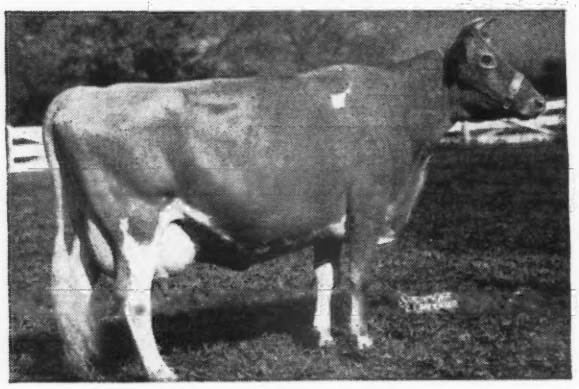

CORONATION LEVITY
10115—577—GG, 15252—867—A

HIS MATERNAL GREAT GRANDDAM

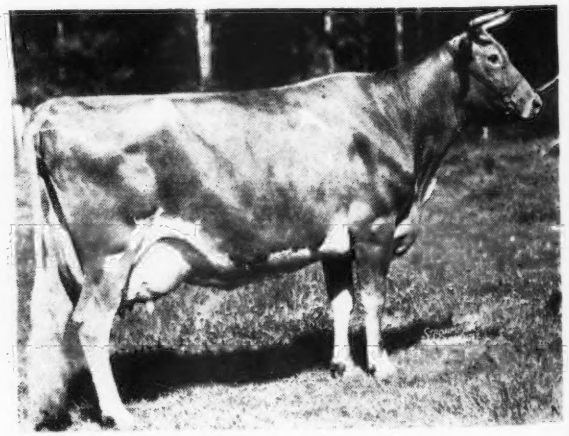

SHUTTLEWICK LEVITY
16896—804—G

HIS SONS FOR SALE—INQUIRIES INVITED

CALFHOOD VACCINATED

Pebble Hill Farm

FULLY ACCREDITED

DOYLESTOWN, PENNSYLVANIA

The Story *of* A Little Bull

There are many stories about little bulls . . .

The most interesting one appears in the Performance Register.

Take the story of a little bull, Hilltop Butterfat Count, born on the banks of the Connecticut River in 1934. He went from there to La Connor flats of western Washington, to the farm of Friedrichs Brothers at Bow.

There he sired many good daughters, among them National Class Leaders. This story starts in Volume I. Turning to Volume II the story is continued—more outstanding daughters, more Class Leaders; his sons appear with performance. The 47 Summary traces his history still further, and the monthly publications of 1948 record another phase of his accomplishments, the classification of his daughters for type.

In a matter of a few minutes you can read the life story of this bull in the Performance Register. There are thousands of stories about little bulls, some good, some bad.

Read them. Save yourself time and money in planning your breeding program.

Use This Coupon →

THE AMERICAN GUERNSEY CATTLE CLUB
PETERBOROUGH, NEW HAMPSHIRE

( ) Send me a descriptive folder on the Performance Register.
( ) Send me Volume I of the Performance Register at $10.00.
( ) Send me Volume II of the Performance Register at $10.00.
( ) Send the 47 Summary of the Performance Register at $3.50.
( ) Enter my subscription for yearly Summaries and Volumes of the Performance Register. Send immediately on publication and bill me. (Orders for future publications are subject to cancellation by me at any time.)

Signed.....

Address.....

A Junior Sire from the La Noce Family

Bournedale Bright Lanny

Born: April 15, 1947

The best of proved Bournedale and Maxim inheritance

Sire: BOURNEDALE BRIGHT KING . . . Traces three times and carries 37½% of the blood of Maxim's May Queen of Dassel, 13967—849—Sr2—365 (4th Place). He is a double grandson of the noted production sire, Bournedale Allen Jay's King, A. R., 26 A. R. daughters, 7 P. R. sons. 1 daughter over 1000, 4 over 800, 6 over 700 and 15 over 600 lbs. fat. His daughters include the World Record Cow, Bournedale Princess Coronet, 18859—1019—Jr4—365C.

GREAT BROOD COWS CLOSE-UP

His Paternal Granddam

◀ Bournedale Bright Eyes

14433—793—D

A daughter with 16009—856—AA, sold for $10,000.

His Maternal Great Granddam

Maxim's La Noce ▶

12229—600—GG
4 A. R. daughters

S: Maxim of Linda Vista

D: Atamannsit La Noce
12244—734—G, *15328—933—D

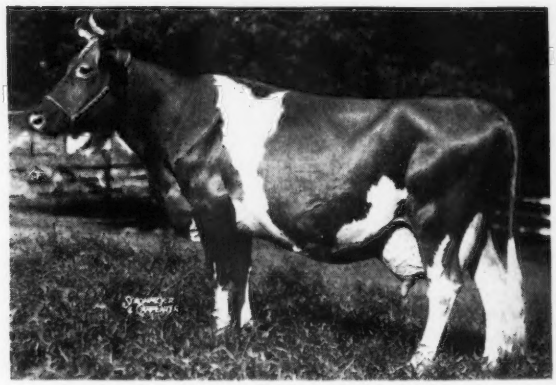

BRIGHT LANNY is out of Bournedale Lady La Noce, 13385—757—EE. Next dam is Bournedale Queen La Noce, 14849—807—BB (2 A. R. daughters—1 P. R. son). 3rd dam is Maxim's La Noce (see above).

FOR SALE . . . Bull calves rich in the best of the Musical Family inheritance. Bull calves sired by STERLINGOLD PLAYMATE or by his son LYNBETH'S PLAYMATE SQUIRE.

Dr. John R. Martin, Owner
Tom Sudderth, Manager

Lynbeth Farm

863 McCallie Ave., Chattanooga, Tenn.

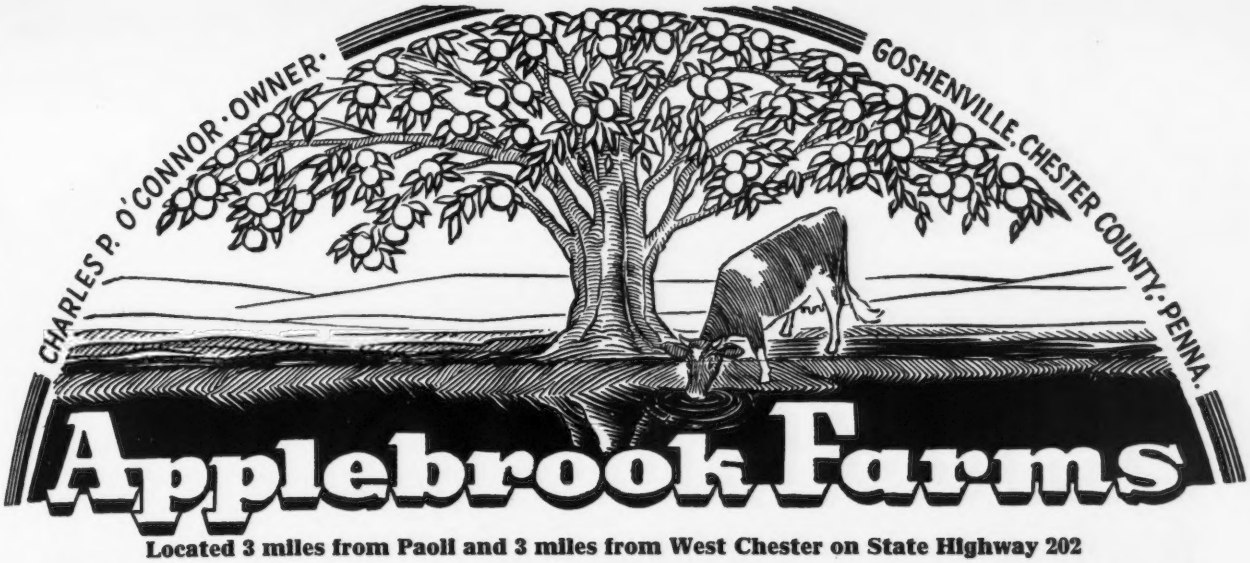

Located 3 miles from Paoli and 3 miles from West Chester on State Highway 202

Why Shouldn't His Daughters Look Good

FAIRLAWN ACTOR'S INTERIM

Sire: **Fairlawn Peerless Actor, A. R.,** sire of more Excellent 2-year-olds than any Guernsey sire.

2 Paternal Sisters to INTERIM

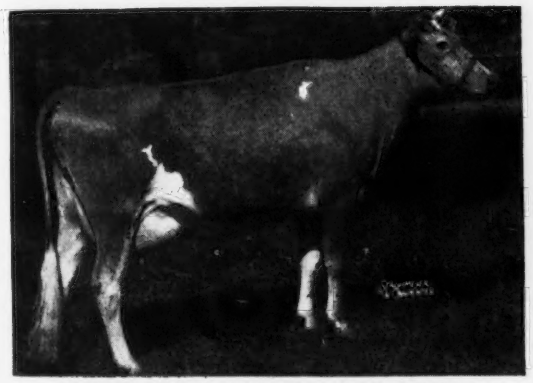

FAIRLAWN ACTOR'S MELBETTE
E '47-'48
11510—611—Jr2—365—1095 T. M.

FAIRLAWN ACTOR'S ITHELA
E '48
12509—551—Sr2—365C (pending)

Another Paternal Sister

FAIRLAWN ACTOR'S INFANT
VG '47-E '48
13384—624—Jr2—365—1095 T. M.

His Paternal Granddam

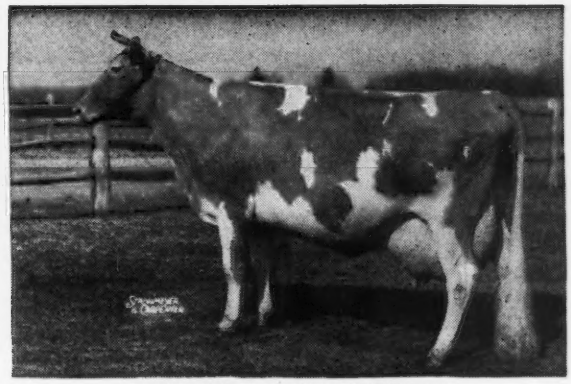

BRIGHT LAD'S ACTRESS
19146—980—Jr4—365, Class Leader
3rd Place, 2nd 3 yrs., N. D. S., 1937

Dam: **Fairlawn Peerless Emerald,** 9147—441—FfF, 14347—727—B. A daughter of Green Meadow Peerless, A. R.

T. B. ACCREDITED...BANG'S FREE

DONALD G. BROWN, Herdsman

Mail Address: ROUTE 3, WEST CHESTER, PENNSYLVANIA

BANG'S ACCREDITED 273 T. B. ACCREDITED 540822

Spruce Shadows Farm

Consignments to the 2nd ANNUAL MOWER COUNTY GUERNSEY BREEDERS' CONSIGNMENT SALE,--MARCH 26, 1949--Austin, Minnesota.

SPRUCE SHADOWS CONQUEROR

Born: FEBRUARY 25, 1948

Sire

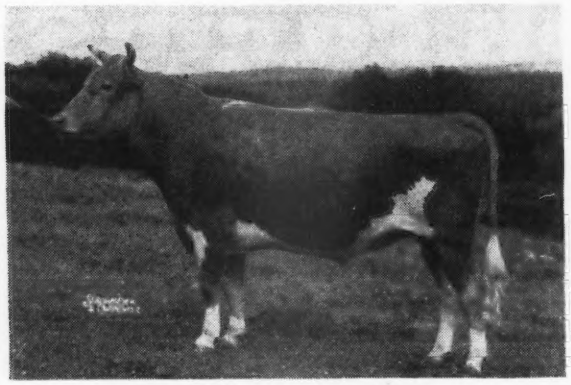

LANGWATER MICHAEL
10 A. R. daughters
7 nearest dams av. 710 lbs.
3 daughters on test going at the 700 lb. rate.

Dam

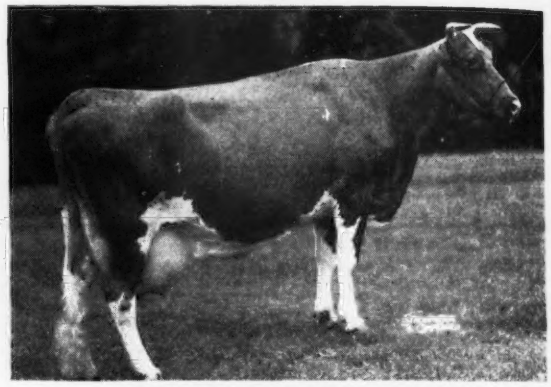

SPRUCE SHADOWS SHEILA
10184—563—GG
8887—500—EEE
On test at 8yrs—365, 12449—686 in 308 days. Should make 800 lbs. 1 A. R. daughter, Spruce Shadows Peggy.

Maternal Sister

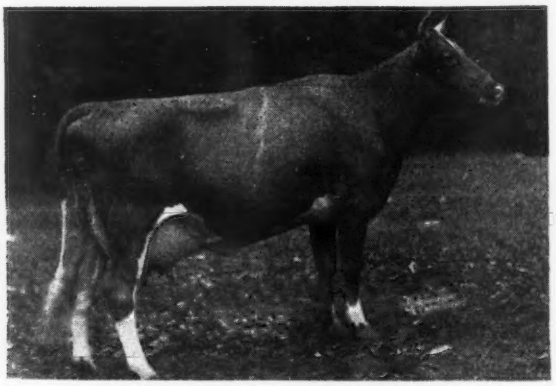

SPRUCE SHADOWS PEGGY
1st Prize Aged Cow, Sr. and Gr. Ch., Twin City Parish Show, 1948
5th Prize 4-year-old, National Guernsey Show, Waterloo, Ia., 1947
5th Prize Best Uddered Class, N. G. S., Waterloo, Ia., 1947
2nd Prize 4-year-old, Minnesota State Fair, 1947
10497—519—Sr4—305—3x, State Champion 305 day class, 1948

SPRUCE SHADOWS LUCRETIA

Born: DECEMBER 14, 1946 (will freshen before sale)

A daughter of Langwater Michael and full sister to Spruce Shadows Mirth, 10667—505—Jr2—365 in 316 days (still on test).

SPRUCE SHADOWS OLIVIA OF M

Born: MARCH 19, 1947——Bred

Daughter of Boulder Bridge Monitor out of a daughter of Langwater Michael

SPRUCE SHADOWS ALICIA

Born: MARCH 22, 1948

A daughter of Langwater Michael out of a daughter of Boulder Bridge Contender

JAMES E. KELLEY, Owner LEONARD MESSER, Herdsman A. L. SQUIRE, Supt. of Guernseys

ROUTE 3, RICHFIELD STATION, MINNEAPOLIS 9, MINNESOTA

Where Can You Find Two Better Herd Sire Prospects?

ESPECIALLY . . . If you look for more than just a bull when considering your next herd sire . . .

THEY HAVE WHAT IT TAKES . . . A STRONG INHERITANCE FOR PRODUCTION AND BOTH ARE FROM GOOD COW FAMILIES WITH COMPLETE PEDIGREES.

We Will Sell

1 . . .Bull Calf . . . ready for service. BORN: JAN. 25, 1948

Sire: RIEGELDALE MAYWOOD. Sire of 16 A. R. daughters. His first 5 A. R. daughters to finish test made 13427—714. We have 41 daughters of this proved production sire in our herd. They will be tested as they freshen. This calf is out of Clementine (pictured below).

DAM OF NO. 1 BULL ▶

ROSEWALD MAX'S CLEMENTINE

11905—668—Jr2—365C

A daughter of Rosewald Max, A. R. and out of Golden Elen of Hill Girt, 12816—669—A.

Clementine carries the blood of both the Maxim's Francine and Elen of Hill Girt families and we feel her 14 months old son by Maywood is worthy of your consideration.

◀ DAM OF NO. 2 BULL

MAYWOOD R. WENDY

12807—639—Jr2—365

A daughter of Riegeldale Maywood—sire of the No. 1 bull calf we are offering. She is out of Langwater Wendy, 14953—624—A, 2 A. R. sons, 2 A. R. daughters. Wendy is a daughter of Langwater Peter Pan and we urge you to check the complete pedigree on this 11 months old son of R. Wendy and Langwater Cambra, A. R.

2 . . . Bull Calf . . BORN: APRIL 10, 1948

Sire: LANGWATER CAMBRA, A. R. Sire of 13 A. R. daughters, 33 in the herd and all will be tested as they freshen. Cambra is by Langwater Valencian, A. R., out of Langwater Blanche 2d, 13932—651—G. This calf is out of R. Wendy (pictured above).

Send for prices and pedigrees on these 2 bull calves.

1 . . . By Maywood out of the Elen family.

2 . . . By Cambra out of a Maywood daughter.

MAYWOOD FARMS

STILLWATER
COLUMBIA COUNTY
Pennsylvania

FEDERAL ACCREDITED 398201 — CARTER BACHE, OWNER — BANG'S CERTIFICATE 15067

COURTNEY GILETTE, Herdsman — DAVID H. BACHE, Manager

Office at Nanticoke, Pa.

The **BUTTERFAT** influence **HAS BEEN GREAT IN MANY LEADING HERDS**

The Butterfat Blood Crossed On Langwater
and Coronation Sires Has Produced Many Tops

IT HAS DONE MUCH FOR US

IN OUR HERD

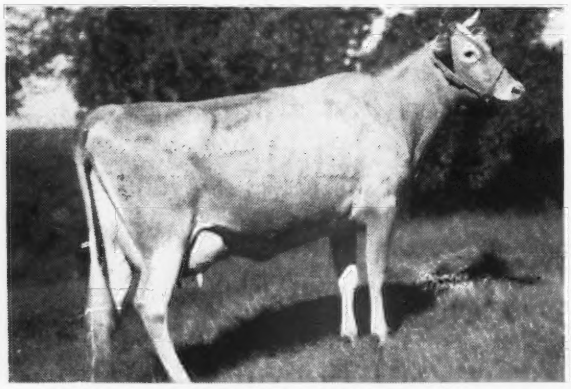

FLYING HORSE COLONEL BELLETTA
12791—699—Jr2—365
Full sister to Flying Horse Colonel's Belle, 15086—701—Sr3—365, 1st prize 4-year-old, Essex County Spring Show, 1948. Sold for $4,000. A daughter of Hilltop Butterfat Belletta, 16630—868—AA.

A NEW ADDITION TO OUR HERD

MULHOCAWAY BUTTERFAT YVETTE
12708—546—EE
A daughter of Hilltop Butterfat, A. R. and out of an A. R. daughter of Langwater Taurus, A. R. Another of the Butterfat-Langwater cross.

IN OUR HERD

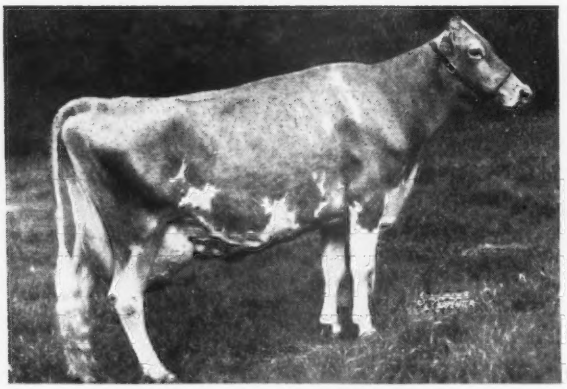

SILVER OF MILESTONES
10736—574—DDD
Sired by Hilltop Butterfat Senator, A. R.

A BUTTERFAT-CORONATION CHAMPION

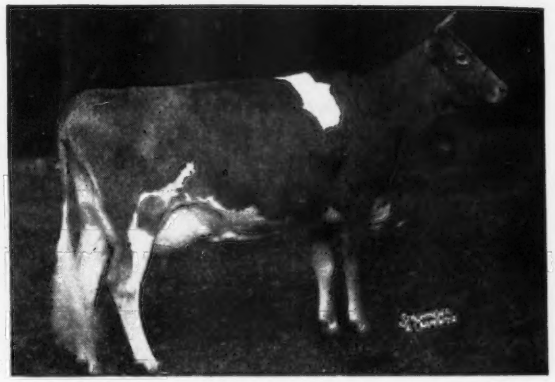

FLYING HORSE COLONEL'S DOROTHY
12622—664—Jr2—365C
Gr. Ch. Topsfield, 1947, 1948. First prize 3-year-old, National Guernsey Show, 1948. Reserve Grand Champion, National Guernsey Show, 1948. DOROTHY is sired by a full brother to our herd sire **Chedco Advance.**

The famous BEAUTY FAMILY is this kind of a Combination
ALL EXCELLENT FAMILY

A Butterfat cow bred to May Rose sires . . .

VALLEVUE BUTTERFAT BEAUTY
16578—831—A
18914—937—AA
Twice classified E '47-'48

Three Excellent daughters:
Coldspring's Hardwick's Beauty
17614—824—6yrs—365
E '47-'48
Coldspring's Romulus Bunny
12912—705—Sr4—365C
E '47-'48
Coldspring's Romulus' Beauty
14374—746—C
Sold for $16,500. E '47.

Belletta like Dorothy is sired by a full brother to our **Chedco Advance** bull. This combination has worked for us. See page 390, February 1, 1949 Journal.
It can help you too. **Send for our list of available bull calves rich in Butterfat-Levity inheritance.**

Federal Accredited No. 100024 . . . State Bang's Free No. 20

Chedco Farm

On Route 62 - Berlin, Mass.

DELBERT FOX, Herd Manager

Telephone: Berlin 70 or Berlin 10-3

C. E. COTTING, *Owner* - **50 FEDERAL STREET - BOSTON, MASS.**

Attention CAME IN FOR HIS SHARE OF THE SPOTLIGHT

Typical of the Attentions

AT THE WAYNE COUNTY FAIR

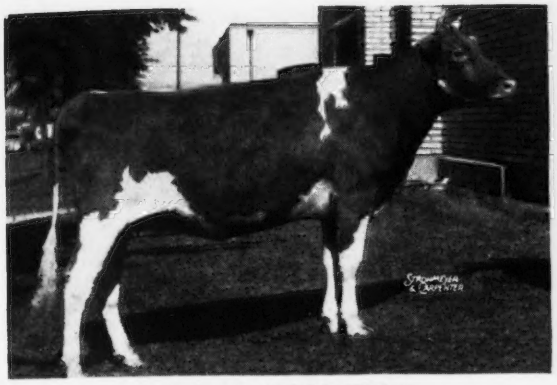

NODROG ANIMATION
1st prize Senior Yearling, Junior Champion, Wayne County Show, 1948.

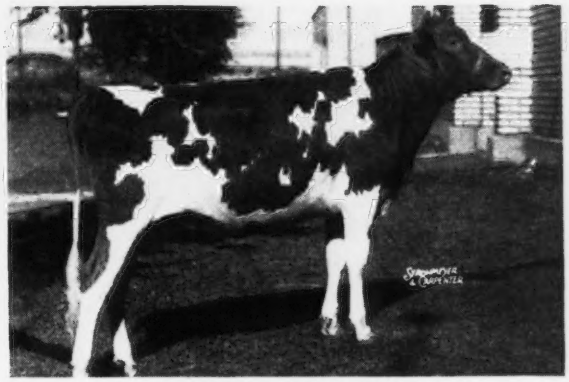

NODROG EXCEPTION
1st prize Junior Yearling, Wayne County Show, 1948.

The Attention Calves Do Well For Us . . .
They Do Well For Others

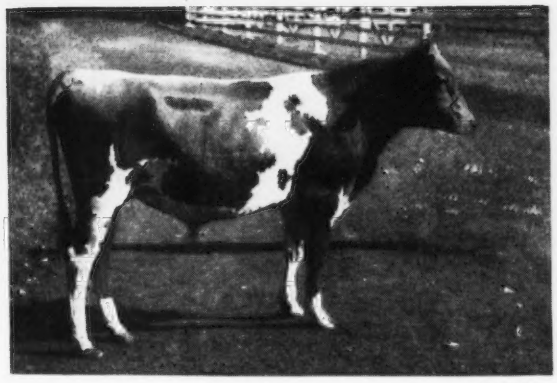

SNAPSHOT

NODROG OF TWIN BIRCH
Second prize Senior Bull Calf, Wayne County Show, 1948.

Now owned by:
STANLEY BAKER, LYNDONVILLE, N. Y.

We have many other equally good ATTENTION daughters in our herd. We feel confident you will like his Get and suggest that when you are next looking for a bull calf, you follow Mr. Baker's example and get ATTENTION.

ATTENTION IS NOW AN A. R. SIRE . . . He is by Langwater Valencian, A. R. out of Langwater May Blossom, 14248—724—B, traces to both the Country Flower and Coronet cow families.

Send for prices and pedigrees on available bull calves.

WHITE HALL FARM · Brockport, New York

FEDERAL ACCREDITED HERD NO. 203167 . . . STATE BANG'S FREE NO. 956

FRED H. GORDON, Owner — ELMER ASH, Manager

Daughters of . . .

FLYING HORSE MASTER'S MONARCH

LEFT TO RIGHT

1. LANGMEADOW MARLENE
2088—89—Jr2—305—3x—48 days

2. LANGMEADOW MANCY
1630—69—Jr2—305—42 days

3. LANGMEADOW MAJILL
2449—89—Jr2—305—3x—56 days

4. LANGMEADOW MOVIE STAR
1597—58—Jr2—305—3x—31 days

5. LANGMEADOW MAZELLE
1215—53—Jr2—305—27 days

Yes—These Monarch daughters are working girls. Why not reserve one of their brothers for your next herd sire. We. have a full brother to Mancy and another to Movie Star.

COLBY DALE FARMS
ROMEO, MICHIGAN

HOWARD H. COLBY, Owner
C. L. COLE, Manager

MAPLE LANE LUCILLE'S SHEIK

7 nearest dams average 819 lbs. fat

Sire: **Langwater Frolic, A. R.,** a son of Langwater Pharaoh, A. R. and Langwater Merriment, 15932—748—A, traces to COUNTRY FLOWER and LEVITY.

His Maternal Granddam

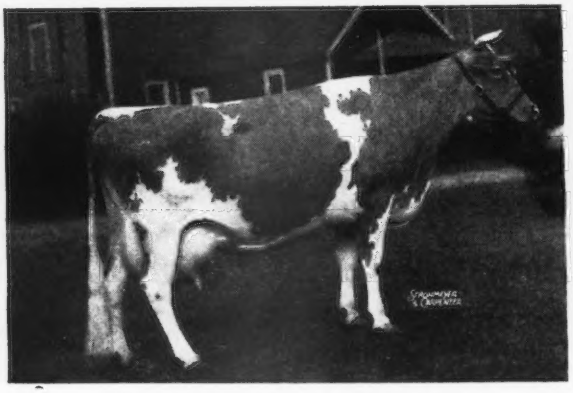

MAPLE LANE MONARCH'S LUCKY
11671—625—FF; 16432—871—BB
18162—962—AA
Former Class Leader. 3 A. R. daughters.

Maternal Sister to his Dam

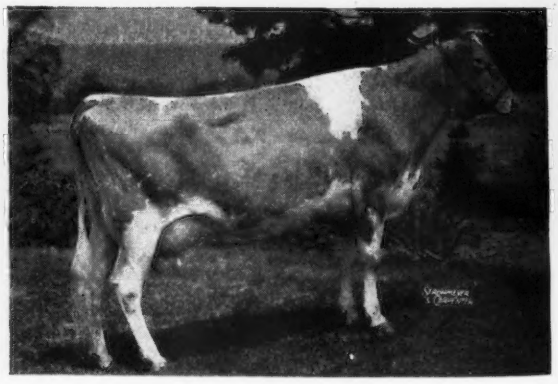

MAPLE LANE LUCKY LASS
16781—882—D; 19689—962—AA
Former Class Leader

Dam: **Maple Lane Steadfast's Lucille**
11898—663—DD; 14907—790—5yrs—365C

LUCILLE'S SHEIK sons for sale out of high producing cows.

MAPLE LANE FARMS • Kingston, New York

A. H. CHAMBERS, Owner — T. B. ACCREDITED—BANG'S FREE NO. 171 — T. J. DOYLE, Manager

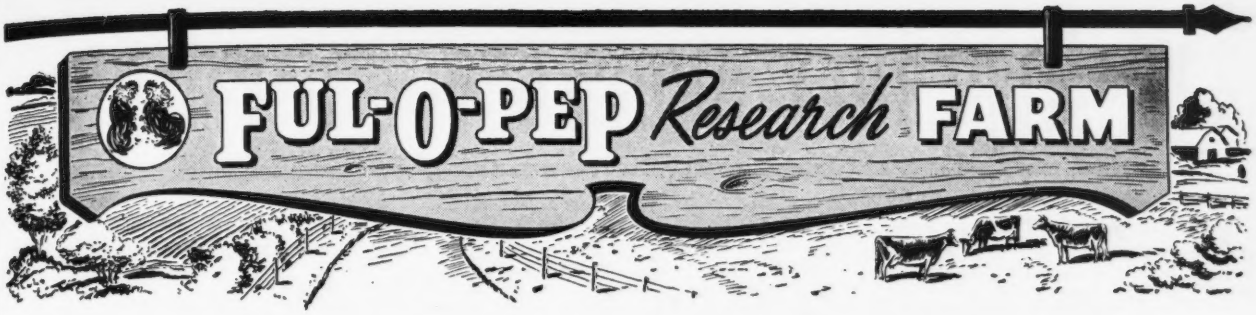

Look Them Over But Don't Overlook

The Royal Valor 11th Daughters

His first daughters are now fresh and milking well.

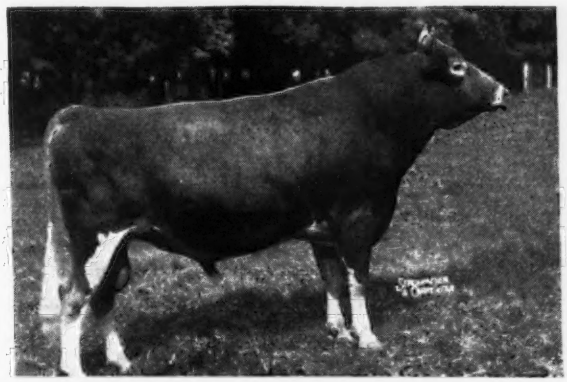

FOREMOST ROYAL VALOR 11th
Born SEPTEMBER 1, 1944

His Paternal Granddam

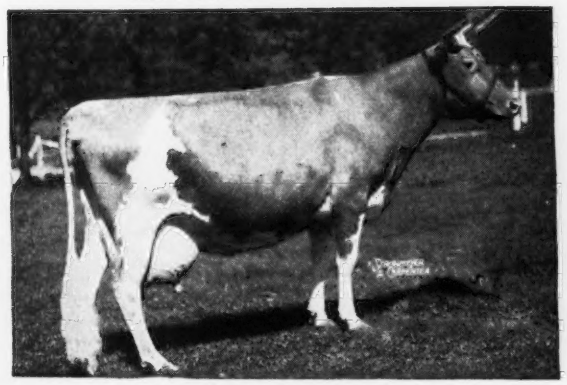

VALOR'S FAITHFUL
20011—976—AA, World Record When Made
2 A. R. sons—2 A. R. daughters

His Paternal Great Granddam

MIXTER FAITHFUL
12601—744—Sr2, World Record When Made
Sr. and Gr. Champion, 1926 Sesquicentennial
5 A. R. daughters, 7 A. R. sons

Royal Valor 11th is a son of Foremost Royal Valor, A. R., sire of World Record and Class Leading daughters and maternal brother to Foremost Prediction, A. R.—**leader of all sires in** number of 700 lb. daughters (30) and Excellent daughters (9).

Royal Valor 11th is out of Foremost Noresca, 10867—539—GG, a daughter of May Royal's Valor, A. R. and Oswego Falls Farms Hope 2d, 14692—725—AA. He traces to Langwater Remembrance, A. R.

HIS SONS ARE NOW FOR SALE

FUL-O-PEP *Research* FARM

THE QUAKER OATS COMPANY
BARRINGTON, ILLINOIS

• ALDERNEY-BROOKLAWN FARMS •

A GOOD SIRE FOR A FOUNDATION

Florham King Master, A. R.

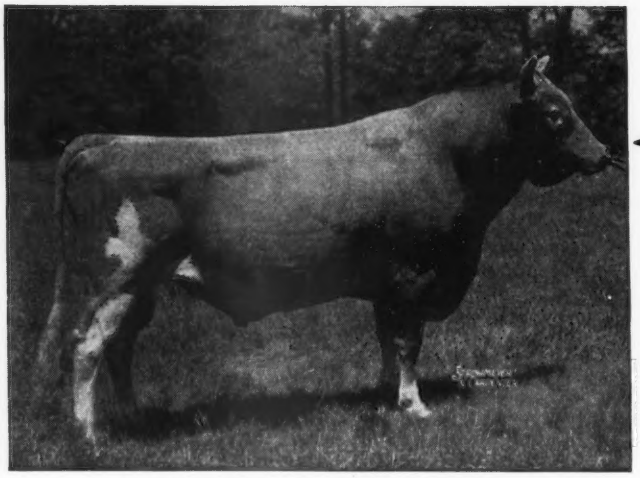

FLORHAM KING MASTER
70 A. R. daughters

Sire:
Langwater Country Gentleman, A.R.

Dam:
Florham Lovely Rose
13080—746—B

A GOOD SIRE TO FOLLOW ON

The daughters of **KING MASTER** are bred to **FLYING HORSE KING'S TRUMPETER** and we have many **TRUMPETERS** out of **MASTERS.**

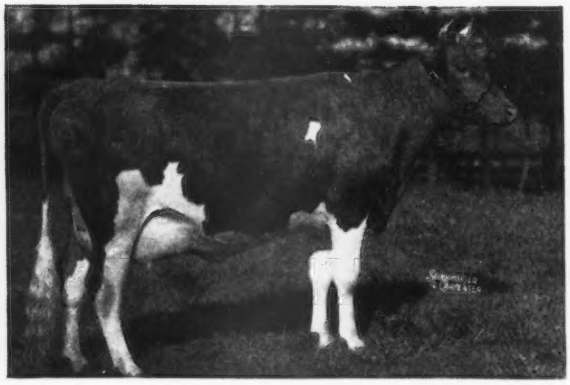

Sire:
Dunwalke King's Glory, A. R.

Dam:
Catamount Melody
12360—751—GG
14047—848—AA
Classified Excellent, 1948

2 A. R. sons, 2 A. R. daughters, including Flying Horse Clara's Melody, 11551—637—Jr2—305—3x. Class Leader 4th Place.

Sons of KING MASTER and TRUMPETER are for sale

J. L. MacDOUGALL
Superintendent

Alderney-Brooklawn Farms
MORRIS PLAINS • NEW JERSEY

A SIR ROBERT son is FOR SALE

LARCHES MONARCH

Born April 8, 1948

Sire: **LARCHES SIR ROBERT, A. R.** His daughters produce. 8 A. R. records average 13988.5 milk, 607.6 fat.

His Dam

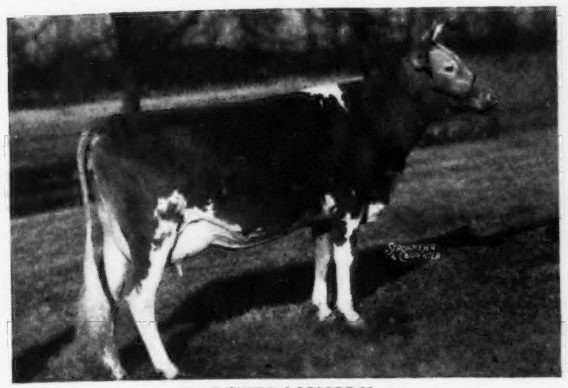

LARCHES MONODY
11639—676—GG
2nd Dam: Larches Molly, 9167—535—GG
3rd Dam: Larches Jean, 13592—624—GG
2 Top daughters in our herd.
Larches Blanche
12491—640—G
12706—707—D
Her son by Sir Robert is available, dropped January 6, 1949.
Larches Rosette
15099—601—Sr4—305C
19100—756—5yrs—365C (pending)

His Maternal Sister

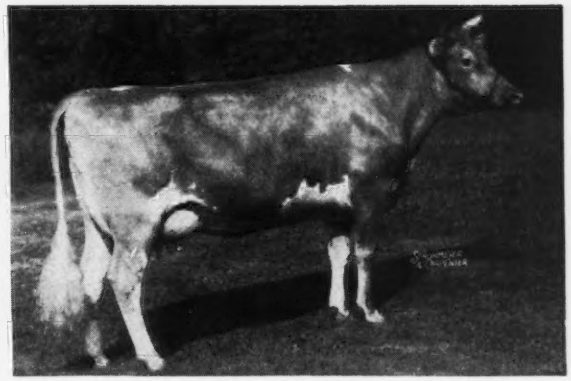

LARCHES PHILIPPA
12897—621—Sr2—365—3x
Sold for $5,200, Topsfield Sale, 1947, high animal of the sale. A daughter of Alfalfa Farm Philosopher, A. R., he grandsire of Monody, further tying these 2 together on the bottom side.

Inquiries are invited on this pair of good ones. Prices and extended pedigrees will be sent on request.

T. B. Accredited No. 406076—Bang's Free No. 30

LARCH FARM • Wenham, Massachusetts

JAMES R. REYNOLDS, Owner — JOHN B. GLABACH, Jr., Manager

To further strengthen our breeding program

We have selected a sire carrying Countryman—Valencian—Country Flower blood.

LANGWATER SALUTE

Born: January 21, 1947

Sire: Langwater Onward, 2 A. R. daughters. Herd sire at Langwater Farm.

His Dam

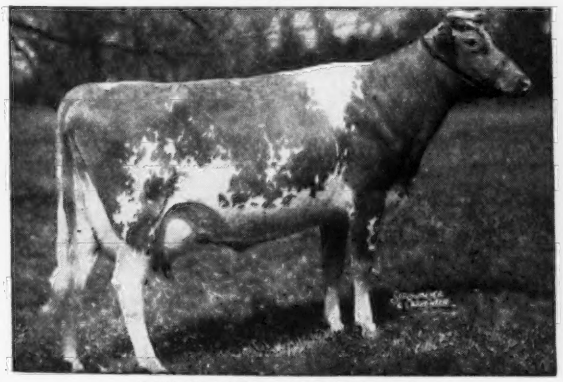

LANGWATER GLAD TIDINGS
11473—630—E
A daughter of Langwater Valencian, A. R., a son of Langwater Grandee, A. R.—Langwater Valencia, 17059—952—A.

His Paternal Granddam

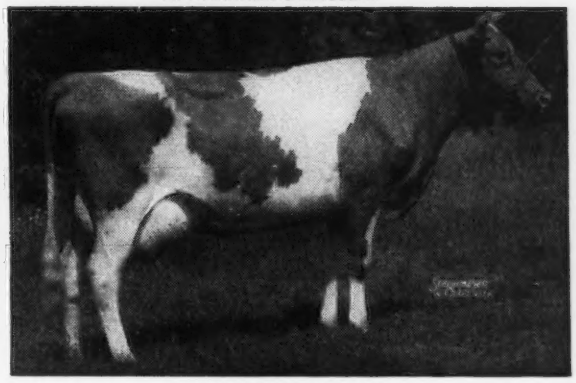

LANGWATER CORA
15653—710—D
2 A. R. daughters
2 P. R. sons
2nd dam: Langwater Coronet
12811—679—D
4 A. R. daughters

SALUTE is bred to a number of our tops. His calves are coming now.
Reserve yours today.

HIGHFIELD FARM • SHARON, CONNECTICUT

RODNEY O. UNZ, Owner — Harry S. Norton, Manager

LAKE DELAWARE FARM

DELHI, NEW YORK

L. D. PALLADIN, A. R.

His daughters are PRODUCERS

	MILK	FAT	AGE
L. D. PALLADIN'S BETTY	15846	824	Jr3—365
L. D. MODEL	13971	701	Sr2—365
L. D. MILLINER	11224	582	Jr3—365
L. D. PALLADIN'S PETAL	10176	561	Jr2—365
L. D. PALLADIN'S MAY	10660	557	Sr2—365C
L. D. VENUS	10537	492	Sr2—365

PALLADIN is by **Levity Valor, A. R.,** out of **Langwater Mab,** 14949—830—D, a **Langwater Steadfast** daughter

His Sons are FOR SALE

Here are 2 Good Ones

LAKE DELAWARE SHEIK
Born: JULY 15, 1948
Dam: **L. D. Noble Rose**
11428—556—Sr2—365
A daughter of Argilla Plato, A. R.

LAKE DELAWARE SQUIRE
Born: DECEMBER 21, 1948
Dam: **Maple Lane Africander's Bonny**
13157—708—D
15075—712—A
A daughter of Saugerties Africander, A. R.

Inquiries are invited on these

PETER G. GERRY, Owner — T. B. AND BANG'S ACCREDITED — AXEL G. HANSEN, Farm Manager

Greentree Valiant Hero

His daughter
HERO'S WILD ROSE

13364—662—Jr3—365

Greentree Valiant Hero is a line-bred son of Valleywood Valiant Hero. We have his young bulls out of A. R. cows that have high production ancestry.

GREENTREE FARMS

TOWN LINE - Erie County - NEW YORK

ECHO FARM

Huntington Long Island New York

Offers For Sale

Sons of
RUNNYMEDE THUNDERHEAD

14 nearest dams average 14972—737

Traces to these great proved brood cows

1. LANGWATER COUNTRY FLOWER: through Langwater Countryman and Langwater Country Blossom.
2. GREEN MEADOW MELBA: through Langwater Moonlight.
3. JEAN DU LUTH CORONET: through Moonlight's Coronet of Jean Du Luth.
4. LANGWATER LEVITY: through Langwater Merrymaker.

Your Choice of Thunderhead Sons Out of

A. ROBIN RUN CYNTHIA LOTTA
10827—571—Jr3—305C—2x
Winner of the 2nd prize Production Trophy for cows in N. Y. State in 305 (2x) division, based on the percentage her butter fat production exceeded the average of the division in which the record was made.

B. RIDGELEIGH'S COUNTESS JEAN
10949—483—Sr3—305C—2x

A. R. COWS FOR SALE

We will also sell a few A. R. cows bred to Thunderhead. Send for prices and complete pedigrees.

HERD FULLY ACCREDITED

DR. AND MRS. JOHN BRINKMAN, Owners
ARTHUR NEWTON, Herdsman

Telephones: Huntington 2176 and 5064J

A Son of CORONATION CORONET from the CORONET FAMILY . . .

Pine Manor Career, A. R.

Born: FEBRUARY 21, 1942

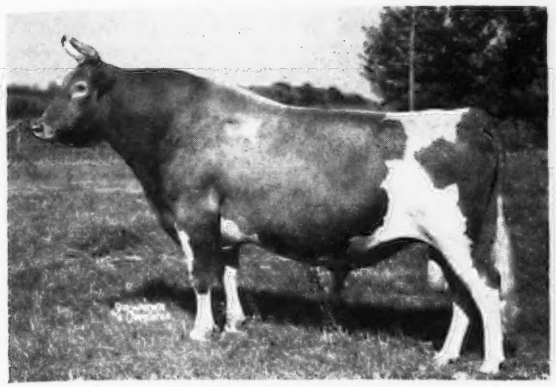

His Dam: CORONATION CORONET
12160—605—BB
14755—726—A
1st Prize 4-year-old, Indiana, 1947, 2 A. R. daughters, 2 A. R. sons.

His Maternal Sister

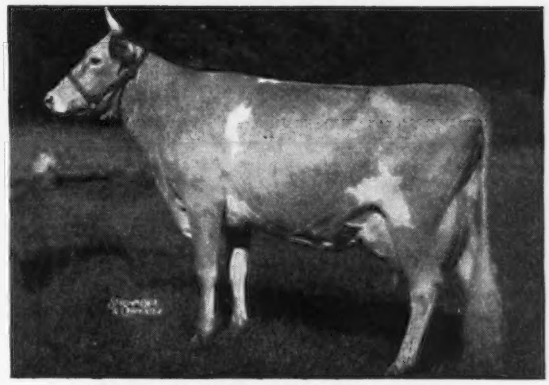

PINE MANOR CROWN JEWEL
11416—669—G
14550—833—DD
Sold for $14,000 at 10 years of age.
Sire: Coronation Rose King, A. R.
Dam: Coronation Coronet

HIS FULL SISTER IN BLOOD

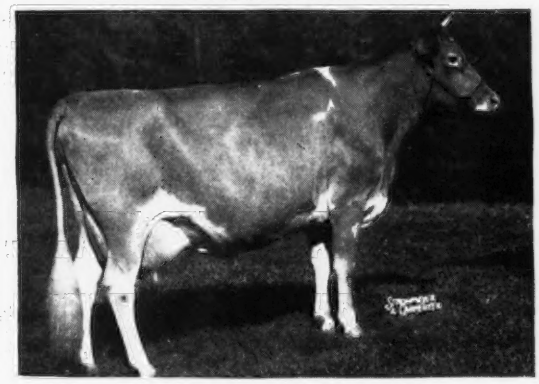

PINE MANOR COURTESY
8410—465—Jr2—305C—3x
11148—653—Sr4—365C (pending)
VG '47-E '48

Sire: CORONATION COUNT
A son of Green Meadow Coronation Prince, A. R. out of Aiyukpa Queen, A. R., 1st Prize 2-year-old, N. D. S., 1929, 1st prize 3-year-old, N. D. S., 1930.

Dam: PINE MANOR CROWN JEWEL, A. R. (see above).

Courtesy was the top cow sold at public auction during 1947. She sold for $20,000.

CAREER traces to Jean Du Luth Coronet, 20004—952—AA, sold for $8,000.
5 A. R. daughters, 2 over 946 lbs. fat, all over 617 lbs. fat. 2 A. R. sons.

CAREER HAS TAKEN HIS PLACE AS HEAD MAN AT GLACIAL MEADS

Plan a visit to our farm and see this CORONET-bred sire. He comes from a long line of good ones . . .

GLACIAL MEADS FARMS • *Mukwonago, Wis.*

FRANK J. MACKEY

A Son of Coronation Coronet from the Coronet family

" THE OLD BULL"

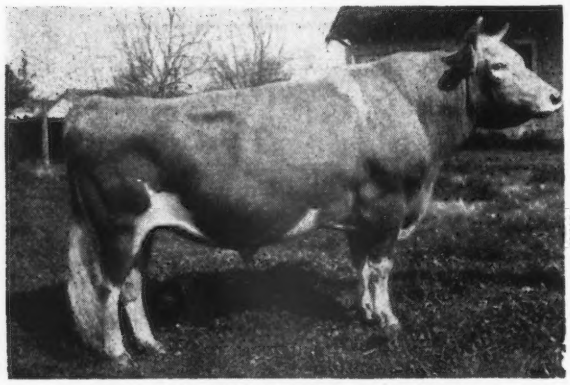

PINE MANOR CROWN MAJESTY

HIS DAM

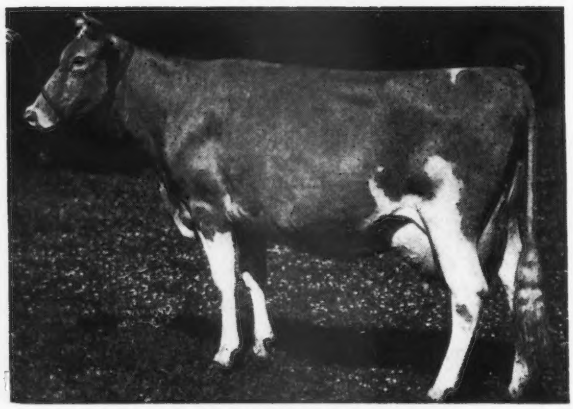

CORONATION CORONET
12160—605—BB, 14755—726—A
2 A. R. sons, 2 A. R. daughters

HIS FULL SISTER

PINE MANOR CROWN JEWEL
11416—669—G, 14550—833—DD
$50,000 for her and 3 progeny.

This amateur snapshot was made after his ninth birthday (born August, 1938). He was purchased at the Sierra Manor Dispersal in 1946, by B. Royce, Vancouver, Washington, and Happyholme Farms. The two herds will exchange sons of him and Fra-Mar Coronation Noble in a line-breeding program.

1947—Senior & Grand Champion at California State Fair and Grand National (Cow Palace) Livestock Show, at 9 years.

1948—Reserve Grand Champion at Grand National, after recovering from a stifle injury that kept him off the full fair circuit.

Even at his advanced age, we believe Majesty's usefulness is just beginning. We bought his daughter, Sierra Manor Mirth, as a calf, along with him, just as an advance sample. This year she was 1st prize two-year-old at eight fairs, and Grand Champion three times, while making 5864—232—Sr2—305 (3x) 155 days on the circuit. We bought his daughter, Hi-Oaks Majesty's Lona from J. W. Hale & W. D. Ingram, also as a sample. Highly persistent, she made 10119—508—Jr2—305C—915 (pending).

We have 32 heifer calves by him as of January 1, out of cows classified from Good to Excellent and they all look alike. The oldest are breeding now. He is being used artificially to increase the percentage of daughters in the herd.

He has a late start with us, but we hope he lasts a long while. No more of his daughters will be sold, except at leading consignment sales until we have a lot more. His sons out of the better half of the cows to which he is bred, will be available. For sample breedings, see our November 1 advertisement.

HAPPYHOLME FARMS
LODI, CALIFORNIA

GEORGE W. EMDE, Owner — C. R. KNIGHT, Guernsey Supt. — JACK NICEWONGER, Herdsman

Bonnibell Farm

A Son of CORONATION CORONET from the CORONET FAMILY

Fra-Mar Coronation Noble

32 P. R. daughters

is a son of the great cow CORONATION CORONET

Himself

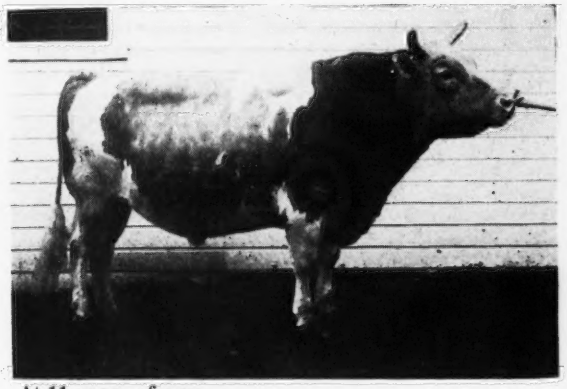

At 11 years of age.
Producing calves showing his great constitution, level rump, and splendid balance.
Sire: **Coronation Pharaoh, A. R.** a son of Green Meadow Coronation Prince, A. R. out of Coronation Flirt, 12610—644—G.

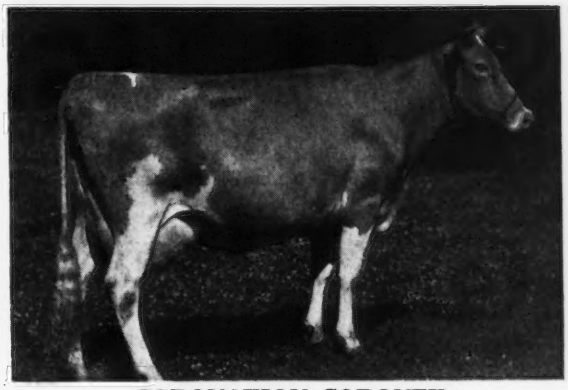

CORONATION CORONET
12160—605—BB
14755—726—A
1st Prize 4-year-old, Indiana, 1947. 2 A. R. daughters, 2 A. R. sons.

NOBLE is a maternal brother to Pine Manor Crown Jewel, 14550—833—DD ($14,000), she dam of Pine Manor Courtesy ($20,000).

NOBLE traces in a DIRECT LINE TO JEAN DU LUTH CORONET

2nd Dam: **Golden Coronet of Jean Du Luth**
12253—729—FF
15485—968—AA
Sold for $10,000
3 A. R. sons, 9 A. R. daughters

3rd Dam: **Jean Du Luth Coronet**
20004—952—AA
Sold for $8,000
2 A. R. sons, 5 A. R. daughters
2 over 946, all over 617

NOBLE sons from top A. R. cows

INQUIRIES INVITED—VISITORS WELCOME

B. ROYCE, Owner
W. J. EBERT, Manager

• Route 1, Box 128, Vancouver, Washington

MINNESOTA GUERNSEYS

Many Good Daughters in our Herd

Boulder Bridge Tribute

1st 3-year-old, D. C. C., Gr. Ch., Ky., 1946
S: **Valleywood Valiant Hero, A. R.**
Gr. Ch. National Dairy Show, 1940

D: **Boulder Bridge Islof**
16461—751—BB; 14444—709—GG
2 A. R. sons, 2 P. R. sons

TRIBUTE'S 2 nearest tested dams average
15284 Milk—755 Fat.

A **TRIBUTE** daughter now on test
Clover Glen Daisy
9456.7—509.47—Jr2—365 in 364 days.

TRIBUTE SONS are for sale.

FEDERAL ACCREDITED FOR T. B. No. 540852

BANG'S CERTIFIED HERD No. 362

CLOVER GLEN FARM

H. C. HANSON CO. BARNUM, MINN.

A WINNER

3rd Aged Bull, Minnesota, 1948
BOULDER BRIDGE COMBINE

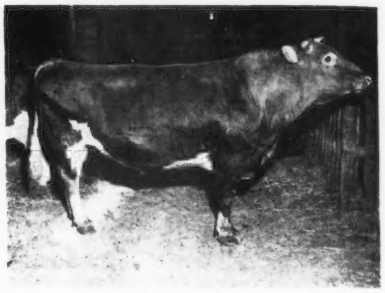

Sire: **Valleywood Valiant Hero, A. R.**
Grand Champion, N. D. S., 1940. A son of Valleywood Valiant, A.R. and out of Valleywood Harriet, 14223—781—CC.

Dam: **Boulder Bridge Kamalin**
15409—758—AA
E '47

The COMBINE daughters are tops for type and are producers at the pail. 8 of his daughters are now in milk. The first 5 daughters of Combine to freshen in our herd averaged 388.8 lbs. fat, D. H. I. A. in 305 days on 2x milking.

Sons for sale. You will like the COMBINE Get.

PINE RIDGE FARM
Hayward, Minnesota
CHRIS SKAAR AND SONS, Owners

Looking to the Future . . . We Selected

Boulder Bridge Emulator

Sire: VALLEYWOOD VALIANT HERO, A. R.
Grand Ch., N. D S., 1940
His Paternal Granddam

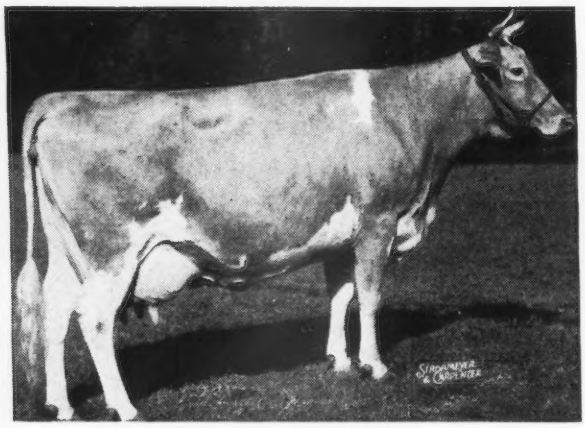

VALLEYWOOD HARRIET
14223—781—CC
3 A. R. daughters—3 A. R. sons

Dam: **BOULDER BRIDGE KARMA**
10247—524—GG; 12408—678—C
A daughter of Wyebrook Matchless, A. R.

EMULATOR is being bred to daughters of Spar Hill Heir's Prince and Spar Hill Monarch.

PINE KNOLL FARM

HOMER GOSS, Owner LEWISTON, MINN.

from . . .

Our TOP FAMILY

CHARMING MONITA OF WATKINS
10369—574—D.H.I.A.
5 records over 500 lbs. fat, D. H. I. A.

MONITA is out of B's Tianna Eve, 9204—459—D. H. I. A., Gr. Ch., Central Minn. Guernsey Show, 1940.

Is dam of Rex Actress of Watkins, 9627—507—D. H. I. A. 2nd prize 3-year-old and over, 1946 Central Minn. Guernsey Show.

This family is a top one

From time to time we can offer sons from it by our sires.

Boulder Bridge Candidate
Sire: BOULDER BRIDGE MATCHMAKER, A. R.
Dam: COUNTRYMAN'S BABE, 11866—664—CC

Boulder Bridge Swami
Sire: VALLEYWOOD VALIANT HERO, A. R.
Dam: BOULDER BRIDGE NEMESIS
10854—612—F

Write us for our available bull list.

CLINTON FARMS

Watkins, Minnesota

MINNESOTA GUERNSEYS

We Classified

4

Very Good

ELMCREST ALPHA

ELMCREST ARVIN

BOULDER BRIDGE NECTARINE

BOULDER BRIDGE LUCILLE

8 Desirable

5 Acceptable

Sons of cows like these available
by
BOULDER BRIDGE HEROIC
(Valleywood Valiant Hero, A. R.—Minnewashta K. Honoria, 13859—701—A)

Write to us for prices and pedigrees

ELMCREST FARM

E. L. SANDBERG, Owner

Route 1, Hopkins, Minnesota

His first daughters are in **Milk** doing well.

Boulder Bridge Corsair

Sire: **Green Meads King Don**, a double grandson of Langwater King of the Meads, A. R.

His Paternal Granddam

GREEN MEADS QUEEN DAWN
14648—744—GG
3 A. R. daughters—all full sisters with 800—747—737 in immature classes.

Dam: **Boulder Bridge Ileta**
12860—672—EE
Ileta is by Hilltop Fashion Butterfat, A. R.—a son of Imp. Primrose's Butterfat, A. R.

CORSAIR sons are now for sale

Write us today

ROLLING ACRES FARM

DAMON FREIHEIT, Owner — **Lake City, Minnesota**

A young sire—with Class Leader inheritance

MEADOW-GOLD R. RELIANCE

Born: AUGUST 20, 1947

Sire: **HOMINY HILL REX**
A son of Fairlawn Peerless Dictator, A. R.

His Paternal Granddam

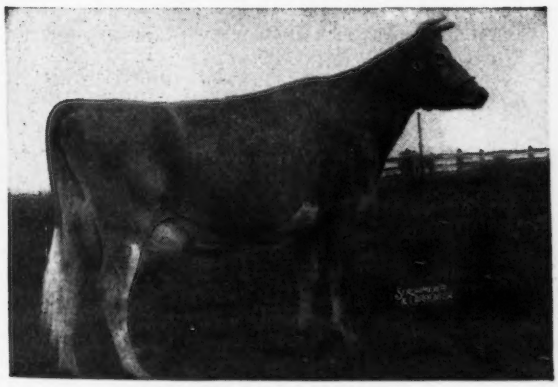

MEADOW-GOLD ROSABELL
14372—733—Jr4—305C (2x)
Class Leader 6th Place

Dam: **MEADOW-GOLD ROSALIE**
8359—422—EEE; 9992—527—5yrs—365 (2x)
Paternal sister to Hominy Hill Alice, 16707—817—Jr2—365C, Class Leader 10th Place. Maternal sister to Rosabell (above).

RESERVE your R. RELIANCE son now
His first calves are due in May

UTILITAS FARM
ED. GEISTFELD
Truman, Minn.

MELIOR FARM
VICTOR GEISTFELD
Lewisville, Minn.

LONE ROCK FARM
MARTIN GEISTFELD
Ormsby, Minn.

We are breeding on the MUSICAL FAMILY

37½% blood of Mussolini—12½% blood of Dolly's Foremost of High Rock.

FLYING HORSE MASTER'S BELL BOY

His first daughters are now coming into milk.

Sire: **FLYING HORSE BANDMASTER, A. R.**
A paternal brother to Flying Horse Select Primrose, 11479—712—Sr3—305C (2x). Class Cleader 6th Place. He is the sire of Flying Horse Master's Harp, 15687—917—Jr2—365, World Record.

His Paternal Granddam

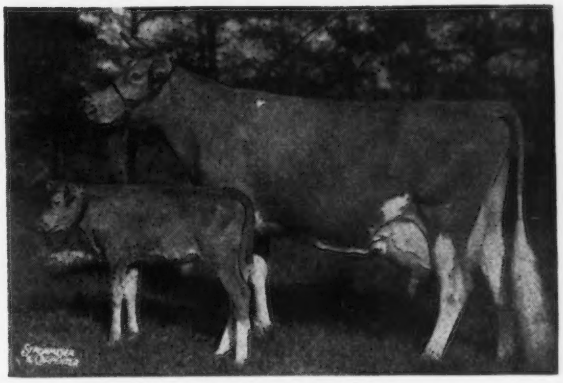

ALFALFA FARM FLUTE
13250—775—Jr2—365C; 16206—962—Jr3—365C
12499—756—Jr4—305C (2x); 15961—970—5yrs—365C
Senior and Gr. Champion, Topsfield, 1939.

Dam: **ARGILLA BLUE BELL.** 13195—656—GG; 16895—846—BB. 2 A. R. daughters. A daughter of Dolly's Foremost of High Rock, A. R.

We will sell only our best bull calves and occasionally some females.

VAN DYKE GUERNSEY FARM

ARTHUR A. VAN DYKE and FLORA E. VAN DYKE, Owners
PHILLIP HEUER, Manager
Riverview Station, St. Paul 7, Minn., R. F. D. No. 1

1904 Fritzlyn Farms 1949

TWO FOR YOUR MONEY—The Kind That Satisfy

1. BULL CALF—Born October 11, 1948

His Dam

FRITZLYN GENELITE
12916—618—C, 13501—632—A
A daughter of Fritzlyn Genius, A. R.

2. BULL CALF—Born September 13, 1948

His Dam

FRITZLYN GENUINE VICTORY
14592—659—G, 16274—783—D
A daughter of Valleywood Victor, A. R.

Sire of Both — Antietam Gypsy King, A. R., a son of Langwater Vagabond, A. R. and Vallevue Country Colleen, 14433—689—GG, a daughter of Langwater Countryman, A. R. A paternal sister sold for $8,100. His 3 nearest dams average 14943—787, 6 nearest dams average 15026—767, 14 nearest dams average 14965—750.

We invite your inquiry—on both or your choice.

FRITZLYN FARMS • Pipersville, Pennsylvania

WM. F. FRETZ, Prop. *Federal Accredited 43770 ∴ Bang's Free Certificate 485* G. E. LeWORTHY, Manager

---

A Proved Sire Heads Our Herd

Quail Roost King Samuel, A. R.

Sire: **Quail Roost Maxim King, A. R.,** a full brother to Quail Roost Maxim's May Rose, 15227—867—BB. He is a son of High Point Prince Maxim, A. R.

His Paternal Granddam

LANDMARK PRINCESS MAY ROSE
10270—555—GG, 14782—863—A

Dam: Fellowship King's Clarissa
10922—595—FF
by a grandson of Langwater Warrior, A. R. out of Lakewood Clarissa Ann, 13460—705—CC, 2 A. R. sons, 2 A. R. daughters.

The SAMUEL daughters are producers and their sons are for sale.

His sons are for sale out of good A. R. cows.

FREEGROVE FARM

JOHN N. JACKSON, Owner STAUNTON, VIRGINIA

LOOKOUT VALLEY FARM

Lake Geneva, Wisconsin

Presenting

Curtiss Candy Colonel Helmer

There are three herd sires in service at Lookout Valley this is the latest addition.

Sire: CURTISS CANDY LEVITY COLONEL
Sire: Green Meads Levity King
Dam: Curtiss Candy Levity Charlotte
13739—717—Jr2—365C
14751—834—Jr3—365
Daughter of Douglaston Princess Charlotte.

Dam: HILARIA OF CHICONA
13381—634—Jr2—365
Sold for $1,700, 1946
Sire: Chicona Nanterre
Dam: Hydrangea of Chicona
8673—456—G—730 T. M.
Sold for $1,700, 1946
1 A. R. daughter.

Helmer is being mated to the daughters of Meadow Lodge King's Superior and Curtiss Candy Levity Hero.

"Looking Forward with Lookout Valley"

WILLIAM Y. GILMORE, JR., Owner
GERALD M. JENKINS, Manager
THORVAL HAUG, Herdsman

1948 Records

Warrior's Maid of The Glen	16889	785	6yrs	365C
Shower of Gold of The Glen	15936	745	5yrs	365C
Lady Snow of The Glen	14328	738	Sr2	365C
Educator's Fun of The Glen	14972	683	Sr4	365C
Waltz Queen of The Glen	13664	676	Sr4	365
Midnight Suzanna of The Glen	13292	672	Jr3	365C
Modiste of The Glen	12449	664	Sr4	365
Lady Scholar of The Glen	14327	612	Sr2	365C
Bonnet of The Glen	11463	600	Jr2	365C
Country Girl of The Glen	11755	553	Jr4	365C
Polka of The Glen	10330	512	Jr2	365

Bull calves by our top-bred sires available.

EARL OF THE GLEN
(Caumsett Warrior—Grace of The Glen, 15138—802—B).

CAUMSETT OF THE GLEN
(Caumsett Dynamo—Caumsett Lady Slipper, 10191—545—G).

HOMINY HILL COUNTRYMAN
(Langwater Country Lad—Green Meadow Queenie, 12839—728—G).

Reserve your future sire today

GLEN FARM

Newport Rhode Island

MRS. G. J. GUTHRIE NICHOLSON, OWNER

Herd Sires at Cloverluck

1 . . . COMMANDER OF WARE

A son of Green Meads Prospect, A. R. (Langwater County Squire, A. R.—Green Meads Queen Phyllis 14481—826—C).

He is out of Rex's Joy of Ware, 12038—605—GG, 13111—645—A. Traces to Bournedale Rex, A. R. and Langwater Hardwick, A. R.

2 . . . CLOVERLUCK CARDINAL

A son of Defender of Ware that is out of the great brood cow, Blossom of Ware (4 A. R. records average 17165—911, last 3 over 950 lbs. fat).

He is out of Cloverluck Pansy, 9463—505—DDD, 10025—548—BBB. Traces to Langwater Pharaoh, A. R. and Langwater Merrymaker, A. R.

3 . . . CLOVERLUCK BEAU BRUMMEL

A son of Lea Lord Phoenician, A. R. (Langwater County Squire, A. R.—Green Meads Queen Phoebe, 11240—604—G).

He is out of Mayfair Babette, 7877—406—GG—2x. Dam of 3 A. R. daughters.

Sons by these sires out of A. R. cows are usually available.

CLOVERLUCK FARM

Pepperell, Mass

ACCREDITED . . . VACCINATED

JAMES MOTT HALLOWELL, Owner — ROBERT B. SIMPSON, Manager

Guernsey Pedigree Specialists

Established in 1915

Pedigrees and catalogs in all forms and sizes

Number of Ancestors	Size of Blank	Typewritten (Two color) 1 copy	Ditto (Two color) 10 copies	20 copies
14	8½" x 11"	$1.25	$1.75	$2.25
14	14" Square	1.75	2.00	2.50
30	14" x 16"	2.00	2.50	3.00
30	4¼" x 7¼"	1.00	(pocket loose-leaf)	
62	14" x 17"	3.25	3.75	4.25

Carbon copies of any of the above $.25 additional

124 17½" x 23½" 7.50
(On cardboard, suitable for framing).

NOTE: On all ditto pedigrees, 10 or 20, there is no additional charge for master copy.

In ordering pedigrees, please furnish name and herd book number and date of birth of animal to be pedigreed, as well as name and herd book number of sire and dam and grandsire and granddam on both paternal and maternal sides.

Send for samples and prices direct to

Ithaca Sales and Pedigree Company

513 NORTH TIOGA ST., ITHACA, NEW YORK

Telephone 3522

Another Out of the BLOSSOM Family

We can't offer a bull calf out of a better female family.

Don't Miss This One...

Born: SEPTEMBER 1, 1948

Sire: CHARLESCOTE PETER PAN—a son of Langwater Peter, A. R., out of an 875—CC double granddaughter of Langwater Peter Pan, A. R.

Dam: GREENWAY COUNTY GOLDEN BLOSSOM 13082—630—Sr2—365C

A daughter of Green Meads Prospect, A. R. and Blossom of Ware—production—reproduction—our greatest cow family.

Send for his pedigree and price. He is now for sale.

GREENWAY FARM

Ware, Massachusetts

ACCREDITED—NEGATIVE

G. H. TIMMINS, Owner — L. B. WILSON, Superintendent

White Lick Farm

REGISTERED GUERNSEYS

E.K. WETZEL ★ ★ ★ MOORESVILLE, INDIANA

MAILING ADDRESS: E.K.WETZEL, 4109 E. THIRTY-EIGHTH ST., INDIANAPOLIS 1, IND.

FOUNDATION COWS

The kind you'd select as the dam of a herd sire

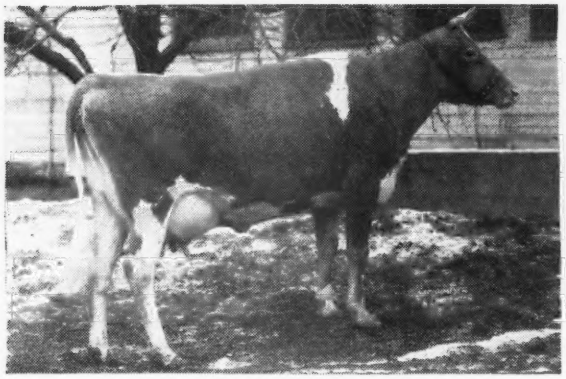

CHERUB'S KENVER MARCELLA
10562—512—Sr2—365C
Combines the blood of Coronation Rose King, A. R. and Dunwalke Dictator, A. R.

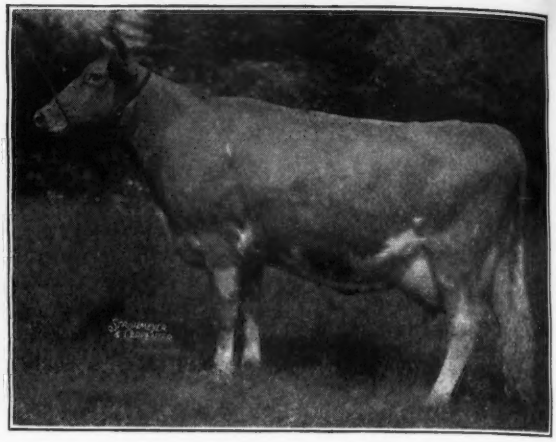

FRANCHESTER NOVEL GIRL
13300—665—5yrs—365C
(VG. '47). Traces to Green Meadow Coronation King, A. R. and Langwater Country Flower, A. R. **Rich in the Steadfast line.**

These and other top A. R. cows are being bred to our 3 Chedco-bred bulls—rich in the best of Coronation inheritance.

Bull calves are usually available

HERD T. B. ACCREDITED-CERT. BANG'S FREE

MR. & MRS. ERWIN K. WETZEL, Owners GEORGE TATE, Manager **MOORESVILLE, INDIANA**

We Will Sell A Few Choice Heifers

ALL

Rich in the best of proved Caumsett blood lines and breeding. These heifers are out of cows with A. R. or D. H. I. A. records.

Why not write today and get our sales list? If you need some females, we can recommend these heifers. They are sired by a son of Caumsett Dynamo, A. R. or by a son of Caumsett High Strung, A. R.

LEIGH LAWRENCE *Owner* • **HERNDON, VIRGINIA** • **CHESTER CISSEL** *Manager*

RAIDER Is Now An A. R. Sire

Meadow Lodge King's Raider, A. R.

Typical Raiders . . .

	MILK	FAT	AGE
GOLDEN GRANGE W. FAY	12189	552	Jr2—365
GOLDEN REALM TRILBY	10991	547	Sr3—365
LARK HAVEN MABEL	11238	529	Jr3—305C—2x
GOLDEN GRANGE R. EVA	13574	597	Jr2—365C (pending)
GOLDEN GRANGE R. LEDA	11374	545	Sr2—365C (pending)
GOLDEN GRANGE R. MEADOW	11505	575	Jr3—269 days (will finish near or over 700)

Others on test and doing equally well

RAIDER IS STRONG IN PROVED AFRICANDER INHERITANCE

His Dam

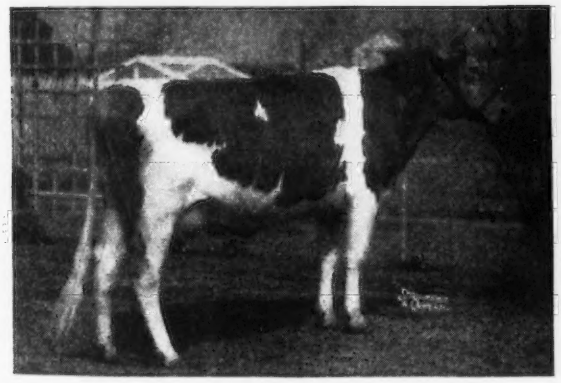

MEADOW LODGE REX'S TRILBY
11727—537—GG
1 A. R. daughter
Meadow Lodge Sunlight, 11057—549—GG, 13822—701—B.

His Maternal Granddam

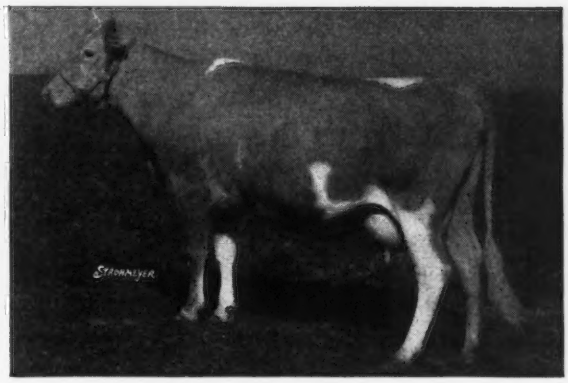

COOPER'S AFRICANDER'S TRILBY
15717—641—A
3 A. R. daughters

When you visit our herd this year we will be pleased to show you the Raider Get. We have about 40 daughters in our herd. We are also using 3 other sons and a great grandson of King of the Meads and will be proud to show you their Get. **This concentration of King of the Meads inheritance is really working at The Golden Grange.**

BULL CALVES NOW FOR SALE

We Now Offer For Sale

A choice selection of Females

Bred and Open

Heifers rich in the blood of

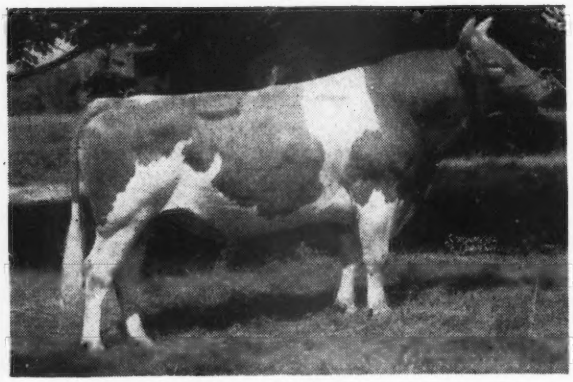

COLDSPRING'S ROMULUS LAD, A. R.

Traces to both the Country Flower and Faithful families. He is by a son of Country Flower out of a daughter of Mixter Hardwick, A. R.—outstanding son of Faithful.

Send for our list of available females.

We also have a choice selection of bull calves of similar breeding.

CHESTERBROOK FARM

Berwyn, Chester Co., Pennsylvania

FEDERAL ACCREDITED—ABORTION FREE

EST. E. B. CASSATT, Owner PETER J. BOLAND, Manager

Keshequa Guernseys Are A Good Investment

1944 . . . At the New York State Sale, Applebrook Farms purchased a Rosemount Rex daughter for $750.

1948 . . . Naturally we are proud of the way the cow—

MARILYN OF THE KESHEQUA
has done at Applebrook.

She recently finished with **14250—719—5yrs—365.**

OUR HERD IS RICH IN THE BLOOD OF ROSEMOUNT REX, A. R., AND WE NOW OFFER STOCK FOR SALE BRED ALONG SIMILAR LINES.

And during 1949 why not consider adding some of this proved Green Meadow inheritance to your herd through the blood of the proved sire—**Rosemount Rex, A. R.**

Keshequa Guernsey Farms

Nunda, New York

LaVerne C. Johnston, Owner

Hamptonburgh Farms, Inc.

GOSHEN, NEW YORK

Horse Shoe F. Adam • *Bred for Production*

His Paternal Granddam

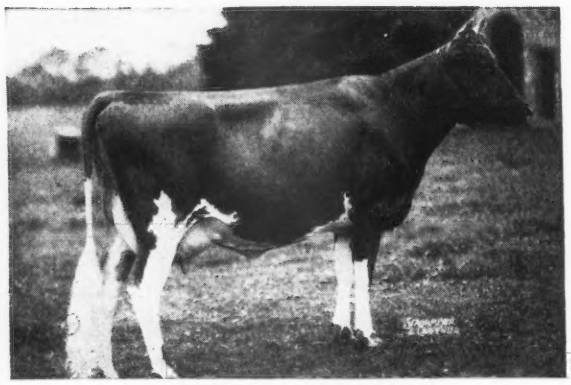

FOREMOST LOYALTY
13759—653—GG
18229—856—CC
1 A. R. daughter, 1 A. R. son

Sire: **Foremost Hermes, A. R.**
Sire of many high producing daughters.
5 daughters over 800 lbs.

Dam: **Beacon Hill Aster**
13243—681—A
18074—880—A

2nd Dam: **Beacon Hill Gardenia**
14198—709—A
1 A. R. son, 3 A. R. daughters include:
16924—911—A
18074—880—A
10572—612—EE
Average 15190—801

F. ADAM sons for sale from good A. R. cows.

ERNEST E. KING, MANAGER

Bournedale Maxim's Frolic

Sire: **Bournedale Memoir's Ace, A. R.**

Dam: **Bournedale Frolic**
15535—784—D
3 A. R. daughters

LOOK AT THIS PRODUCTION

His Paternal Granddam

Bournedale Princess Coronet
11236—582—GG
15073—764—EE
18859—1019—Jr4—365C
World Record

2nd Dam: **Atamannsit Princess Coronet**
17810—946—A

3rd Dam: **Jean Du Luth Coronet**
20004—952—AA

FROLIC comes from the great **CORONET** family

A RARE CHANCE TO GET TOP PRODUCTION INHERITANCE.

Write about a FROLIC son

G. W. PALMER, Proprietor
H. A. HAVENS, Manager

• **ROBINLAWN FARM**

GREEN BAY, VIRGINIA

More Cows On Test...

Higher Production Credits

☆

	MILK	FAT	AGE	DAYS
Martha's Agate of Chilbrook	12574	701	5yrs—365	319
Maxine Roy of Woodberry	11789	545	5yrs—365	312
Dora's Daisy of Chilbrook	11143	533	6yrs—365	263
Dinsmore Majestic Viola	10228	505	6yrs—365	221
Rupert's Violet	9150	493	Jr3—365	353
Lassie's Choice of Chilbrook	10270	488	6yrs—365	215
Rupert's Alberta	10768	479	Sr3—365	314
Guernsdel's Model Grace	9584	466	Jr3—365	364
Dew Drop of Lincliff	9407	453	Jr4—365	280
May Royalist's Polly	8424	438	Sr3—365	293
Alice's Lady Max	9249	431	9yrs—365	208
Graceland Max Torchlight	6603	394	Jr3—365	253
Guernsdel's Dolly Rosebud	6550	377	Jr3—305—3x	199
Kayo's Star	7588	303	6yrs—365	160
Riegeldale Governor's Cheerful	5563	285	Sr3—305—3x	152
Guernsdel Choice Bea	4532	261	Sr3—305—3x	178
Ruayne Lucky Sue	5293	259	5yrs—365	117
Williamsdaile's Rupert's Pansy	4485	176	Sr4—365	109
Rupert's Nettie	2952	133	Jr3—365	76
Rupert's Dona	2121	105	Jr3—305—3x	58

Bull Calves Out of These Cows by These Bulls

CROASDAILE'S PRINCE RUPERT (Quail Roost Crown Prince, A. R.—
Croas Daile's Ruby, 11689—583—CC,17016—802—AA)

QUAIL ROOST NO MAX RAIDER (Quail Roost Noble Maxim—
Quail Roost Patient Fern, 13819—693—A)

FEDERAL ACCREDITED . . . STATE BANG'S FREE

GUERNSDEL FARM • **University. North Carolina**

Dr. H. C. Carr, Owner

B. F. Spencer, Manager

FULLY ACCREDITED - - VACCINATED

PRODUCERS OF GOLDEN GUERNSEY MILK

Falcon's Flight Farms

Herd Founded 1906—Continuous Testing Since 1917

STERLINGOLD MERRY BOY

"The Bull with the Star Spangled Pedigree"

Sire: FAIRLAWN MEMOIR'S PERFORMER. His sons have sold from coast to coast. One recently for $16,500. Three daughters now on test.

Dam: FOREMOST QUOQUETTE, 15029—759—GG—1095 T. M., 17416—848—CC—1095 T. M., 16297—745—6yrs—305C—907 T. M., 14750—671—7yrs—305C—912 T. M.

From the top May Royal families.

From his inheritance he should sire good type and high production.

Three of his offspring

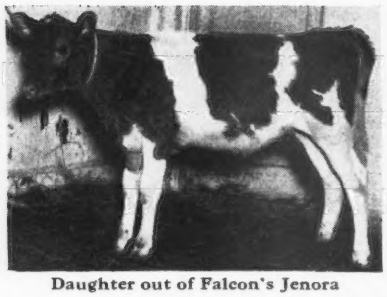

Daughter out of Falcon's Jenora

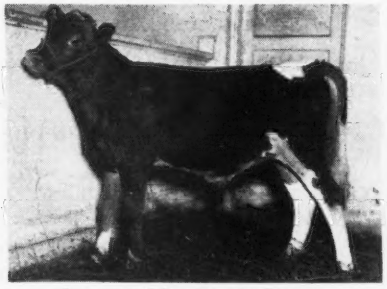

Son out of Sterlingold Claudia

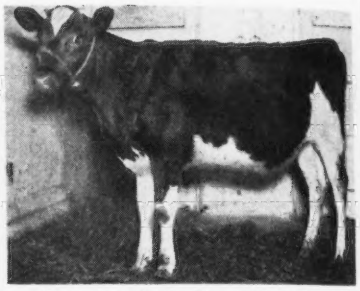

Daughter out of Brian Boru King's Evangeline

The following good points indicate promise: Extreme dairy character, deep middles, good spring of rib, straight backs, and good legs.

The bull pictured is for sale. See our advertisement November 1, 1948.

WRITE FOR PEDIGREE AND PRICE

ALTON AUSTIN CHENEY
CHARLES B. CHENEY } Trustees

ARTHUR H. MAY, Manager
HENRY JENSEN, Herdsman

• ***Litchfield, Connecticut***

KANE carries top **McDonald** inheritance

McDonald Farms Kane

Sire: McDONALD FARMS GENERAL—a son of Foremost Prediction, A. R., 9 Excellent daughters. 30 daughters over 700 lbs. fat. General is out of Smuggler Farm Reward's Lass, 15878—659—AA. Undefeated Aged Cow, 1940.

His Maternal Sister

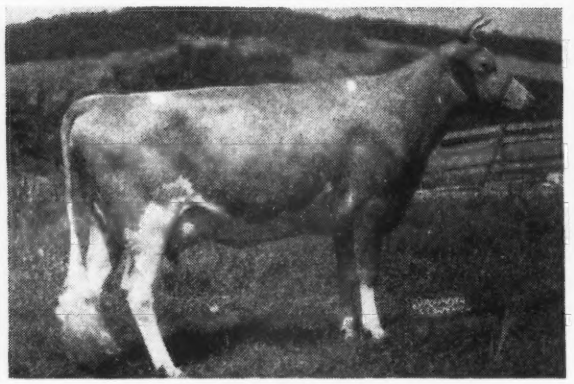

McDONALD FARMS HIGH JILDA
12365—625—Jr2—365

Dam: **McDonald Farms Georgia**
10644—558—G; 14975—757—Sr4—365C.
A daughter of Myhaven King, A. R.

KANE is a PREDICTION—KING cross.
Sons are for sale from the right kind of cow.

ACCREDITED—BANG'S FREE CERTIFICATE NO. A-857

MARSH FARMS
Canandaigua, N. Y.

CLARENCE MARSH, OWNER

Melba + High Point Prince Maxim

The first VIKING is in milk

Riegeldale Emory's Viking

Sire: RIEGELDALE MELBA'S EMORY, A. R., $30,000.
A son of Green Meadow Melba, World Record, Sr2—365C.

His Dam

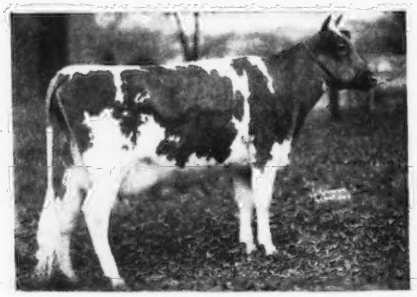

RIEGELDALE VIKING'S ISABELLE
11828—601—GG, 13296—679—CC,
14394—772—AA
A granddaughter of High Point Prince Maxim, A. R.

2nd Dam: **Valkyrie Delphinium**
12742—622—A

The **EMORY'S VIKING** daughters out of **FASCINATOR** daughters are most pleasing.

Sons are for sale—Write us today.

VIRGINIA CONFERENCE ORPHANAGE

VICOR'S FARM

3900 WEST BROAD STREET, RICHMOND, VIRGINIA

J. G. SIRLES, Manager — Telephone 5-3075

CHICAGO 13 ILLINOIS.

CURTISS CANDY COMPANY FARMS

PRESENT

A Proud Cow Family

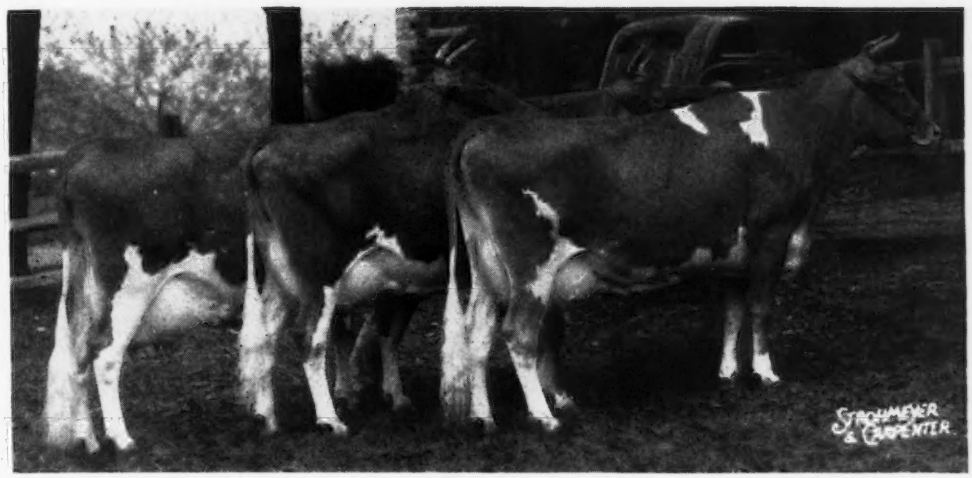

PANSY'S PATSY
Born: AUGUST 25, 1939
13237—694—Jr3—HIR—365—2x
13731—751—Jr4—HIR—365—2x
1st Aged Cow, SR. & GRAND CHAMPION, Wis., Minn., Ind., Ky., Tex., 1947; SR. & GRAND CHAMPION, Iowa, Nebr., 1948; 1st Produce of Dam, Wis., Ind., Royal Winter Fair, 1948; 1st Produce of Dam, Wis., Minn., Ind., Tex., 1947; 2nd, N. G. S., 1947.

PATSY JEAN
Born: DECEMBER 24, 1943
13958—687—Jr2—HIR—365-3x
Class Leader 2nd Place
14174—717—Jr3—HIR—3x
Class Leader 8th Place
1st 4-year-old, Northern Illinois Parish Show, Wis., Minn., Ind., 1948; 2nd Aged Cow (dry), Royal Winter Fair, 1948; 1st 3-year-old, Wis., Ky., Tex., 1947; 3rd 3-year-old, N. G. S., 1947.

PATSY JANE
Born: OCTOBER 29, 1942
12016—611—GHI—866 milkings
16359—847—Jr4—HIR—3x
World Record
1st 4-year-old, Wis., Minn., Ind., Tex., 1947; 3rd 4-year-old, N. G. S., 1947; 3rd Aged Cow, Royal Winter Fair, 1948.

Three daughters of PANSY'S PATSY are in our herd—the two pictured above and one now a bred heifer by CURTISS CANDY LEVITY HEIR. This heifer is carrying service to CURTISS CANDY NOBLE CURTISS, and should the resulting calf be a bull, he will make a promising herd sire. The son of Pansy's Patsy in our herd is by LEVITY KING, and will be retained as one of our junior herd sires. PATSY JEAN has a son by LEVITY HEIR and he, too, should do a real job in some outstanding herd. PATSY JANE'S daughter is by CURTISS CANDY LEVITY CHUM.

This is just one of the many cow families that is being established in our herd.

When searching for that herd sire, our bull list may help you—we will be pleased to send you a copy.

A Curtiss Candy-bred Sire Will Insure Type and Production!

LIVESTOCK DIVISION OFFICE, CARY, ILLINOIS TELEPHONE: CARY 5411

140 · LENFESTEY GUERNSEYS · 140

(Herd Established 1895)

- - - And They Still Produce - - -

BISCOE CLAREEN LENFESTEY

10269—483—Jr2—305—610

S: PRIMROSE'S HEARTSEASE

D: BISCOE GENDARME'S CLARICE

Full sister to:
HEARTSEASE'S CONOVIA LENFESTEY
9682—467—Sr2—305C—610

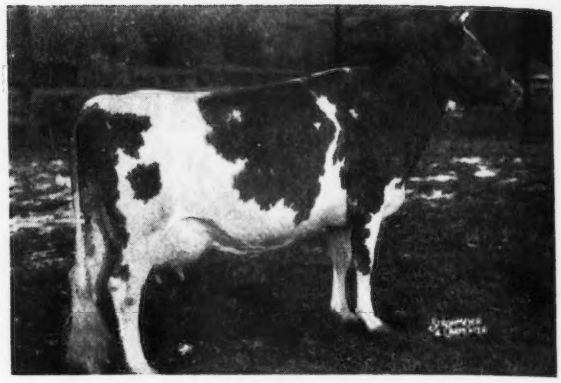

We Offer A Son Ready For Service

HEARTSEASE'S LUCILE LENFESTEY

10060—513—Jr2—305C—610

S: PRIMROSE'S HEARTSEASE

D: BISCOE ANNABELLE

2 very choice daughters in the herd.

A son dropped July 21, 1948 for sale.

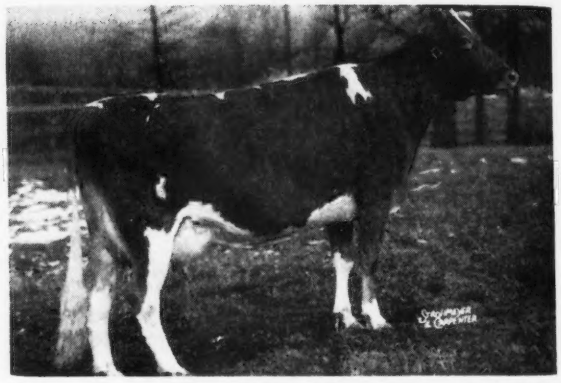

Classified—VG—VG—VG—VG—VG '47

BISCOE MELODIA LENFESTEY

10130—437—Jr2—305C—610

S: PRIMROSE'S HEARTSEASE

D: BISCOE MELODY
12530—561—E

(Inquiries Invited)

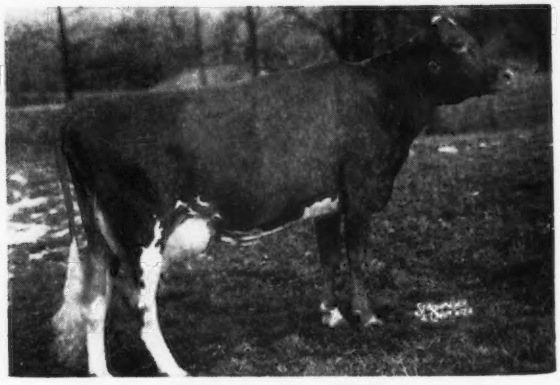

Now milking over 50 lbs. on 2x

BISCOE FARM
MIDDLEBURY, CONNECTICUT

ACCREDITED . . . BANG'S FREE CERTIFIED VACCINATED

EST. H. B. TUTTLE, Owners — K. G. CLARKE, Herd Manager

FULLER FARMS - *Shelbyville, Indiana* Route 2

KEYNOTER

Comes from the **MINUET LINE**

McDonald Farms Keynoter

His Dam

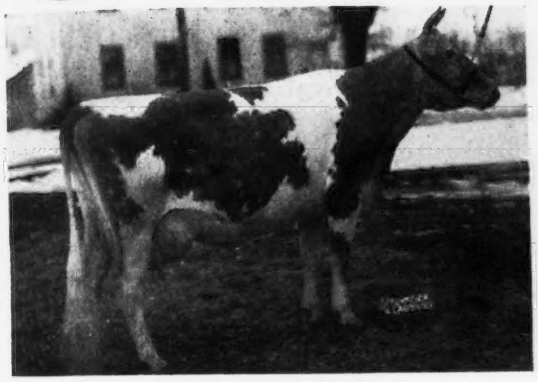

CORONATION MINUET
13294—669—CC
15345—712—A

His Maternal Granddam

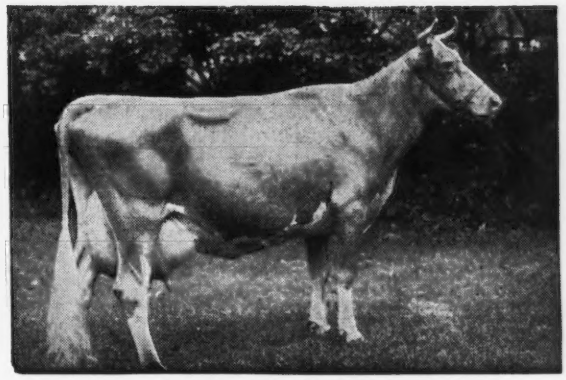

GREEN MEADOW MINUET
14433—708—F, 19093—864—A
4 A. R. daughters—3 A. R. sons
A daughter of Green Meadow Coronation King, A. R.

KEYNOTER is sired by McDonald Farms Prediction, A. R. and is a full brother to the top open heifer at the 1944 Guernsey Sale.

Sons for sale from good producing cows.

HESTER AND PARRISH FULLER, Owners P. E. KEFFABER, Supt. C. S. COLLINGS, Manager

BOONE COUNTY *The Guernsey Isle of Indiana*

IND.

Still Going Strong!

Kenfleur's King George, A. R.

Sire:
DUNWALKE DICTATOR, A. R.

Dam:
GRASSLAND QUADRINE
12022—547—G
2 A. R. sons
3 A. R. daughters

His Daughters Produce

	MILK	FAT	AGE
Big Springs Queen	18427	729	AA
Big Springs Inez	16523	727	6yrs—365C
Big Springs Fan	14627	652	6yrs—365
Georgeland Bright Jewel	12458	564	CHI
Duffield King's Judith	11725	537	G
Big Springs Vie	10737	528	5yrs—HIR
Georgeland Princess Louise	9536	505	DHI
Georgeland Red Rose	10233	481	FHI
Georgeland Evangeline	9825	477	EHI

KING GEORGE—sons for sale from good A. R. cows.

BIG SPRINGS FARM
LEBANON INDIANA

FRED SIESS, OWNER ALTA ARTMAN, MGR.

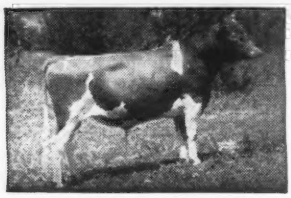

Picture taken at 20 months
LANGWATER PERICLES
He is out of FOREMOST LABELLE,
17716—801—A

SHAWNEE SPRINGS FARMS

MONROE, MICHIGAN

Proved Popular Inheritance

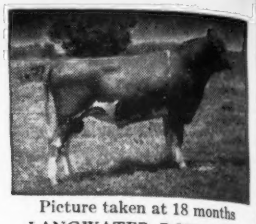

Picture taken at 18 months
LANGWATER ROYALTON
He is out of LANGWATER CORA
15653—710—D

We offer for sale - A Pericles Son Out of One of Our Best Cows

This calf carries a strong inheritance for the best in Langwater blood lines and he is one of the best we've offered

NO BLANKS HERE . . . This calf was born January 5, 1949

He is sired by Langwater Pericles that is by Langwater Peter, A. R. and out of Foremost Labelle, 17716—801—AA, she dam of Langwater May Royal, A. R., Langwater Freeman, A. R., Langwater Caroline, classified Excellent, 1947, Langwater Milestone.

What A Cow For The Dam of Your Herd Bull! ! !

This calf is out of Holdridge Cora, 12690—532—GG, 14186—622—A. She is a daughter of Langwater Columbus, A. R. and at present is milking 53—55 lbs. per day. She is one of the best cows in our herd and carries an exceptionally fine udder for a cow now past eleven years of age.

Also for sale . . .

A good **Royalton** son out of a **Pericles** daughter.

T. B. ACCREDITED NO. 546036 . . . NEGATIVE TO BANG'S 9945

W. H. EICHBAUER, Owner **"On Historic River Raisin"** NELSON BUTCHER, Herdsman

---

Barrister Lad Inherits A

PREDICTION CROSS

FOR SALE

Bull calves by our herd sire

SOUTH WIND BARRISTER LAD
2 crosses to Prediction

Sire: McDONALD FARMS DARNALL, A. R.
A son of Myhaven King out of a daughter of Foremost Prediction, that is—
1. **Sire of more 700 pound fat daughters (30)**
2. **Sire of more Excellent daughters (9)**

Dam: SOUTH WIND JUNBRIGHT'S BERTHA
15921—785—C
VG '47
A granddaughter of Prediction

This blood is now available. BARRISTER LAD sons and occasionally a few females for sale.

RIDGEWOOD FARMS
Covington Road, Route 6, Fort Wayne, Indiana
CLARENCE L. SCHUST, Owner

---

3 Sires In Our Program

ALL rich in **PREDICTION** Blood

1 . . . McDonald Farms Designer, A. R.
A son of Foremost Prediction. Top sire of the breed for 700 lb. fat daughters (30) and Excellent daughters (9).

A Designer, Dotty of West Side Farm, made **19282—929—Sr4** and **classified Excellent.**

2 . . . McDonald Farms Evolution, A. R.
A son of Myhaven King, A. R. out of McDonald Farms Blueblood, 14068—755—AA, a great producing daughter of **Prediction.**

3 . . . McDonald Farms Pre Kinsman
A grandson of Prediction. He is by McDonald Farms Prediction, A. R. that is by Foremost Prediction, A. R. out of Valleywood Harriet, 14223—781—CC.

Bull calves by these sires—bull calves rich in Prediction inheritance and carrying this inheritance for production and type are now for sale.

WEST SIDE FARM
BENTON, PENNSYLVANIA
ELI McHENRY, Owner

Valleyrun Farms

BEDMINSTER / PENNSYLVANIA

Bang's Free 14046
T. B. Accredited 582307

The Inheritance That Breeds On and On

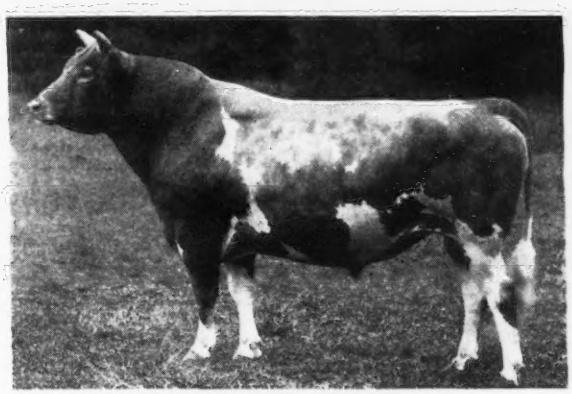

LANGWATER STEADFAST

↓

LANGWATER COUNTRY FLOWER
15106—790—A

↓

LANGWATER COUNTRY BLOSSOM
15080—729—AA

↓

LANGWATER MAY BLOSSOM
14248—724—B

↓

LANGWATER CHRISTMAS ROSE
15004—652—9yrs—365 (pending)

HIMSELF—2 YRS. 6 MOS.

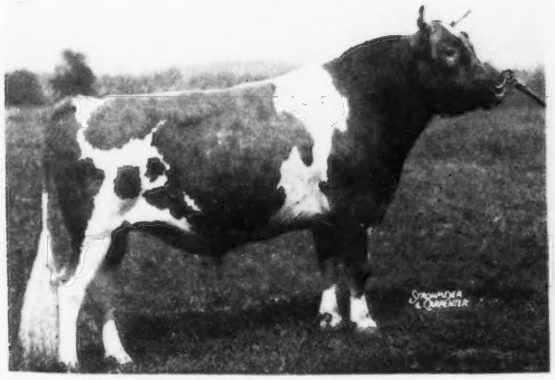

LANGWATER KINSMAN

3/4 MATERNAL SISTER

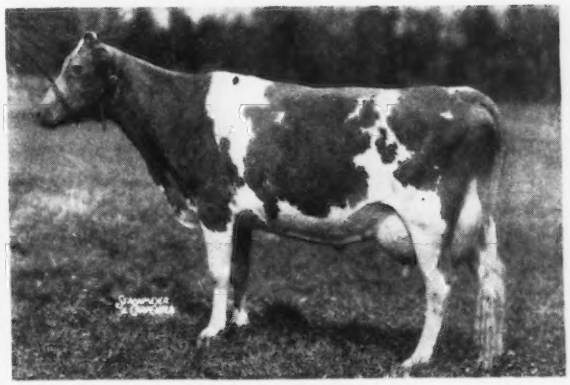

LANGWATER CHRISTMAS CHEER
13915—624—FF
18130—803—Sr4—365

KINSMAN and his maternal sister are line-bred through the Country Flower family, noted for superior type, udders and production, to LANGWATER STEADFAST whose progeny has bred on truer than any bull of the breed as proved by the Country Flower, Levity and Green Meadow Coronation cattle . . . KINSMAN'S daughters, out of descendants of STEADFAST through his son, LANGWATER AFRICANDER, give every indication of carrying on their PROVED INHERITANCE.

JULIUS JACOBSON
Owner

RICHARD H. HAPPERSETT
Herdsman

KIRK LEPELLEY
Manager

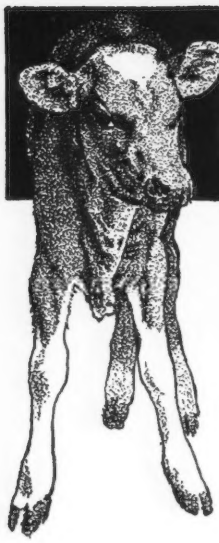

Wethersfield

Federal Accredited No. 223191 — Mass. Bang's Free Herd No. 49

Danvers, Massachusetts

REX O. LE PARMENTIER, Lessee — Telephone: Danvers 101W — WILBUR COOK, Herdsman

For Sale . . .

Wethersfield Royal Bellarion

Born: January 26, 1949

This is a very attractive line-bred bull calf. Bellarion top and bottom, Prince Royal also top and bottom. He should set a very high standard for both type and production.

WETHERSFIELD BELLARION

WETHERSFIELD GARDNER
½ interest owned by E. C. Smith, New Ipswich, N. H. Now in use at Wethersfield.

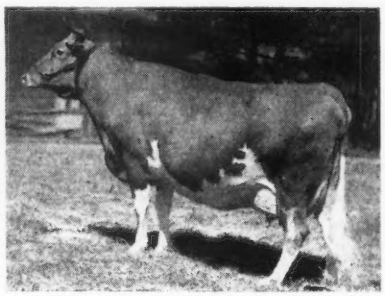

WETHERSFIELD PRINCESS ROSE

WETHERSFIELD BELLARION
13 P. R. sons, 49 A. R. daughters
Robin Hill Valeriana
14006—748—AA—1095
14174—822—A—1095
Wethersfield Lily
16049—801—A—1095
Wethersfield Lavender
15247—773—G—1095
Wethersfield Lila
15252—742—AA—1066
Wethersfield Lorena
15623—726—DD—1095
Wethersfield Lou
13991—725—5yrs—365—1095
Wethersfield Laurel
14336—716—AA—1095
Wethersfield Lourent
13441—711—C—1095
Wethersfield Lottery
13505—702—5yrs—365—1091
Wethersfield Lemnos
13084—700—Sr3—365C—1095
Wethersfield Lovely Lady
14741—687—D—1095

WETHERSFIELD PRINCESS ROSE
10355—586—GG
11557—655—CC
Sold for $3,200

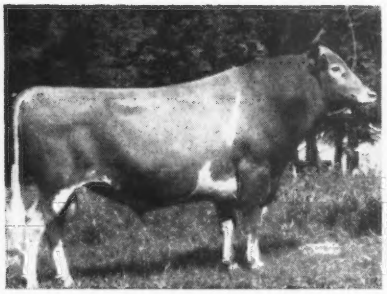

WETHERSFIELD PRINCE CHARMING

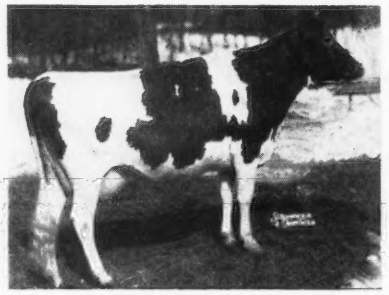

WETHERSFIELD ETHEL

WETHERSFIELD PRINCE CHARMING, A. R.
3rd Bull 2 yrs. under 3 Topsfield Fair, Mass. 1940.
10 A. R. daughters
Wethersfield Elsa
11415—745—DD—1095
11735—769—5yrs—365C—1095
Woodacres Princess Lucy
10335—628—FF—1095
16616—974—6yrs—365C—1095
Wethersfield Princess Rose and Wethersfield Prince Charming are sired by Wethersfield President, a son of Douglaston Prince Royal.

WETHERSFIELD LAVENDER
15247—773—G—1095
12638—607—CCC—610
Gr. Ch. Topsfield Spring Show, 1944.
Sold for $7,100
Full sister to
Wethersfield Lilac
10589—570—GG—1083
12125—630—5yrs—365C—1071
1st Young Herd
2nd Jr. Get of Sire, Topsfield Fair, Mass., 1941.
3rd Young Herd
Eastern States Exposition, 1941
Full sister to
Wethersfield Lizette
12498—588—G—1094
13535—636—Sr3—365C—1085

I have had some very nice comments on this type of advertisement. One breeder wrote, "It gives the **whole** story as is."

REX LEP.

WETHERSFIELD ETHEL
10853—580—Jr2—365 (pending)
Fresh January 26, 1949
Milking well in the fifties.

WHAT THE COWS ARE DOING

ON ADVANCED REGISTER TEST

SPECIAL NOTE: This list contains production credits for all cows, omitting decimals and the months' per cent of butter fat. When more than one month's credit is computed at the same time, only the last month's credit will appear with cumulative totals. These credits are subject to verification and correction until final approval and acceptance and all tests are made on the one-day basis. Animals are tested in seven classes as follows: Five years and over; Sr4, four and one-half to five years; Jr4, four to four and one-half years; Sr3, three and one-half to four years; Jr3, three to three and one-half years; Sr2, two and one-half to three years; Jr2, under two and one-half years.

EXPLANATION OF SYMBOLS

* indicates reentry test.

§ before a Breeder's name indicates all cows are milked twice daily.

† before a cow's name indicates a 305 day record on twice-a-day milking.

¶ before a cow's name indicates a 305 day record on three-times-a-day milking.

If a cow is on 365-day test, neither symbol appears before the cow's name.

Owner and Record	Age	Days	Mo.	Production Credit Milk	Production Credit Fat	Total Credit Milk	Total Credit Fat
§Adams, Elmer E., Medford, N. J. ARHT							
†Freddie's Golden Princess	Jr2	147	Nov	740	38	4226	204
†Peerless' Loretta	Sr2	167	Nov	626	30	4855	217
*†Poundstock's Princess	Sr4	114	Nov	786	41	4081	198
†Wenzbros Sweet Briar	Jr2	146	Nov	538	35	3659	189
Adams, L. B., Oregon Dairy Farm, Ninety-six, S. C. ARHT							
¶Glen-Echo King's Kay	6	286	Nov	510	31	8610	446
¶Glen Echo Lucky Flower	Sr2	150	Nov	612	35	4097	207
¶Glen Echo P. J. Star	Sr2	110	Nov	572	33	2480	138
¶Oregon's Maxim's Holliston Pet	Sr3	294	Nov	803	38	10837	477
Riegeldale Princess Faith	9	348	Nov	753	32	11916	493
§Adams, Paul E., Medford, N. J. ARHT							
*† Haddon's Odetta	Sr4	112	Nov	1091	51	4623	225
†Rycklaver Fashion	Jr3	85	Nov	745	34	2316	105
§Agnew, Elizabeth B., Inverness Farm, Burkeville, Va.							
*†Inverness Cleo	7	88	Nov	1160	51	3688	163
s. Hannah's Maxim	D. Inverness Nasturtium						
¶Inverness Dianne	5	296	Nov	604	41	10036	522
¶Inverness Effie	Jr4	285	Nov	474	32	9127	517
†Inverness Hildred	Jr2	81	Nov	735	39	2116	107
s. Benton's New Hope	D. Inverness Peach						
†Inverness Rex's Glorious	Sr3	76	Nov	844	42	2345	111
s. Inverness Olive's Rex	D. Haytokah Bertha						
†Rex's Anne of Pine Ridge	Sr3	80	Nov	731	37	2224	99
§Allen, Chester F., Allenwood Farms, Kenosha, Wis.							
Lassy of Acre Fair	5	120	Nov	769	36	3421	159
§Andersen, Arnold G., Northmeade Farm, Lawrence, Mich. ARHT							
†Northmeade Corsair's Kildon	Jr2	296	Nov	436	28	6302	320
†Northmeade Honoria	Sr2	271	Nov	342	21	5610	275
†Northmeade Peerless Bluette	Sr2	114	Nov	736	36	2726	121
†Northmeade Peerless Fancy	Jr2	236	Nov	345	19	4029	196
Northmeade Peerless Joyce	Jr2	348	Nov	400	25	6456	362
†Northmeade Peerless Pippin	Sr2	305	Nov	159	9	6812	364
s. Northmeade Peerless Defiance	D. Northmeade Oronoko's Glory						
†Northmeade Peerless Scarlet	Sr2	172	Nov	568	32	4029	182
Andrus, Julia Dyckman, Memorial, Incorporated, Bournedale Farms, Yonkers, N. Y. ARHT							
Bournedale Bright Nella	Jr3	122	Nov	804	34	3553	149
Bournedale Maxim's Lassie	Sr2	275	Nov	550	34	6571	381
§Arizona, University of, Tucson, Ariz. ARHT							
†U. of A. Royal Mildred	Sr3	85	Nov	856	42	2907	142
s. Adohr Eldor Claud	D. U. of A. Royal Millie						
Arnold, D. G., Lone Pine Farms, Bucyrus, Ohio. ARHT							
*¶Halmar's Gypsy	Sr4	214	Nov	667	36	7575	357
¶Lone Pine A. Carol	Jr2	153	Nov	836	43	4820	223
*¶Lone Pine A Charlotte	Sr3	86	Nov	1200	54	3586	155
Lone Pine A Juliet	Jr2	92	Nov	843	42	2737	128
s. Langwater Arnold	D. Lone Pine Country Jill						
¶Lone Pine A Marvena	Jr2	134	Nov	723	35	3539	153
¶Lone Pine A Rosella	Jr2	162	Nov	681	34	4681	227
Lone Pine Country Carmel	Sr2	55	Nov	894	44	1546	77
s. Langwater Country Squire	D. Lone Pine Coromour						
¶Lone Pine Country Kathaline	Sr2	305	Nov	26	1	6676	325
s. Langwater Country Squire	D. Kathaline of Norman Farms						
¶Lone Pine Jenny	Sr2	165	Nov	696	35	4783	224
*¶Progenitor's Royal Cherry	Sr4	305	Nov	505	28	9754	504
s. Foremost Royal Progenitor	D. Spencer Farm Rex Ronde						
§Arnold, Stanley, Mr. & Mrs. & Sarah B., Arnold Homestead Farm, Decatur, Ind. ARHT							
†Signet's B. Ella of Homestead	Jr2	49	Nov	960	43	1597	75
s. Pine Manor King's Signet	D. Valor's D. Betsy of Homestead						
*†Valor's D. Betsy of Homestead	5	78	Nov	1197	52	3539	158
s. Lincoln Ridge Valor	D. Supreme's Darden						
*†Valor's J. Corrine of Homestead	Jr4	52	Nov	1074	47	1908	83
s. Lincoln Ridge Valor	D. Steadfast's D. Joy						
†Valor's J. Edith of Homestead	Sr2	59	Nov	902	30	1949	72
s. Lincoln Ridge Valor	D. Steadfast's D. Joy						
Ashbrook, Vernon, City Park Guernsey Dairy, Pueblo, Colo. ARHT							
Doris of Mountain Meadow	Jr4	365	Nov	330	16	11526	488
s. Chicona Harlequin	D. Buttercup of Mountain Meadow						
Interlochs Laddie's Princess	Jr3	126	Nov	1030	49	4987	212
Interlochs Lady Festa	Sr3	365	Nov	3		9277	492
s. Fritzlyn Sir Genius	D. Interlochs Feva						
Interlochs W. C. Feva	Jr2	134	Nov	783	39	3939	178
Interlochs W. C. Rule	Jr2	106	Nov	957	49	3826	179
Interlochs W. C. Ruth	Jr2	83	Nov	1141	61	3391	162
Interlochs W. C. Tooney	Jr2	41	Nov	1052	49	1372	63
s. Wethersfield Colorado	D. Interlochs Festoon						
§Ashley, C. P., Ware Shoals, S. C.							
†Golden Glow Prince's Frances	Jr4	266	Nov	716	45	8828	421
†P. V. Sensation Lena	Jr4	274	Nov	579	34	6711	338
§Asumendi, Domingo, Ubilla Farm, Nampa, Idaho. ARHT							
*†Elda of Thousand Springs	5	305	Nov	496	29	9811	477
s. Franchester Reflector	D. Edna of Thousand Springs						
†Ubilla Ensenita	Sr2	89	Nov	888	45	3001	155
s. Chicona Philotas	D. Elda of Thousand Springs						
†Ubilla Phil-Vida	Jr2	253	Nov	617	33	7633	333
§Asumendi, Domingo & Sons, Ubilla Farm, Nampa, Idaho. ARHT							
†Cache Meadow Wilda	5	221	Nov	629	35	7562	393
†Sanlynn Master's Tina	Sr3	89	Nov	715	37	2212	120
s. Cache Meadow Master	D. Cache Meadow Taffy						
†Ubilla Majita	Jr2	207	Nov	606	29	5641	263
†Valley Pride's Nancy Anna	Sr3	221	Nov	478	34	7495	418
§Atchison, William J., Percy & Margaret, Mt. Pleasant View Farm, Gaylordsville, Conn.							
*†Indian Commoner's B-aa Viola	8	241	Nov	562	33	8132	392
†Margo A. of Mt. Pleasant View	Sr2	305	Nov	185	10	8759	431
s. Premier of Mt. Pleasant View	D. Margo of Mt. Pleasant View						
†Peg of Mt. Pleasant View	5	183	Nov	900	41	7593	323
†Rena of Mt. Pleasant View	Sr4	83	Nov	1027	50	3524	169
s. Premier of Mt. Pleasant View	D. Roseydear of Mt. Pleasant View						
†Virgie of Mt. Pleasant View	Jr3	76	Nov	767	42	2272	112
s. Premier of Mt. Pleasant View	D. Janie of Mt. Pleasant View						
Austin, Dorothy R., Tamworth Farm, North Blue Hill, Maine.							
Tamworth Quince	5	263	Nov	1001	54	11553	597
§Awwiller, C. S., Danville, Ohio.							
†Yvonne's Lady	7	305	Nov	100	6	9210	465
s. Hermitcroft Valor Ginger	D. Yvonne's Beauty						
Aycock, A. W., Cedarwood Lane, Fremont, N. C. ARHT							
¶Rom's Pride of Lake View	Jr4	105	Nov	710	36	3043	143
s. Ethel's Royal Rom	D. Nero's Pride of Lake View						
Aycock, Sally Melba, Cedarwood Lane, Fremont, N. C. ARHT							
¶Melba's Pridella	Jr2	181	Nov	593	34	4951	249
§Bainter, Harry, Terra Vista, Goshen, Ind. ARHT							
*†Memorial Althea	11	210	Nov	879	51	9068	433
*†Terra Vista A. Rose	Jr4	114	Nov	997	48	4585	202
†Terra Vista Bell	Jr2	267	Nov	433	25	5677	277
†Terra Vista Minuet	Jr2	273	Nov	327	19	5693	287
†Terra Vista Vanity	Jr2	134	Nov	816	48	4275	221
Baird, C. W., Two Brooks Farm, Basking Ridge, N. J. ARHT							
*Stadacona Joyful	6	197	Nov	1294	53	9696	412
†Two Brooks C. Bellerosa	Sr4	265	Nov	709	37	8817	415
†Two Brooks Cinderella	Jr2	144	Nov	840	45	4553	231
*†Two Brooks Clatter	Jr3	292	Nov	718	46	9863	546
Two Brooks Joan	Jr2	232	Nov	989	47	9005	407
†Two Brooks Maybelle	Jr2	194	Nov	870	44	6847	332
†Two Brooks Playful	Jr2	153	Nov	655	35	3916	197
*Two Brooks T. Rose	Sr4	144	Nov	1295	66	6790	308
*¶Wiscaway K. F. Kit	Jr3	112	Nov	773	35	3302	153

§Baker, C. C., Baker Jersey Farm, Hobart, Okla. ARHT

*†Gay Bessie's Faye	5	233	Nov	817	47	8887	408

§Baker, Dale L., Ken Jo Dale Farm, Huntington, Ind. ARHT

*†Flossie's Daisy of Riverdale	6	119	Nov	831	50	3794	208
*†Flossie's Flora of Riverdale	9	101	Nov	972	48	3499	172
Ken Jo Dale K. C. Floradora	Jr2	42	Nov	905	35	1267	51
S. Alfacrest's King's Challenger	D. Flossie's Flora of Riverdale						
Ken Jo Dale K. C. Florette	Jr3	49	Nov	796	47	1292	73
S. Alfacrest's King's Challenger	D. Flossie's Flora of Riverdale						
Ken Jo Dale K. C. Judy	Jr2	61	Nov	780	40	1688	79
S. Alfacrest's King's Challenger	D. A. C. Pixy of Nosker Farm						
†Ken Jo Dale K. C. Mona	Jr2	251	Nov	503	39	5886	351
Ken Jo Dale K. H. Zoe	Jr2	45	Nov	839	40	1237	58
S. Pine Manor King's Heir	D. Madge's Fannie						

§Baker, Dale L. & Janet, Ken Jo Dale Farm, Huntington, Ind. ARHT

Ken Jo Dale K. C. Vivian	Jr2	365	Nov	173	11	7399	368
S. Alfacrest's King's Challenger	D. Mollie's Tiny of Riverdale						

§Bakken, E., Atlasta Farm, Menomonie, Wis. ARHT

†Atlasta Farm Kora	Sr3	174	Nov	792	42	5521	239
†Atlasta Farm Less	Sr2	244	Nov	906	48	8878	425
†Atlasta Farm Lina	Jr2	273	Nov	793	43	8256	395
†Atlasta Farm Lucy	Jr2	278	Nov	630	36	7089	338
†Atlasta Farm Luelly	Sr2	175	Nov	676	33	5157	231
S. St. James Flower's Duke	D. Atlasta Farm Emmaline						
†Atlasta Farm Lula	Sr2	244	Nov	531	32	5489	292

§Ball, Walter H., Sunny Meadow Farms, Huntington, Ind. ARHT

*†Bolendale Leader's Content	Sr3	193	Nov	717	36	5568	254
*†Circle Drive's G. P. Babs	6	133	Nov	493	23	3011	123
†Cooper's Hita	Sr3	196	Nov	404	26	4419	201
†Cooper's Majesty Hay	Jr2	298	Nov	521	28	7703	356
†Guiding Star's Glow B.	Jr2	236	Nov	470	25	5115	225
*Lone Pine Country Delightful	Jr3	45	Nov	885	46	1358	65
S. Langwater Country Squire	D. Lone Pine Inez						
*†Marcander's Beauty's Babette	9	83	Nov	929	43	3005	133
S. Orchard Lawn's Marcander	D. Babette's Beauty						
*†McDonald Farms Jamina	Sr3	242	Nov	527	33	6821	324
McDonald Farms King's Kalima	Jr2	355	Nov	521	27	9982	452
McDonald Farms King's Kelinda	Jr2	263	Nov	528	32	8709	433
*†Meadow Lodge Climax's Dena	Jr4	244	Nov	636	35	7372	345
†Mekato's Elma	Sr2	186	Nov	657	27	5672	247
*Natural Grove's Ann's Daisy	6	61	Nov	1423	67	3128	146
S. Franchester Consultant	D. Natural Grove's Ann						
†Natural Grove's Vio Buttercup	Sr3	305	Nov	369	18	9031	425
S. Franchester Consultant	D. Natural Grove's Violet						
*†Rosery Rose of Eden Vale	5	159	Nov	821	36	6477	279
*St. Albans Grandee V. V. Faith	Sr4	117	Nov	907	45	4410	227
Sierra Manor Majesty's Ronda	Jr2	365	Nov	168	11	7672	313
S. Pine Manor Crown Majesty	D. Pine Manor King's Darling						
*†Sunny Meadow Farms Dorothy	5	216	Nov	322	17	5078	244
*†Sunny Meadows Beth	Jr4	129	Nov	690	29	4018	176
†Sunny Meadows Camillia May	Sr2	252	Nov	399	22	6385	273
†Sunny Meadows Evalina	Jr2	305	Nov	26	1	5415	260
S. Curtiss Candy Champion	D. Sunny Meadows Eva						
*Sunny Meadows Georgia May	6	355	Nov	256	15	8680	451
†Sunny Meadows Lora Belle	Jr2	181	Nov	644	36	4618	217
*Sunny Meadows Lulu Belle	6	83	Nov	921	53	3005	160
*Sunny Meadows Lura Belle	Sr4	83	Nov	709	39	2469	140
*†Sunny Meadows Maryrose	Jr3	266	Nov	806	38	9117	393
*Sunny Meadows Nonda Lou	5	84	Nov	952	45	2870	132
*†Sunny Meadows Polly's Pal	5	105	Nov	1094	55	4641	201
*†Sunny Meadows Prudence	5	205	Nov	714	34	6664	268
†Sunny Meadows Stephanie	Jr2	79	Nov	733	36	1975	85
†Sunny Meadows Sweetheart	Jr2	305	Nov	95	6	5322	273
S. Pine Manor Levity Prince	D. Pine Manor Alert's Gamma						
*†Sunny Meadows Warrior's Gloria	5	76	Nov	805	43	2168	102
Sunny Meadows W's Barbara	Jr2	365	Nov	344	18	7735	372
S. Meadow Lodge King's Warrior	D. Marcander's Beauty's Babette						
*†Valley Set's L. Cora	5	229	Nov	360	19	6269	290

§Ballantine, S. Harvey, Chester Springs, Pa. ARHT

*†Caroler's Marylin	Jr4	229	Oct	692	36	7993	311
*†Stonebrook Heloise	Sr4	236	Oct	572	34	6184	318
*†Stonebrook Loyalty	5	205	Oct	497	31	4948	248

Barclay, Dorothy M., Douglaston Manor Farm, Pulaski, N. Y.

Douglaston Baroness Angouleme	Sr2	365	Oct	704	38	11811	626
S. Douglaston Crown Prince	D. Douglaston Princess Angouleme						
Douglaston Baroness Bella	Jr2	205	Nov	822	42	6582	296
Douglaston Baroness Cora	Jr2	304	Nov	832	49	10551	549
Douglaston Baroness Fairy	Jr2	365	Oct	712	42	9503	514
S. Douglaston Crown Prince	D. Douglaston Baroness Charlotte						
Douglaston Baroness Hartesmere	6	247	Nov	904	55	9469	504
Douglaston Baroness Isabel	Jr2	56	Nov	948	38	1720	71
S. Douglaston Crown Prince	D. Douglaston King's Isabella						
*Douglaston Baroness Jewel	Sr4	300	Nov	951	54	11763	603
Douglaston Baroness Rosy	Sr2	121	Nov	965	48	4159	191
Douglaston Baroness Roxy	Jr2	228	Nov	668	39	5598	312
*Douglaston Baroness Sonata	7	238	Nov	1001	52	10171	515
Douglaston Baroness Sybil	Jr2	365	Oct	715	43	10396	556
S. Douglaston Crown Prince	D. Douglaston Princess Sybil						
Douglaston Clifford's Anita	Jr3	201	Nov	876	46	6410	326
Douglaston Clifford's Rosalind	Jr2	192	Nov	648	41	4804	271
Douglaston Clifford's Vivian	Sr2	204	Nov	863	53	6900	385
Douglaston King's Swansea	5	170	Nov	849	44	6296	302
*Douglaston Maharanee Chorten	7	255	Nov	768	43	9686	485
*Douglaston Maharani Idar	7	160	Nov	1074	53	6675	321

Bargar, John B., Paul R. & James L., Jaebardale Farm, Jefferson, Ohio

¶Golden Erma of Elgercon	6	305	Sept	506	22	15894	691
S. Knight of Elgercon	D. Goldy of Elgercon						
*¶Hanky Panky of The Glen	6	243	Sept	819	39	10209	484
¶Jaebardale Judy	Sr2	145	Sept	1017	49	5994	278
¶Jaebardale Queen	Jr2	171	Sept	562	23	5088	213
¶Jaebardale's Snowdrift Bond	Sr3	211	Sept	891	39	9536	434
¶Phoebe of Elgercon	Sr3	279	Sept	712	35	9887	477
*¶St. James Count's Queen	Sr4	257	Sept	388	18	9656	457
¶Sinner's Red Rose	Sr2	305	Sept	523	22	9925	448
S. Franchester Sinner	D. Trojan's Rose of Fairfield						
*¶South Chapel Snowdrop	5	268	Sept	336	16	11083	495
*¶Welcome-In Forward's Gipsey	6	305	Sept	111	4	13875	526
S. Langwater Forward	D. Welcome-In Gipsey						
¶Wolvergreen Rita	5	240	Sept	954	37	10849	454
¶Wolvergreen Robin	Sr4	160	Sept	1284	55	8440	364
¶Wolvergreen Vera	Sr4	69	Sept	1558	57	3766	143
S. Victory of Elgercon	D. Laddie's Indian Maid						

Bauckus, H. H., Greentree Farms, Town Line, N. Y. ARHT

¶Churn Creek's Royal Hyacinth	Jr2	128	Nov	735	31	3431	138
*Greentree Mary Rilma	7	139	Nov	1013	46	5521	228
*Greentree Rilma Sensation	7	140	Nov	1197	57	6767	279
*Greentree Stars & Stripes Lass	6	181	Nov	816	42	6230	287
Starndale Alta	Jr2	99	Nov	1102	52	3818	177
¶Starndale Kate	Jr2	110	Nov	828	40	3249	158
S. Sir John Rilma	D. Cathedral Champion's Kate						

§Baumgardt, Billie Ray & R. P., Lafayette, Ind.

†King Ted's Janet Ruth	Jr3	186	Nov	919	39	7384	309
†Luxor's Princess Ruth	Jr2	240	Nov	779	38	6982	311

Beard, Richard, Beard Bon-Air Farms, Georgetown, Ill.

†Cherry's Butter Maiden	8	305	Oct	22	1	8099	404
S. Lock Shore Harmony	D. Letta of Weasel Creek						
†Cherry's Dorina's Goldy	7	143	Nov	683	37	5092	215
†Goldy of Bon-Air	Jr2	173	Nov	442	32	3448	186
†KenVer Wonder's Ramona	Jr2	59	Nov	825	39	1559	70
S. Pine Manor King's Wonder	D. Murray's Lady Lynn						
Lulu of Bon-Air	5	307	Nov	543	28	9097	400
†Orchard Lawn's Dinah's Dolly	7	266	Nov	515	28	8010	380
†Wychwood Rosalee May	6	246	Nov	617	33	7947	365

Beaty, Everett R., The Golden Grange No. 1. & 5., Huntington, Ind. ARHT

¶Cooper's Inlet	Jr2	232	Nov	539	30	5911	299
†Douglaston Baroness Florette	Sr3	92	Nov	854	38	3053	140
¶Golden Grange R. Blue Belle	Jr2	229	Nov	911	37	8653	371
¶Golden Grange R. Darla	Jr2	222	Nov	735	30	6923	284
¶Golden Grange R. Meadow	Jr3	238	Nov	976	53	10607	520
¶Golden Grange R. Oma	Jr2	87	Nov	1196	48	3583	145
*¶Golden Grange W. Bethina	Jr4	114	Nov	1306	54	5370	229
¶Golden Grange W. Canda	Sr2	246	Nov	860	49	8788	443
¶Golden Grange W. Daisy Ann	Sr2	247	Nov	902	50	9481	459
*Golden Grange W. Fay	Sr4	131	Nov	1191	50	6032	261
¶Golden Grange W. Julia	Jr2	218	Nov	770	41	6754	345
¶Golden Grange W. Opal	Jr2	248	Nov	864	49	8683	420
¶Golden Grange W. R. Starr	Jr2	234	Nov	625	36	6009	301
*¶Golden Grange W. Salena	Sr4	119	Nov	1111	49	4861	210
¶Linland Sue Anna	Jr2	238	Nov	980	48	9029	418
¶Maple Place Warrior's Heroine	Sr4	232	Nov	798	41	8173	367
*¶Meadow Lodge Queen Rose Lady	Jr4	221	Nov	997	48	9001	403
Normandale's Mary Ann	Jr2	329	Nov	880	43	11218	489
¶Orchard Lawn's Maid	Sr2	81	Nov	1123	51	3128	136
¶Walker Farms Maestro's Fay	Sr2	193	Nov	873	42	6706	297
¶Walker Farms Maestro's Graceful	Jr2	211	Nov	950	46	7779	342
¶Warrior's Queen Mika	Sr2	221	Nov	785	39	7225	339

Beebe, Charles Philip, Eastleigh Farms, Framingham Center, Mass.

†Eastleigh Betty Dauntless	Jr2	305	Nov	543	25	9017	425
S. Dauntless of Walnut Acres	D. Walnut Acres Holly						
*†Eastleigh Celeste	6	268	Nov	814	43	11373	478
†Eastleigh Cherry	Sr2	63	Nov	883	34	1971	79
S. Eastleigh Africander	D. Eastleigh Corinne						
†Eastleigh Elena	Sr2	91	Nov	1231	57	4030	181
S. Eastleigh Launcelot	D. Eastleigh Elva						
*†Eastleigh Ella	6	305	Nov	263	12	15105	628
S. Eastleigh Merrymaker	D. Eastleigh Edwina						
¶Eastleigh Glorious	Sr2	66	Nov	1306	58	2952	134
†Eastleigh Gloxinia	Sr2	84	Nov	897	43	2586	125
*†Eastleigh Lady Myrna	Sr4	220	Nov	807	43	8603	414
†Eastleigh Moonflower	Jr2	305	Nov	593	30	10370	465
S. Eastleigh Africander	D. Eastleigh Maybelle						
*¶Eastleigh Norma	8	305	Nov	24	1	14472	572
S. Eastleigh Edward	D. Eastleigh Nancy						
*†Eastleigh Vesta	5	57	Nov	1682	62	3202	126
S. Eastleigh Merrymaker	D. Eastleigh Velma						
†Eastleigh Welcome	Jr3	272	Nov	480	26	7799	363
†Eastleigh Willow	Jr2	88	Nov	952	39	2893	121
S. Eastleigh Africander	D. Eastleigh Winsome						
*¶Eastleigh Winsome	8	49	Nov	2022	74	3107	130
S. Eastleigh Dauntless	D. Eastleigh Wallis						

§Beldon, Paul, Hildiemaid Farm, Van Wert, Ohio. ARHT

†Hildiemaid C. Foam B.	Sr2	99	Nov	717	38	2529	117
S. Sun-Blest Farms Parson	D. Norma's Sunbeam						
†Hildiemaid Charlotte B.	Sr2	169	Nov	664	38	4258	201
†Hildiemaid Helena B.	Jr2	56	Nov	777	39	1468	69
S. Sun-Blest Farms Parson	D. Jewel's Helena						

§Bell, Samuel H., "Rockwood," Dublin, Va. ARHT

†Maxim's Lady of New River	Sr2	97	Nov	660	38	2670	153
†Rockwood Adelene	Jr4	268	Nov	289	17	7795	349
†Rockwood Blossom	Jr4	186	Nov	444	27	3725	224
†Rockwood Esther	Sr2	305	Nov	18	1	6449	370
S. Mobjack Archer	D. Rockwood Estelle						
†Rockwood First Peep	Jr2	229	Nov	616	37	7073	357
†Rockwood Keepsake	Jr2	200	Nov	516	27	4507	216
†Rockwood Mira Lee	Jr3	135	Nov	516	28	3476	172
†Rockwood Patalene	Jr2	247	Nov	394	23	5021	234
†Rockwood Princess Royal	Jr2	93	Nov	580	26	2035	88
†Rockwood R. E. F. Claire	Sr2	268	Nov	561	33	8261	400
*†Rockwood R. E. F. Katrina	Sr3	214	Nov	825	43	8542	401
†Rockwood Star Beam	Sr2	133	Nov	665	32	3504	187
†Rockwood Starbright	Jr2	223	Nov	410	22	4398	199
†Rockwood Star's Delma	Jr2	305	Nov	190	10	5514	267
S. Rockwood Star	D. Delma						
†Rockwood Star's Melba	Jr2	242	Nov	388	23	4992	251
†Rockwood Zinia	Sr2	204	Nov	344	22	3387	201
†Yeoman's Doris of New River	5	151	Nov	637	33	4337	188

§Benedict, Irvin P., Waynesboro, Pa. ARHT

Caroline's Pansy	Jr2	190	Nov	650	32	4754	206
Colleen's Shirley Ann	Jr3	318	Nov	935	42	13867	573
*Ellen's Meadow Lark	Jr4	83	Nov	925	46	3093	152
†Gay Lad's Fancy	Jr4	290	Nov	527	29	9850	514
†Princess Royal Irene	8	305	Nov	53	2	14329	579
S. Princess Ruby's Royal	D. Irene's Frances						
*†Ruby's Paulette	Jr4	61	Nov	1423	57	2917	129
S. Vagabond's Rex of White Hall	D. Bon Bon's Ruby						

†Sunny's Jeane 5 305 Nov 34 1 10957 525
s. McCullough's Ultra Sunny D. Archer's Darling Jeanette

§Bennet, Paul H., Ben-Bow, Quitman, Ga. ARHT

†Ben-Bow C. Gwen 7 305 Nov 634 29 9707 489
s. Holly Farm Caesar D. Ben-Bow Georgia Queen
†Ben-Bow GC. Gretchel Sr2 229 Nov 644 32 5631 263
†Ben-Bow GNC. Carla Jr3 305 Nov 342 23 8791 503
s. Green Meads Proclamation D. Ben-Bow NC. Gertie
*†Ben-Bow GNC. Katrina Jr3 104 Nov 879 47 3333 166
†Ben-Bow GV. Questa Sr2 122 Nov 669 31 2883 138
†Ben-Bow KC. Irene Jr2 120 Nov 515 24 2383 102
†Ben-Bow PeC. Fara Jr2 153 Nov 615 33 3794 179
†Ben-Bow PeC. Freda Sr3 288 Nov 611 35 7583 376

Benson, Helen R., Coventry Farm, Princeton, N. J.

*Coventry Annabelle 7 152 Nov 1347 65 7226 327
Coventry Butterfat Carol Sr3 105 Nov 958 46 3636 159
Coventry Butterfat Eileen Jr2 106 Nov 994 44 3770 141
Coventry Butterfat Jilda Jr2 134 Nov 1201 56 5130 218
Coventry Rosetta Jr2 344 Nov 1045 55 13892 643
Coventry Sicily Jr3 338 Nov 971 48 13112 614

Berke, Samuel, Deep Lake Farm, Lakeville, Conn.

Deep Lake Marigold Jr2 321 Nov 835 42 10655 495
Deep Lake's Helena Sr4 314 Nov 813 44 13713 669
¶Deep Lake's Lady Alma Jr2 52 Nov 1411 64 2429 106
s. Green Meads Hi-Light D. Deep Lake's Queen Columbine
Deep Lake's Lady Beth Jr4 199 Nov 1221 61 8986 410
¶Deep Lake's Lady Diana Jr4 258 Nov 424 22 8471 370
Deep Lake's Lady Ella Jr4 61 Nov 1665 78 3221 147
s. Green Meads Hi-Light D. Lea Lady Lena
*Deep Lake's Queen Columbine 5 85 Nov 1907 80 5360 222
s. Deep Lake's King of The Meads D. Deep Lake's Lady Ellen
Deep Lake's Queen Isabelle Sr4 342 Nov 426 23 12343 551
*Deep Lake's Wanda Sr4 272 Nov 1039 53 12155 570
Deep Lake Waneta Jr2 313 Nov 963 48 12169 532
Deep Lake Zorina 6 209 Nov 1192 52 9394 424
*Hi-Light Queen of Dunlea 7 257 Nov 1065 56 12508 574
¶Rosemary of Dunlea 6 305 Oct 394 21 11392 527
s. Green Mead's Sensation D. Model Rose of Dunlea
¶Windwood Valor Almond Jr2 91 Nov 1013 52 3137 148
Windwood Valor Radiant Jr2 365 Nov 42 2 9701 480
s. Coldspring's Romulus Valor D. Old Acres R. Ruth

§Berousek, E. R., Lily Lane Guernsey Farm, Oklahoma City, Okla. ARHT

*†Lily Lane Africander's Trilby Jr4 249 Nov 416 28 8090 366
†Lily Lane King's Lad Velva Jr2 275 Nov 449 33 6252 340
*†Lily Lane King's Lad's Ventry Jr3 263 Nov 733 50 9364 499
*†Lily Lane Rex's Africander Vay Jr4 257 Nov 671 49 9442 501

§Berousek, E. R. & Otto, Lily Lane Guernsey Farm, Oklahoma City, Okla. ARHT

†Dina's Lady Sue Jr2 170 Nov 669 46 4234 223
*†Lily Lane Vanity 7 305 Nov 441 27 12229 614
s. Gaylord's Frederick D. Kieser's Vanity
†Lily Lane Victory's Verconcia Sr2 91 Nov 673 40 2161 116
†Seco L. H. Queen Jr2 291 Nov 441 28 6470 309
†Valor's Glorietta Jr2 217 Nov 622 40 5517 295

§Bertholf, W. H., Green Pastures Farm, Wichita, Kans. ARHT

†Bonita's Pearl Jr4 73 Nov 891 48 2281 113
s. Sunbright Western Crusader D. Improver's Bonita
†Bonnie's Patsy Sr3 269 Nov 519 32 8890 421
†Improver's Bonita 8 142 Oct 881 39 4826 202
†Jo-Mar Fashioner's Violet Sr2 150 Nov 681 38 3897 205
†Rex's Sunbeam's Ruth 6 264 Nov 551 33 7707 365
†Western Goldie Belle Jr3 305 Nov 286 19 8021 458
s. Ellen's Western King D. Sunbright Western Goldie

§Bidstrup, R. H., Valmere Farm, Wapato, Wash. ARHT

†Freer Acres Betsie Jr2 290 Nov 553 35 8108 401
*†Hollinden Ophelia 8 264 Nov 466 34 8474 468
†Oregon's Royal Susan Sr4 203 Nov 758 40 6834 341
*†Valigold Rosalia 5 97 Nov 854 40 3297 160
†Valmere Beautiful Jr2 119 Nov 612 30 2915 131
†Valmere C. Sonja Jr2 229 Nov 535 31 5980 315
†Valmere Likely Jr2 161 Nov 605 33 4011 191
†Valmere Supreme Diva Jr2 99 Nov 800 35 2702 117
†Valmere Supreme Orphie Jr2 110 Nov 759 38 3151 145
†Valmere Supreme Queen Jr2 224 Nov 476 30 4849 256

§Bieber, Edna May, Thornbeck Farm, Douglassville, Pa. ARHT

†Anetia of Laurel Locks 5 64 Oct 1147 58 2475 109
s. Laurel Locks Valleywood D. Laurel Roman's Lapsuslinguae
*†Barnby Moor Caroline Jr3 207 Oct 547 24 6504 271
†Rdgewood Columbian's Bonnie Sr3 230 Oct 352 17 5538 235
*†McCullough's Nell 7 100 Oct 774 33 3134 131
s. Rockingham Prince Royal D. McCullough's Nellie 2d
*McCullough's Royal Maid Jr4 228 Oct 557 30 7840 390
*McCullough's Royal Neta 5 226 Oct 847 37 8797 349
Mischief Maker's Rose Blossom 8 365 Oct 338 19 8819 419
s. Convent's Mischief Maker D. Laddie's Rose Blossom

§Bieber, Victor R. & Edna May, Thornbeck Farm, Douglassville, Pa. ARHT

†Windybrook Doralong Jr3 262 Oct 370 18 6040 285

Bingham, Leland C., Gisey, R. M., Jr. & Bingham, Leland C., Mason, G. F. & Bingham, Leland C., Edinham Farm, Ravenna, Ohio. ARHT

Copeland Farm Fern Sr3 312 Oct 992 55 12784 643
Edinham L Phoebe Jr2 240 Oct 605 30 5710 251
Edinham M Holly Jr2 233 Oct 820 43 6911 303
Edinham Winona Daphne Jr2 353 Oct 765 42 11662 542
Edinham Winona Goldy Sr2 365 Oct 146 8 9827 497
s. Green Meads Wil-King D. Goldy's Daisy of L. R.
Hominy Hill Paula Jr2 244 Oct 1016 52 9685 416
Ken-Edin L Matilda Jr2 208 Oct 805 43 6461 294
Ken-Edin M Prudy Sr2 228 Oct 776 40 7303 328
Ken-Edin Sunshine Babe Jr2 141 Oct 894 47 4454 204
Kenmar Hills Countess Dame Jr3 341 Oct 1012 56 14073 688
Kenmar Hills Countess Shera Sr2 219 Oct 806 48 7119 379
*Kenmar Hills Dame Sr4 279 Oct 1130 62 13444 612
Kenmar Hills Prediction Lilly Sr2 31 July 1220 55
s. Kenmar Hills Prediction D. McDonald Farms Calla
Kenmar Hills Prediction Sheba Sr2 231 Oct 794 48 7015 370
Linc-Edin M Rena Jr2 232 Oct 854 44 7640 330
Linc-Edin M Ruth Sr2 217 Oct 571 34 5318 278
Linc-Edin Patent Premiere Sr2 365 Oct 530 31 9937 475
s. Coronation Patent D. Lincoln Way Bula 3d
*Linc-Edin Princess Sweetheart 5 187 Oct 1117 55 8150 374
Linc-Edin Winona Bessie Sr2 274 Oct 725 42 8759 425
*¶Quincy Mahomet Rosie 8 284 Oct 1003 70 13390 702
Reynold's Westward Ho Sr2 250 Oct 858 50 8590 434

§Birenbaum, Abe, Lake View Farms, Riegelsville, Pa.

†Canalside Taffeta 5 242 Nov 349 15 6831 304
*†Glenburnie Honora 2d 6 207 Nov 699 33 6893 329
†Liseter Milk Maiden 5 259 Nov 379 18 7966 326
†Liseter Nellie 5 214 Oct 99 5 4289 192
†Margie Girl of Far-View 5 213 Nov 468 23 5750 265
†Rilma's Lady Marie 6 244 Nov 385 14 7040 282

§Black, S. Bruce, Twin Valley Farm, East Pepperell, Mass. ARHT

†Twin Valley Corette Sr2 305 Sept 17 5304 270
s. Flyinghorse Select's Drummer D. Sheldegren Corette
†Twin Valley Levity Alma Jr4 282 Nov 420 21 8368 354
†Twin Valley Levity Merrigold Sr3 61 Nov 1043 55 1971 114
s. Stony Ford Levity King D. Twin Valley Jim's Buttercup
†Twin Valley Partner's Athena Sr2 121 Nov 852 42 4122 183
†Twin Valley Partner's Debutant Sr2 58 Nov 777 32 1530 62
s. Chedco Partner D. Ladderlook Debutante 3d
†Twin Valley Partner's Mab Sr2 87 Nov 881 40 2723 125
†Twin Valley Partner's Majesty Jr2 125 Nov 699 35 3300 160
Twin Valley Partner's Melody Jr2 319 Oct 501 21 8289 336
†Twin Valley Partner's Pilgrim Sr2 85 Nov 876 38 2472 110
†Twin Valley Partner's Sally Sr2 66 Nov 803 41 1773 93
s. Chedco Partner D. Maplewood Sally Lou
†Twin Valley Partner's Trudy Sr2 244 Nov 555 34 6529 336

Blanchard, A. S., Open Hearth Farms, Ontario, N. Y. ARHT

Fair Field Rena Rex Sr2 237 Nov 844 37 7242 315
Open Hearth Chief's Julia Sr2 235 Nov 723 38 8203 384
Open Hearth Chief's Paula Sr2 365 Dec 31 2 9400 459
s. Green Meads Willow Chief D. Cathedral Paula
Open Hearth Rex's Genie Jr2 244 Nov 693 38 6188 319
Sadie's Royal Shirley 6 360 Nov 522 29 13455 633

§Blodgett, Stephen W., Brooklands Farm, Fishkill, N. Y. ARHT

†Brooklands Royal's Leila Sr2 180 Nov 695 34 5072 247
†Foremost Bridget Jr2 293 Oct 588 32 7143 354
†Foremost Comet's Jackie Jr2 117 Nov 883 36 3951 164
†Foremost Honor's Therma Jr2 305 Nov 177 8 7979 359
s. Foremost High Honor D. Foremost Therma
†Foremost Honor's Tranquility Jr2 267 Nov 563 32 6894 342
†Foremost Royal's Noble Girl Sr2 238 Nov 511 24 6053 278
†Foremost Royal's Phronica Jr2 235 Nov 674 32 7500 331
*†Graceland Nona Sr4 73 Nov 1157 44 2937 109

§Blystone, Irwin L., Win-Ace Guernsey Farm, Berkey, Ohio. ARHT

†Aigler Farm Margot 7 91 Nov 993 46 3154 137
†Elmbrook Dorine Jr3 79 Nov 949 47 2847 128
s. Coronation Loyalist D. Susie Bell of Golden Hero's Gem
†Mary Wanda of Blystone Farm Sr4 96 Nov 1045 53 3859 175

§Bock, Elmer C., Meadow Brook Farm, Malone, Wis. ARHT

*†Meadow Brook's Rex's Aileen Jr4 305 Sept 86 4 9526 457
s. Cesor Penwyn's Rex D. Meadow Brook's Ultra
*†Meadow Brook's Rex's Anita Jr4 305 Nov 95 7 7030 391
s. Cesor Penwyn's Rex D. Meadow Brook's Xile
†Meadow Brook's Rex's Blossom Jr3 305 Nov 126 7 6771 305
s. Cesor Penwyn's Rex D. Meadow Brook's Xilla
†Meadow Brook's Rex's Bonnie Jr3 305 July 395 20 8437 351
s. Cesor Penwyn's Rex D. Meadow Brook's Zedina
*†Meadow Brook's Rex's Byrl Jr3 298 Nov 218 14 7835 413
†Meadow Brook's Rex's Daphne Sr2 68 Nov 604 25 1602 63
s. Cesor Penwyn's Rex D. Meadow Brook's Ultra
†Meadow Brook's Rex's Dorthia Sr2 70 Nov 751 26 1764 64
s. Cesor Penwyn's Rex D. Meadow Brook's Rex's Annabell
†Meadow Brook's Winna Beth Jr3 231 Nov 162 10 5002 268
s. Meadow Brook's Queen's Ymost D. Eileen Pride of Winnebago
*†Meadow Brook's Yrene 6 255 Nov 625 28 9160 388

§Boeing, W. E., Aldarra Farms, Seattle, Wash. ARHT

*†Belle of Aldarra Jr4 84 Nov 1114 69 3456 184
s. Western Glow May's Royal D. Western Glow Belladonna
†Capella of Aldarra Jr2 242 Nov 739 45 7495 361
*†Countess of Aldarra Jr3 133 Nov 798 38 4182 185
†Estrella of Aldarra Jr2 176 Nov 914 45 6409 302
*†Quality Farm Topsy Cloverleaf Jr4 198 Nov 705 37 7190 341
†Royal Martha of Aldarra Jr2 118 Nov 834 41 3428 167

§Bond, G. W. & Son, Prairie Bloom Guernsey Farm, Junction City, Oregon. ARHT

*†Maxim's Fairy Queen 5 70 Nov 1262 70 2815 155
s. Maxim of Prairie Bloom D. Lady's Fairy Princess
*†Maxim's Lady Blossom 5 34 Oct 1357 84 1468 91
s. Maxim of Prairie Bloom D. Dictator's Butternut Lady
†Prairie Bloom Diane Jr2 289 Nov 354 21 6272 328
*†Prairie Bloom Faith 6 130 Nov 979 51 5296 264
*†Prairie Bloom Fancy Girl Jr4 305 Sept 163 9 9520 508
s. McKenzie Meadow Ferdinand D. Selma's Sylvia of Waldo Hills
*†Prairie Bloom Fidella Jr3 70 Nov 893 46 2120 104
s. Wandamere Royalist D. Prairie Bloom Flower
*†Prairie Bloom Flores Sr4 78 Nov 1272 52 3228 127
s. Choice of Prairie Bloom D. Prairie Bloom Eugenia
*†Prairie Bloom Frosty 5 305 Nov 131 8 10903 605
s. McKenzie Meadow Ferdinand D. Prairie Bloom Choice
*†Prairie Bloom Patricia Sr3 31 Oct 1107 50
s. Wandamere Archer D. Prairie Bloom Pet
*†Prairie Bloom Roxy Jr3 75 Nov 913 51 2392 119
s. Wandamere Archer D. Prairie Bloom Foxy
†Prairie Bloom Sybil Sr2 202 Nov 426 24 3808 193
*†Prairie Bloom Vera Jr3 213 Nov 619 26 7424 364

Bork Memorial Hospital, William L., Chattanooga, Tenn. ARHT

*Hamilton County Anchor's Ruby 5 244 Nov 883 45 9152 457
*Hamilton County Betsy 6 365 Nov 690 34 13675 709
s. Hamilton County Maxim's Viking D. Hamilton County Beatrice

Hamilton County Iris	Jr2	183	Nov	931	46	6544	316
Hamilton County Milton Angel	Jr2	61	Nov	991	43	1998	84
S. Fanning Fields Maxim Milton	D. Fanning Fields' Karriet						
Hamilton County Milton Opal	Jr2	70	Nov	803	36	1913	87
S. Fanning Fields Maxim Milton	D. Fanning Fields' Delilah						
Hamilton County Playmate Olive	Jr2	106	Nov	734	32	2672	116
Hamilton County Princess Flo	Jr2	365	Nov	78	3	12566	627
S. Clear Springs' Gay Prince	D. Hamilton County's Flora						
Hamilton County Princess Mabel	Jr2	274	Oct	840	43	9326	466
*Hamilton County Princess Marie	Sr3	261	Nov	895	40	10506	497
Hamilton County Princess Peony	Sr2	128	Nov	675	31	3351	148
¶Hamilton County Princess Reba	Jr2	181	Nov	633	31	4544	223
Hamilton County Princess Stell	Jr2	365	Nov	76	3	12281	595
S. Clear Springs' Gay Prince	D. Hamilton County Anchor's Gem						

Bowman, H. W., East Bethany, N. Y.

Hi Boy's Moll of Gypsumview	5	142	Nov	1160	52	6087	265

§Boyd Farm Company, Yuba City, Calif.

†Boyd Farm Cal's Catharina	Jr2	153	Nov	553	29	3472	167
†Boyd Farm Cal's Darfoor	Sr2	106	Nov	761	39	2823	134
†Boyd Farm Cal's Delia	Jr2	145	Nov	685	30	3810	159
†Boyd Farm Cal's Kathleen	Jr2	119	Nov	701	32	3175	141
†Boyd Farm Cal's Libby	Sr2	143	Nov	614	27	3405	146
†Boyd Farm Cal's Lively	Jr2	145	Nov	571	33	3340	173
†Boyd Farm Cal's Zada	Jr2	157	Nov	656	32	4376	187
†Boyd Farm Fay's Danzing	Jr2	146	Nov	545	25	3180	147
†Boyd Farm Judge's Edify	Jr2	95	Nov	919	44	3106	163

§Bracken, A. M., Mr. & Mrs., Locust Knoll Farm, Yorktown, Ind. ARHT

*†Locust Knoll's Marjorie	Jr4	256	Nov	335	18	6932	351
†Locust Knoll's Silver	Sr2	61	Nov	874	38	1750	73
S. Locust Knoll's Admiral	D. Orchard Lawn's Lady Sylvia						
†Orchard Lawn's Lady Sylvia	7	140	Nov	706	30	4606	192

§Bradley, Cameron, Wolfpen Farm, Southboro, Mass. ARHT

*†Argilla Paysan	5	304	Nov	858	38	12998	546

§Bradley, Helen Sears, Wolfpen Farm, Southboro, Mass. ARHT

†Wolfpen Alouette	Sr2	221	Nov	816	47	7173	380
†Wolfpen Angel	Jr2	305	Oct	149	10	7910	404
S. Wolfpen Agent	D. Wolfpen Amethyst						
*†Wolfpen Attu	9	281	Nov	604	36	10380	498
†Wolfpen Bittersweet	Sr4	213	Nov	970	51	9012	420
†Wolfpen Mirror	Sr2	305	Nov	247	13	8977	464
S. Wolfpen Agent	D. Wolfpen Mystery						
†Wolfpen Twinkle	Sr2	118	Nov	1082	48	4605	204

§Bradley, S. L., Woussicket Farms, Lafayette, Ind.

†Eagle Valley Hassan's Coy	Sr2	108	Nov	971	48	3873	168
†Elmdale King's Beulah	Sr4	265	Nov	711	39	8887	436
Fawn Isle Diana	Sr2	191	Nov	822	43	6617	299
†Kramer Farms Ann	Jr2	305	Nov	422	19	9275	406
S. McDonald Farms Fresco	D. Geanie of Edorah						
*†Solms Farm Mirth	6	122	Nov	1001	46	4716	205
†Villa Crest King's Lana	Jr2	153	Nov	765	40	4728	197
*†Villa Crest Lily	6	122	Nov	1136	58	4907	221
†Woussicket Achievement Pat	Jr2	246	Nov	522	21	6527	302

Bradshaw, J. H., Jr., Partridge Hall Farm, Lahaska, Pa.

Applebrook's Lovely Lass	Jr2	99	Nov	983	46	3291	133
S. Clora's Point Apollo	D. Clora's Point Lovely Damsel						
¶Ashland Sequel Flossy	5	159	Nov	1006	52	6179	277
†Ashland Sequel's Brightness	5	169	Nov	812	35	5648	272
Billie's Lucy	6	293	Nov	1040	48	14184	560
Billie's Rapid Maid	5	292	Nov	913	51	11410	556
Lime Valley Loveliest	Jr2	288	Nov	839	37	9890	399
¶Lucifer of Partridge Hall	6	92	Nov	1649	65	5079	195
¶Martha of Partridge Hall	6	183	Nov	1156	55	8910	340
¶Pasture Girl	6	260	Nov	646	32	10126	453
¶Ridgewood Craig	Jr3	180	Nov	976	45	6776	272
*Ridgewood Emma	Jr4	64	Nov	1273	69	2745	140
S. Rose's Gold Bond	D. Ridgewood Bopeep's Dorothy						
*¶Ridgewood Gold's Edith	Sr3	114	Nov	1144	62	4726	221
¶Sterling Starlight	Jr2	167	Nov	836	39	5214	219

Brandtjen, Henry A., Brandtjen Farms, Farmington, Minn. ARHT

*†Ace High Bessie 2d	Jr3	177	Nov	596	35	4564	257
*Brandtjen's Henrietta	8	224	Nov	671	38	8032	431
*†Brandtjen's Importance	7	67	Nov	1358	65	3098	172
S. Brandtjen's Fashion Maker	D. Rose's Beautiful Joan						
*†Brandtjen's Innocence	7	129	Nov	866	44	4419	224
*¶Brandtjen's Jean	6	209	Nov	828	42	9499	436
*Brandtjen's Justine	Sr4	365	Nov	39	2	8874	482
S. Brandtjen's Horace	D. Argevna Royalette						
*†Brandtjen's Kora	Jr4	305	Nov	111	6	7818	361
S. Brandtjen's Faust	D. Roseway Polaura						
Brandtjen's Linda	Jr3	365	Oct	185	10	8943	504
S. Brandtjen's Faust	D. Brandtjen's Dorcas						
†Brandtjen's Minnie	Sr2	305	Nov	27	2	5432	289
S. Brandtjen's Faust	D. Brandtjen's Dorcas						
¶Brandtjen's Model	Sr2	134	Nov	793	43	3806	172
†Brandtjen's Moll	Sr2	91	Nov	734	37	2331	119
¶Brandtjen's Myrna	Sr2	165	Nov	751	41	5159	255
¶Brandtjen's Nadine	Jr2	108	Nov	847	40	3153	149
¶Brandtjen's Nancy	Jr2	157	Nov	648	35	4908	232
†Brandtjen's Netina	Jr2	101	Nov	660	38	2450	136
†Brandtjen's Nicety	Jr2	107	Nov	744	43	2885	165
*Roseway Valentine's Polly	10	365	Nov	149	7	10123	488
S. Alfalfa Farm Valentine	D. Polly of Maudesleigh						
†Windyhill's Corliss	Jr2	134	Nov	674	30	3154	134

§Branstetter, W. P. & Sons, Darlington, Ind. ARHT

*†Banner's Lady Amanda	Jr3	196	Nov	663	31	6349	258
†Banner's Royal Ann	Sr2	138	Nov	463	24	2873	134
†Banner's September Dawn	Jr2	274	Nov	403	26	5272	290
*†Laddie's Bonita Belle	5	196	Nov	769	38	7587	336
†Norarl Janet	Jr2	35	Sept	889	36	1053	43
S. Welcome In Forward's Champion	D. Norarl Millie						

§Brewer, Sally Jo, Ka-Wa Farms, Union City, Ind. ARHT

†Chestnut Ridge Minuet Hulda	Jr2	69	Nov	723	28	1654	65
S. McDonald Farms Holden	D. Chestnut Ridge Sweet Minuet						

§Brewer, Wayne, Ka-Wa Farms, Union City, Ind. ARHT

*†Fountaine Vienna	5	214	Nov	691	38	7090	352
*†Indianola Pat	Jr4	295	Nov	453	21	9498	431
*†Shirley Bright Star Valentine	5	275	Nov	826	46	10935	534

Briel, B., Savage Farm, Sandston, Va.

¶Nyala Supreme Gay Lass	Jr2	61	Nov	1051	52	1935	100
S. Pine Manor Crown Supreme	D. Caumsett Country Grace						
Savage Farm's Eleanora	Jr3	259	Nov	985	48	9470	414
Savage Farm's Frederick's Pride	Jr2	244	Nov	780	40	7361	344
*Savage Farm's Madeline	Sr4	287	Nov	702	39	10334	468
Savage Farm's Merrybell	Sr2	273	Nov	781	42	8822	429
Savage Farm's Noble Anne	Sr2	129	Nov	983	45	4853	206
Savage Farm's Noble Charm	Sr2	208	Nov	786	43	6818	328

§Brinkman, Ruth F., Echo Farm, Huntington, N. Y. ARHT

†Caumsett Ocean Georgette	Jr3	112	Nov	1055	47	4626	193
†Caumsett Ocean Selena	Jr3	125	Nov	962	42	4697	202
†Cedar Ridge Mary Ann	Jr2	131	Nov	727	32	3835	173
†Echo Farm's Czarina	Jr2	86	Nov	695	33	2212	97
*†Robin Run Cynthia Lotta	5	195	Nov	857	45	7605	381
*†Rose-Ann Butterfat's Golden	Jr4	117	Nov	907	37	4344	167

§Brinser, Ayers, Linwald Farm, Petersham, Mass. ARHT

*†Hobbs Lass of Milestone	5	248	Nov	575	28	7113	347
*†Linwald Butterfat Juniata	5	305	Nov	222	14	10810	548
S. Mulhocaway Butterfat Viking	D. Linwald Susquehanna						
*†Linwald Butterfat Nile	Jr4	279	Nov	333	14	7984	350
†Linwald Butterfat Shannon	Jr3	61	Nov	829	33	1720	73
S. Mulhocaway Butterfat Viking	D. Linwald Dolores						
*†Linwald Butterfat Vistula	5	77	Nov	1157	67	3197	174
*†Linwald Noble Amazon	Jr3	165	Nov	553	32	4220	226
†Linwald Noble Tuscarora	Sr2	59	Nov	529	25	1060	53
S. Linwald Noble Concord	D. Linwald Butterfat Juniata						

§Brinser, Ayers & Joan Waldo, Linwald Farm, Petersham, Mass. ARHT

*†Forge Hill Levity	5	305	Nov	76	4	8865	488
S. Stony Ford Levity King	D. Avis Acres Althea						
*†Forge Hill Omega's Omega	6	278	Nov	280	16	6131	313
S. Bell Buoy's Omega	D. Forge Hill Rosalie						
*†Linwald Butterfat Dnieper	Jr4	290	Nov	266	16	7754	420
*†Linwald Butterfat Dniester	Sr4	143	Nov	734	38	4865	267
*†Linwald Butterfat Missouri	Sr3	305	Nov	84	5	6455	356
S. Mulhocaway Butterfat Viking	D. Trigables Rhoda						

§Broadhurst, J. P., Valley Farm, Holicong, Pa. ARHT

Buss's Molly of Count	Jr3	187	Nov	538	31	4585	249
Buss's Rosebud of Count	Jr3	191	Nov	804	37	7360	324
Locust Grove Estella	Jr2	365	Nov	63	3	7024	360
S. Bondwick's Colonel	D. Count's Estella						
Master's Molly of Wood Hmstd	Jr4	205	Nov	650	34	5978	276
†Woodbine's Christmas Belle	Jr3	228	Nov	670	40	7183	372

§Brookover, S. E., Brookacres, Boise, Idaho.

*†Aldahome Vista	Jr4	102	Nov	922	52	3699	202
*†Belle of Aldahome	6	265	Nov	454	27	9326	441
*†Brookacres Benita	5	169	Nov	763	41	6502	292
†Brookacres Bonnebelle	Jr3	265	Nov	333	19	7357	331
†Brookacres High Boy's Arvilla	Jr2	162	Nov	552	32	4406	222
†Brookacres Janella	Jr3	107	Nov	888	39	3521	153
†Brookacres Triumph's Belladona	Jr2	207	Nov	505	34	5136	261
*†Cloverlawn's Playful	Jr3	183	Nov	640	36	5228	257
*†Freer Acres Mary	Jr4	131	Nov	1082	48	6260	273
†Goldendale Phyllene Lu	Jr3	209	Nov	613	31	6559	290
†Quality Farm Nosegay's Cecile	Jr4	106	Nov	889	44	3912	179
*†Sonoma Ynez	6	81	Nov	1234	62	3971	214
S. Chicona Sonoma	D. Happyholme Clayton's Hopeful						
*†Valley Gem Josephine	7	305	Nov	259	11	11452	426
S. Grassland Courier	D. Valley Gem Gowena						

Brown, H. H., Glen Echo Farms, Newberry, S. C.

¶Glen Echo Golden Bonnie	7	181	Nov	523	27	4852	252
†Glen Echo Golden Dixana	7	262	Nov	536	36	6708	341

Brown, Lloyd W., Riverview Farm, Durham, N. C. ARHT

*†Hillandale Cavalier's Mildred	Sr4	291	July	434	25	6387	340
*†Marcella of Cottonade	5	305	July	82	3	5166	252
S. Quail Roost Classy Sam	D. Margret of Cottonade						
*Red Cross Maxim's Glorius	Sr3	365	July	280	15	5552	324
S. Quail Roost Maxim's Tuffy	D. Betty Sunshine of Red Cross						
†Riverview Maxim's Doris	Jr2	223	Nov	453	24	4547	213

Burlingham, Lee & Son, Sunnybrook Guernsey Farm, Dousman, Wis. ARHT

Argevna Novice	Sr4	341	Nov	1099	46	15029	604
Ester of Sy Farm 2d	7	242	Nov	896	49	9261	421
¶Glenwood Wonder	Sr2	109	Nov	1029	53	3582	168
Jane's Josie Girl	6	359	Nov	596	42	11079	567
¶Langmanor Barbara	Sr2	305	July	320	16	8481	396
S. Langvalley General Mead	D. Nipporsink Gold Dust						
¶Langmanor Beauty	Sr2	188	Nov	882	39	5154	218
¶Langmanor Bonnie	Jr2	305	July	322	14	8421	378
S. Langvalley General Mead	D. Lee's Rosy						
Slogan's Pretty Polly	Jr3	365	Aug	323	15	10167	454
S. Clara's Slogan	D. Butel's Moon-beams						
Vermont's Bernadine	Jr3	268	Nov	746	42	9045	438

Burlingham, Lloyd, "Ton o' Gold Guernseys," Oconomowoc, Wis.

Mad Money	Sr2	82	Nov	782	30	2136	91
Ton o' Gold Jessie	Jr2	75	Nov	616	32	1523	76
Ton o' Gold Labelle	Sr2	78	Nov	834	37	2305	107
*Urbandale Florine	6	205	Nov	1181	51	9588	437
*†Urbandale Harmony	6	182	Nov	559	27	6056	269
*†Urbandale Princess Juliana	6	166	Nov	730	38	5412	259

§Burns, Arthur C. & Sons, Darby Maple Farms, Milford Center, Ohio. ARHT

†Darby Maple Celeste	Jr2	269	Nov	500	28	7415	320
†Darby Maple Charity	Jr2	98	Nov	660	28	2488	92
†Darby Maple Charline	Jr2	97	Nov	817	36	3052	142
S. Welcome-In Chadron	D. Lady of Mount Cherry						
†Darby Maple Cheer	Jr2	298	Nov	369	20	6095	264
†Darby Maple Claretta	Jr2	62	Nov	727	30	1547	69
S. Welcome-In Chadron	D. Welcome-In Sunnyside						
†Darby Maple Cleopatra	Jr2	288	Nov	443	23	6058	255
†Darby Maple Cloa	Sr3	211	Nov	570	29	6592	279

†Darby Maple Content Sr2 69 Nov 823 36 1976 83
s. Welcome-In Chadron D. Darby Maple Fanny
†Darby Maple Corona Jr2 260 Nov 502 27 5909 265
†Darby Maple Crocus Jr2 89 Nov 588 24 1757 76
†Darby Maple Linda Rose Jr2 89 Nov 606 29 2032 93
†Darby Maple Lue Jr2 96 Nov 556 30 2003 102

Burton, Oliver M., Burton Lane Farm, Lake Forest, Ill. ARHT

*Adelmer's Alert Elsa 7 239 Nov 894 52 9739 491
Adelmer's Sargon Catherine 9 329 Nov 646 44 10795 594
*¶Burton Lane's Edith's Flirt 7 198 Nov 1183 59 9823 448
*Burton Lane's Sargon Georgeous 5 302 Nov 762 44 13488 624
*†Burton Lane's Sargon Hermosa Jr4 236 Nov 632 38 7958 398
*†Burton Lane's Sargon Inez Jr4 171 Nov 620 31 5568 271
*Burton Lane's Sargon Isabel Sr3 364 Nov 895 47 16534 770
†Burton Lane's Sargon Jewel Sr3 252 Nov 469 26 7142 356
*Burton Lane's Supreme Iris Jr4 77 Nov 1843 93 4189 202
¶Burton Lane's Supreme Leila Sr2 81 Nov 783 35 2696 116
Burton Lane's Supreme Lenora Jr2 277 Nov 907 49 10898 475
Burton Lane's Supreme Linda Jr2 336 Nov 936 49 12655 538
Burton Lane's Supreme Lorraine Jr2 345 Nov 800 49 12300 589
†Burton Lane's Supreme Lynn Jr2 275 Nov 399 22 7381 350
Burton Lane Thor's Mitzi Jr2 91 Nov 1099 50 3495 157

Bush, Alvin R., Wyno Farm, Muncy, Pa.

Farview's Luella Jr4 353 Nov 809 52 14540 776
*Foremost Tristan 6 44 Nov 1734 68 2438 99
s. Foremost Royal Valor D. Eloise's Mary Frances
*Langwater Angelic 6 248 Nov 1183 58 13205 608
*Pine Manor King's Romance 7 253 Nov 1270 68 13823 713
*Pleasantview Janet Sr4 173 Nov 1160 64 8868 425

§Byers, H. H. & Rath, Alvin H., Byercroft Farm, Logan, Iowa. ARHT

†Byercroft Ideal's Jennie Sr2 134 Nov 517 29 2988 158
*†Byercroft Morning Star Jr3 36 Sept 1039 48 1246 57
s. Kenfleur's Betsy's Ideal D. Ploverlin La Noce Evening Star
†McDonald Farms Kalitana Jr2 305 Aug 88 4 6938 328
s. McDonald Farms Supreme Blend D. Le Clarin Warruby
*†St. Albans Grandee Francell Jr3 189 Nov 379 21 4372 196
*†Skyline Cherry 8 71 Nov 906 38 2150 91
s. Pine Manor Shalimar D. Skyline's Lustre's Charity

Byers, Thad M., Byers Guernsey Farm, Columbus, Ohio. ARHT

*¶Alex's Buttercup's Darling 6 283 Nov 1041 51 14508 596
¶Byers' Emma Sr2 121 Nov 1272 52 5805 239
¶Byers' Maxine Jr2 75 Nov 953 47 2463 118
s. Bryn Du Maxim Ivan D. Grand Duke's Western Dew Drop
¶Byer's Villa Way Ferdina Jr4 50 Nov 1347 60 2243 106
s. Villa-Way Caroler D. Grand Duke's Supreme May
*¶Edinham K. Celia 6 213 Nov 855 47 9321 489
¶Gaylord's Beautiful Peony Sr3 109 Oct 953 45 4316 184
s. Langwater County Squire D. Gaylord's Peony
*¶Graceland Bomber's Pricilla Jr4 209 Nov 862 39 8403 365
*¶Hermitcroft R. Kitty 6 274 Nov 841 43 11876 508
¶KoKosing Centaur's Duchess Sr2 58 Nov 1247 50 2282 93
s. Langwater Centaur D. Rose Lyn Duchess Valovan
¶McDonald Farms King's Kassie Jr2 305 Nov 414 26 10572 510
s. Myhaven King D. Maple Lane Africander's Lass
¶Pettey's Beautiful Jr3 305 Sept 66 3 10629 478
s. Raemelton Corking Promoter D. Morrow's Beautiful
¶Regent's Queen Laura 5 115 Nov 1141 59 5315 248
¶Sterlingold Princess Lorraine Jr2 265 Nov 775 47 7764 366
*¶Sun-Blest Farms Coed 5 68 Nov 1267 59 3157 145
s. Coronation Leader D. Fairlawn Co-Ed
*Woodacres Baroness Alice 5 365 Oct 74 4 10917 583
s. Douglaston Crown Prince D. Douglaston Countess Alice

Cabell's, Incorporated, Coppell, Texas.

Cabell's Angeline Royal 5 351 June 455 22 9031 411
s. Cooper's Ray Royal D. Anna's Bonnie of Riverview
¶Cabell's Augusta Lou 6 305 Apr 358 15 9108 402
s. Cooper's Augusta's Basil D. Tillie of Cat Head

§Campbell, J. A., Oak Park Guernsey Farm, Amity, Oregon. ARHT

†Oak Park's Charm Sr2 284 Nov 394 23 6548 319
†Oak Park's Dimple Jr2 98 Nov 469 23 1887 86
†Oak Park's Dream Lady Sr2 110 Nov 369 21 1734 96
†Oak Park's Edna Jr2 115 Nov 418 22 1878 89
s. Foremost Repeater D. Repeater's Ivie of Oak Park
†Oak Park's Flower Sr2 287 Nov 435 23 7014 327
†Oak Park's Gem Jr3 134 Nov 684 34 3472 158
†Oak Park's Jade Sr2 92 Nov 453 23 1585 76
†Oak Park's Joy Sr2 141 Nov 529 24 3576 149
†Oak Park's Myrna Jr2 80 Nov 708 34 1962 90
†Oak Park's Ovella Sr3 305 Nov 350 21 9200 440
s. Penn Villa's London D. Repeater's Hope of Oak Park
*†Oak Park's Wanda Sr4 247 Nov 731 34 8310 341

Carr, H. C., Guernsdel Farm, University, N. C. ARHT

*Dew Drop of Lincliff Jr4 310 Nov 757 42 10165 495
Dinsmore Majestic Viola 6 251 Nov 800 48 11028 554
Dora's Daisy of Chilbrook 6 293 Nov 908 50 12052 583
¶Driftwood's Queen Laura Sr2 260 Nov 699 39 6355 329
¶Eagle Nest Francess Jr4 251 Nov 227 14 5836 297
Graceland Max Torchlight Jr3 283 Nov 528 34 7131 428
¶Guernsdel Choice Bea Sr3 208 Nov 499 30 5031 292
¶Guernsdel's Dolly Rosebud Jr3 229 Nov 769 46 7319 383
Guernsdel's Model Grace Jr3 365 Nov 19 1 9604 467
s. Eagle Nest Golden D. Maxine Roya of Woodberry
Kayo's Star 6 190 Nov 1070 47 8658 351
*Lassie's Choice of Chilbrook 6 306 Nov 785 47 12915 634
*Martha's Agate of Chilbrook 5 349 Nov 636 40 13211 742
*Maxine Roy of Woodberry 5 342 Nov 784 39 12573 584
*May Royalist's Polly Sr3 323 Nov 605 38 9030 477
¶Riegeldale Governor's Cheerful Sr3 182 Nov 958 51 6521 336
Ruayne Lucky Sue 5 147 Nov 1124 59 6417 319
*Rupert's Alberta Sr3 344 Nov 676 35 11444 514
¶Rupert's Dona Jr3 88 Nov 893 48 3014 153
*Rupert's Nettie Jr3 106 Nov 1052 59 4005 192
¶Rupert's Nina Jr2 150 Nov 836 41 4524 200
Rupert's Violet Jr3 365 Nov 211 13 9361 506
s. Croasdaile's Prince Rupert D. Violet Lady of Chilbrook
*Williamsdaile's Rupert's Pansy Sr4 139 Nov 1000 45 5485 222

Carr, H. C. & Boyce, Richard B., Guernsdel Farm, University, N. C. ARHT

Alice's Lady Max 9 238 Nov 1117 58 10366 490
Gracie's Milverine 7 180 Nov 733 38 4875 230

§Cartwright, R. Jack, Sun Valley Guernsey Farm, Phoenix, Ariz. ARHT

†Bonni-Acres Lucinda Jr2 305 Nov 368 19 8108 348
s. Gaynello of Arizona Farms D. Twin Elms Lucy
Gaynello's Snowball Sr3 257 Nov 704 42 7496 373

§Cason, Lyle, Lebanon, Ind.

*Dividislandymia's Juva Marilla 8 244 Nov 347 18 4913 245
Hi-worth Mary 5 228 Nov 793 36 8078 375
King George's Juva Marilla Jr4 313 Nov 558 26 7682 360

Caumsett Farm, Huntington, N. Y.

*Caumsett Catherine 5 77 Nov 1391 70 3748 153
Caumsett Eastern Belle Jr2 76 Nov 1067 45 2732 120
Caumsett Eastern Gail Jr2 209 Nov 859 45 7734 366
Caumsett Eastern Gloria Jr3 284 Nov 666 34 9630 430
Caumsett Harbor Irma Jr2 179 Nov 918 38 7077 266
Caumsett Harbor Ruby Jr2 163 Nov 1112 49 7029 282
Caumsett Harbor Trinket Jr2 269 Nov 932 53 11240 559
*Caumsett Ocean Bracelet 5 365 Nov 403 24 15496 811
s. Caumsett Dynamo D. Caumsett Belma
Caumsett Ocean Daisy Jr2 183 Nov 1001 48 7251 325
Caumsett Ocean Dora Jr2 213 Nov 864 39 7842 351
Caumsett Ocean Glitter Jr2 356 Nov 829 45 12338 616
Caumsett Ocean Jane Jr2 166 Nov 1181 55 7895 330
Caumsett Ocean Sandal Jr3 214 Nov 592 37 7469 419
*Caumsett Ocean Sheen 7 122 Nov 1293 57 6011 259

§Cecil, Ephraim, Huntington, Ind. ARHT

†Rose Fay of Marowene Sr3 236 Nov 617 28 7845 346

Chadwick, Joseph A., Chadwick Farm, North Ogden, Utah. ARHT

†Admiral's Claudia 5 187 Nov 711 39 6096 295
s. Fir Ridge Ultra Admiral D. Clarissa of Delphi Dell
*†Dawnita of Chadwick Farm Jr4 214 Nov 532 32 5706 303
†Dude's Belle of Green Valley 5 74 Nov 1005 44 2758 129
s. Dude of Sun Shine Valley D. Floe of Byram Ranch
*†Fairlawn's Rosemary 6 40 Aug 1456 60 1819 75
s. Fairlawn Peerless Earle D. Archer's Rosemary
¶Gwen's Toby of Green Valley 5 235 Aug 845 38 9312 409
*†Pansy of Chadwick Farm 5 40 Nov 1250 55 1654 73
s. Fairlawn Peerless Earle D. Justin's Pet of Chadwick Farm
†Patsy I. of Chadwick Farm Jr2 53 Nov 931 41 1693 71
s. Fairlawn Actor's Ichabod D. Pansy of Chadwick Farm
†Poppy's May of Green Valley Sr2 209 Oct 179 7 3882 154
s. Dude of Sun Shine Valley D. Curt's Pippy of Green Valley
Pride's Winsom of Green Valley Sr3 240 Nov 604 34 7123 364
s. Dude of Sun Shine Valley D. Naomi's Pride Lady

§Chadwick, Ralph J., Chadwick Farm, North Ogden, Utah. ARHT

*†Julia of Chadwick Farm Sr3 58 Aug 900 36 1769 72
s. Green Meads Country Squire D. Jill of Thousand Springs
†Lucky Leah of Randall Farms Jr4 88 Aug 788 38 2713 118
s. Benbrook Barr D. Lucky Star of Chicona
†Murcheel of Chadwick Farm Sr2 50 Nov 1108 36 1804 61
s. Fairlawn Actor's Ichabod D. Muriel of Thousand Springs
*†Muriel of Thousand Springs 5 198 Nov 504 27 5038 236
s. Green Meads Country Squire D. Mary Beth of Thousand Springs

Chambers, A. H., Maple Lane Farms, Kingston, N. Y.

*Heweshurst Princess Dorene Jr4 265 Oct 563 45 9184 622
Maple Lane Africander's Jane Sr3 365 Oct 137 8 12266 653
s. Maple Lane Berdena's Africander D. Maple Lane Frolic's Gem
Maple Lane Africander's Queen Jr3 328 Oct 732 48 11877 704
Maple Lane Designer's Dewdrop 5 336 Oct 659 35 12455 597
¶Maple Lane Designer's Nesta Jr2 48 Oct 1268 60 2003 89
s. Fairlawn Peerless Designer D. Maple Lane Genevieve
¶Maple Lane Designer's Topsy Sr2 114 Oct 1015 45 4181 166
¶Maple Lane Princess Emma Jr2 73 Oct 1014 41 2490 98

Chapin, Arthur J., Vanity Farm, Brandon, Wis.

¶Donna of Vanity Jr3 291 Oct 717 38 8174 372
Pattie R. of Vanity Jr2 174 Oct 636 30 4724 188
Peggy R. of Vanity Sr2 164 Oct 753 38 4924 208

§Chapman, Frank P., Chapman Homestead, Ontario, N. Y. ARHT

†Bondie's Sweetheart Jr2 83 Nov 677 32 1964 88
*†Chapman's Chief Jane Sr3 36 Oct 1219 68 1394 77
s. Green Meads Willow Chief D. Chapman's Royal Javina
*†Chapman's Foremost Bonnie 6 305 Nov 154 8 10911 516
s. Foremost Talisman D. Chapman's Royal Bell
†Chapman's Queen Ina Jr2 148 Nov 705 30 4512 202
*†Chapman's Royal Dolly Jr4 305 Nov 40 2 9506 431
s. McDonald Farms Francois D. Chapman's Royal Dell
*†Chapman's Royal Inez Sr4 305 Nov 111 5 11201 489
s. McDonald Farms Francois D. Chapman's Royal Javina
†Chapman's Royal Linda 5 72 Nov 1150 50 2908 132
*†Suzie of Evergreen Farm 15 208 Nov 677 34 7892 381
*†Winbernie Fashion Babette Jr4 257 Nov 661 35 7857 364

§Christensen, Wendell, Iadell Farm, Shelley, Idaho. ARHT

†Aloma of Jus-a-mite 5 279 Nov 207 9 6716 336
†Angeline of Iadell Jr2 201 Nov 517 26 4408 203
†Debbie of Sun Valley Jr2 283 Nov 505 26 7068 319
†Quality Farm Rosebud Caroline Jr4 97 Nov 1027 44 3903 172
†Veletta of Iadell Jr2 32 Oct 901 35 925 36
s. Squire's Victory Count D. Maudeen of Thousand Springs

§Church Farm School, Glenloch, Pa.

†Beauty of C. F. S. Jr2 297 Nov 519 35 6586 403
†Bon Ami of C. F. S. Jr2 305 Nov 420 22 5858 280
s. Hill Girt Whitford D. Bonnie Bella of Whitford
†Church Farm School's Joy Jr3 174 Nov 552 33 4216 222
†Church Farm School's Peonie Jr3 97 Nov 792 44 2767 152
†Church Farm School's Rose Ann Jr2 119 Nov 641 34 3008 146
†Church Farm School's Violet Jr2 75 Nov 676 38 1743 99
s. Hill Girt Whitford D. Whitford's Flower Girl
†Dora of C. F. S. Jr3 122 Nov 641 32 3004 149
†Duke's Alphea of Whitford 7 305 Nov 200 12 9821 555
s. Roamer's Duke of Whitford D. Whitford's Foremost Alphea
*†Duke's Pansy of C. F. S. Jr4 63 Nov 1016 45 2330 99
s. Roamer's Duke of Whitford D. Pan's Queen of Whitford
†Duke's Princess of C. F. S. Jr3 244 Nov 648 40 7656 409
†Goldilocks of C. F. S. Jr2 279 Nov 624 34 7149 357
*†Roamer's Alphea of C. F. S. Jr4 252 Nov 670 32 9157 359

†Roamer's Foremost Bess	Jr2	256	Nov	442	26	4905	254
†Roamer's Isabella of C. F. S.	Jr3	226	Nov	545	29	6165	303
†Roamer's Pearl of C. F. S.	Jr4	223	Nov	624	34	6956	363
†Roamer's Precious of C. F. S.	Jr2	304	Nov	484	27	6329	314
†Roamer's Ridinghood of C. F. S.	Jr4	299	Nov	495	25	7984	385
†Rose May of C. F. S.	Sr2	153	Nov	706	40	4444	233
*†Rose of C. F. S.	5	281	Nov	674	42	9086	502
†Rosette of C. F. S.	Sr2	122	Nov	630	38	2864	170
†Sensation of C. F. S.	Jr3	92	Nov	677	37	2384	127
†Whitford's Effie	6	305	Nov	721	39	12795	584
S. Hill Girt Whitford D. Ethel T. of Whitford							
*†Whitford's Spotted Pearl	5	278	Nov	358	21	7738	397

§Cleveland, A. N., The Poplars Farms, Aurora, N. Y.

†Della's Sweetpea	Sr2	233	Nov	661	34	6714	303
†Diane's Mabel of The Poplars	Sr4	262	Oct	515	29	8121	384
†Poplars Cussin's Carrie	Sr4	130	Nov	1085	58	5592	271

§Cleveland, Reginald M. & Reginald M., Jr., Rexden Farm, Eatontown, N. J. ARHT

Leader's Foam of Rexden	Jr2	244	Nov	420	24	5793	281
S. Kilmac Leader D. Kilmac Monarch's Foam							

Coble, Eddie Coltrane, Maegeo Farms, Lexington, N. C.

¶Langvalley Tide's Vivian	Sr2	126	Nov	1003	44	4583	193

Coble, George S., Maegeo Farms, Lexington, N. C.

*Birch Brae Finesse	8	318	Nov	972	46	13153	593
¶Calder Farm Mary Baby	5	287	Nov	850	51	10648	523
¶Clara's Valor's Gypsy	Jr2	305	Nov	58	2	10130	426
S. Clara's Valor D. Pine Wood's Jean							
¶Clara's Valor's Lily	Sr2	284	Nov	690	36	8226	346
*¶Coble's Prince Max's Ashley	Sr3	257	Nov	550	34	7450	404
*Coble's Prince Max's Beauty	Jr3	300	Nov	948	47	12499	566
*Hazelwood's Kite	5	320	Nov	929	54	13359	624
*Hillside Maxim P. Barbara	Jr3	298	Nov	732	34	10819	496
Hillside Maxim P. Marigold	Jr2	320	Nov	364	18	7760	350
¶Hillside Maxim P. May	Jr2	87	Nov	944	43	2896	128
S. Maxim's Prince of Grassy Grove D. Hillside Valorous Charm							
¶Hillside Maxim P. Primrose	Sr2	254	Nov	487	28	7349	341
¶Hillside Maxim P. Rachel	Jr3	305	Nov	228	14	8556	424
S. Maxim's Prince of Grassy Grove D. Cummings' Maxim Ruth							
¶Hillside Maxim P. Rosebud	Jr4	268	Nov	511	30	7565	375
*¶Hillside Valorous Daisy	Sr4	244	Nov	969	48	9370	445
*Laurel Locks Coretta	7	268	Nov	1015	58	12349	601
¶Maegeo Queen Dot	Jr2	236	Nov	718	35	7143	314
*Mattie Maxim's Kaye	5	290	Nov	369	20	8469	443
*Maxim Majesty's Jean	Sr4	277	Nov	726	31	10271	439
Maxim's Majesty's Faithful	Sr2	232	Nov	733	41	6456	312
Spruce Run Oberon's Ruth	Sr2	159	Nov	789	42	5009	238
*¶Sunnyside Cindy	6	305	Nov	4		9230	356
S. McDonald Farms Royal Dan D. Sunnyside Carol							
¶Terrace Farm's Loretta	Sr3	131	Nov	1019	51	4934	215
¶Terrace Farm's Natola	Jr2	139	Nov	734	36	3792	181
*¶Traxdale Knickmost Keepsake	Jr3	305	Nov	27	1	9299	431
S. Klondike Knickmost D. Fairlee Acres Maxim Fern							
¶Wethersfield Queen	Jr4	305	Nov	67	3	7430	310
S. Wethersfield Levity Prince D. Wethersfield Eileen							

Coble, Georganne, Maegeo Farms, Lexington, N. C.

¶Langvalley Tide's Ramona	Jr2	249	Nov	834	39	8274	332

Cochard, C. C., Hoosier Heart Farm, Greenfield, Ind. ARHT

*†Graceland Bomber's Charity	Jr3	89	Nov	962	48	3038	149
†Hoosier Heart Jane	Jr2	286	Nov	557	28	8878	403
*†Lone Elm Queen	9	305	Nov	220	10	11480	490
S. Gayoso Southern Count D. White Oak Amelia							
*¶McDonald Farms Irenabell	Sr4	166	Nov	859	45	6353	309
*†P. V. Beacon's Beauty	Sr4	294	Nov	583	34	8622	432

§Coleman, Harold, Golden Haven Farm, Kokomo, Ind. ARHT

†Cottage Farm Wistaria's Wilma	Sr3	305	Nov	129	7	8239	395
S. Maple Lane Topsy's Laddie D. Cottage Farm Wistaria							
†Green Manor Lynetta	Jr2	305	Nov	246	15	7353	378
S. Green Meads Levity Sovereign D. Richmont N. Lynette							
†Lady Bloom Butterfly Sue	Jr4	53	Nov	861	44	1610	80
S. Douglaston Maharaja Natlu D. Ne quah Daisy May							
Richmont Jean	Jr4	322	Nov	583	38	11102	526
†Starline's Memory Tubby	Sr3	84	Nov	862	48	2893	146
S. Butterfat of Shady Nook D. Duchess of Drake's Farm							
*†Starline's Souvenir	Jr3	241	Nov	517	31	7821	418
†Venus of Starline	Jr2	226	Nov	509	34	5713	320

Colonial Kitchen, Incorporated, The, Colonial Hill Farm, Hamburg, N. Y. ARHT

¶Colonial Hill Belva	Jr2	70	Nov	956	42	2228	105
S. Colonial Hill Duke Rex D. Heweshurst Princess Belva							
Colonial Hill Cora	Jr3	266	Nov	804	40	10287	470
Colonial Hill Duchess	Jr2	365	Sept	13		8471	420
S. Colonial Hill Duke Rex D. Colonial Hill Carolyn							
¶Colonial Hill Wanda	Sr2	42	Nov	1080	50	1453	67
S. Colonial Hill Duke Rex D. Rog-Rexie's Violet							
Colonial Queen of The Hill	Jr2	365	Nov	578	36	10900	582
S. Colonial Hill Duke Rex D. Tarzan's Wildflower							
McDonald Farms Pre Karla	Jr2	365	Nov	578	36	9646	509
S. McDonald Farms Prediction D. McDonald Farms Garland							
*¶Tarzan's Wildflower	7	305	Oct	301	14	14784	725
S. Rilma Kate's Greentree Tarzan D. Willowland's Rose Mary							

§Conn, J. Donald, Brookvale Farm, Red Lion, Pa. ARHT

*†Brookvale Betty Lou	Jr3	66	Dec	1062	45	2323	107
S. Blakeford Slogan D. Spenceola Baby Bane							
*†Brookvale Della	Sr4	61	Dec	1193	54	2394	111
S. Blakeford Slogan D. Peirce Lamba							
*†Brookvale Drusilla	Jr4	101	Dec	1093	43	3730	156
†Brookvale Easter Bonnet	Jr2	287	Dec	289	16	4162	203
†Brookvale Echo	Jr2	82	Dec	922	37	2469	102
†Brookvale Elite Fae	Jr2	161	Dec	633	31	3592	167
†Brookvale Elizabeth	Jr2	148	Dec	395	19	2535	125
†Brookvale Evening Star	Jr2	269	Dec	372	20	4686	227
†Brookvale Martha	Jr2	289	Dec	432	22	6050	292

Connecticut, University of, Storrs, Conn. ARHT

†Betty Beula Storrs	Jr2	112	Nov	1023	48	4119	190
*†Blooming Beauty Storrs	Sr4	91	Nov	1358	68	4216	212
†Bridget Brassy Storrs	Sr2	298	Nov	491	25	9270	431
†Calla Clarice Storrs	Jr2	219	Nov	924	44	7380	332
†Carrie Carmen Storrs	Jr2	57	Nov	1013	45	1958	89
D. McDonald Farms Ferdinand D. Carmen Cedilla Storrs							
*†Clarice Coral Storrs	5	292	Nov	470	25	8427	429
*†Fickle Beauty Storrs	6	68	Oct	1354	60	2843	133
S. McDonald Farms Ferdinand D. Beauty Belinda Storrs							
*†Gardenville Autocrat's Lila	Jr3	52	Nov	1034	48	1637	76
S. Coronation Autocrat D. Quincy Mahomet Lily							
†Sandra Spooky Storrs	Sr2	80	Nov	1230	56	3244	150
*†Star Salome Storrs	Jr4	61	Nov	1491	73	3081	141
S. McDonald Farms Ferdinand D. Salome Serene Storrs							

Conover, Clifford L., Conover's Hightstown Guernsey Dairy, Hightstown, N. J.

*Gold King's Belle of Mercer	10	153	Nov	1252	65	7192	346
Hillside Hope	10	365	Nov	968	47	17571	764
S. Glenburnie Eastern Prince D. Imp. Molly's Hopeful							
*King's Anita of Mercer	Sr4	146	Nov	1265	68	6825	341
Lad's Alma of Mercer	Sr2	91	Nov	966	43	3091	148
Lad's Belle of Mercer	Sr2	91	Nov	954	47	3116	149
Lad's Blanchette of Mercer	Sr2	256	Nov	927	44	8743	408
Lad's Gold Belle of Mercer	5	183	Nov	929	41	7197	332
Lad's Hope of Mercer	6	316	Nov	893	50	13406	701
Lad's O. K. Myrtle of Mercer	Jr4	264	Nov	1017	49	11163	532
O. K.'s Gold Belle of Mercer	7	365	Nov	420	23	15327	778
S. Glenburnie O. K. D. Gold King's Belle of Mercer							
O. K.'s Mable of Mercer	Sr3	298	Nov	796	44	11982	634

Conover, Clifford L., Mr. & Mrs., Conover's Hightstown Guernsey Dairy, Hightstown, N. J.

King's Beulah of Mercer	Sr4	221	Nov	982	56	8883	485
Lad's Rose of Mercer	Sr4	335	Nov	628	33	14233	676

Conover, Clifford L., Mrs., Conover's Hightstown Guernsey Dairy, Hightstown, N. J.

Gold King's Princess of Mercer	5	365	Nov	85	4	11316	567
S. Coker Rose Gold King D. O. K.'s Princess Etta of Mercer							

Cowham, C. F., Cowham Farm, Jackson, Mich.

*Beauty's Star Fern	7	299	Nov	974	63	14480	787
*Cowham Farm Emory's Blanch	Sr4	304	Nov	1019	61	15872	871
*Cowham Farm Emory's Pamela	Jr4	365	Nov	640	40	15258	817
S. Riegeldale Emory's Sensation D. Raemelton Royal Pamela							
Cowham Farm King's Queenie	Jr3	341	Nov	769	44	10816	533
Cowham Farm La Noce's Blanch E.	Jr2	324	Nov	903	50	11694	574
Cowham Farm Rex's Tressa	Sr3	341	Nov	759	47	12048	613
¶Cowham Farm's Emolea	Jr3	251	Nov	1197	68	11905	611
Cowham Farm's Ultra Abbie	Jr4	281	Nov	972	59	11477	586
*¶Cowham Farm's Ultra Alice R.	Sr4	172	Nov	1175	69	8108	404
*Philea of Cowham Farm	6	112	Nov	1296	51	5295	224
*Playhaven L. Neva	5	220	Nov	1088	50	10024	428

Cowham, C. F. & Dancer, H. M., Cowham Farm, Jackson, Mich.

Cowham Farm Emory's Fern	Jr4	90	Nov	851	45	2741	139

§Cox, Walter, The King's Farm, Ludlow, Pa. ARHT

*†The King's Farm Constance	Jr4	118	Nov	722	41	3766	189
†The King's Farm Dorothy	Jr2	275	Nov	508	28	7755	378
†The King's Farm Sally	Jr2	113	Nov	783	41	3333	169

§Craig, James P., Craigland Farms, Mukwonago, Wis. ARHT

*†Aaron's Daisy Mondeau	Jr4	184	Oct	644	36	5407	292

§Craig, Orlin P., Est., Craigland Farms, Mukwonago, Wis. ARHT

†Bonnie Echo of Craigland	Jr2	295	Oct	458	30	6858	393
†Bonnie Mae of Craigland	Jr2	196	Oct	441	24	4289	209
†Donna Jean of Craigland	Jr2	188	Oct	587	34	4937	238
†Fannie Lee of Craigland	Jr3	304	Oct	504	28	8408	418
†Marietta of Craigland	Jr2	199	Oct	390	21	3836	203
†Mildred Ann of Craigland	Jr2	199	Oct	415	23	4020	194
†Peggy Girl of Craigland	Sr2	286	Oct	276	19	5188	303
†Susanne of Craigland	Sr2	295	Oct	488	29	7489	372
†Virginia Lee of Craigland	Jr2	286	Oct	445	25	5376	282

§Craig, R. A., Dr. & Mrs., Leafy Lane Farm, Kokomo, Ind. ARHT

Destiny of Leafy Lane	Jr2	350	Nov	421	26	6973	399
†Gaiety of Leafy Lane	Jr2	110	Nov	638	32	2938	134
Loyalty of Leafy Lane	Sr2	335	Nov	476	30	8630	477

§Cramer, Joe, Fern Hill Guernsey Farm, Menomonie, Wis.

†Glow of Fern Hill	Jr2	288	Oct	768	40	9478	450
†Model of Fern Hill	Jr2	305	Oct	612	34	7793	364
S. St. James Duke's Blueboy D. Petunia of Fern Hill							

§Cramer, John, Jr., Fern Hill Guernsey Farm, Menomonie, Wis.

†Angie of Fern Hill	6	305	Sept	169	9	7154	338
S. Boulder Bridge Veribest D. Lady Helen of Fern Hill							
†Duke's Bell of Fern Hill	Sr3	250	Oct	634	31	8074	348
†Olive of Fern Hill	Jr2	330	Oct	663	45	9486	548

Crane, Francis V., Basquaerie Farms, Millis, Mass. ARHT

Argilla Furlough's Plight	Jr2	211	Nov	750	40	6137	299
Basquaerie Drummer's Milkmaid	Jr2	198	Nov	384	23	4212	221
Basquaerie Drummer's Moonstone	Jr2	167	Nov	933	50	5746	287
Basquaerie Gay Cherry Rose	Sr3	124	Nov	971	51	4764	231
*Basquaerie Gay Pearl	Sr4	67	Nov	1517	70	3343	148
Basquaerie Gay Rosebud	Jr2	90	Nov	747	40	2385	117
*Coronation Beatrice	6	319	Nov	1270	55	17957	765
Coronation Dana	Sr3	365	Nov	64	2	14103	610
S. Ladderlook Nobleman D. Ladderlook Debette							
Coronation Lil	Sr2	266	Nov	1122	53	10679	454
Coronation Lucky Lass	Sr2	133	Nov	935	35	4083	156
*Coronation Phylis	Sr3	365	Nov	102	7	12047	591
S. Coronation Levity Prince D. Coronation Premiere							
*Coronation Winona	6	365	Nov	400	19	12860	627
S. Coronation Pharaoh D. Coronation Wendy							
Fairlawn F. P. Mirthful	Jr2	194	Nov	967	50	6243	307
Gardenville King's Lorie	Sr2	263	Nov	1001	50	10128	488
*Horse Shoe F. Aura	7	333	Nov	1251	57	17504	781
*Ladderlook Moonblossom	7	260	Nov	1526	63	15243	686
Ladderlook Princess May Rose	Sr4	348	Nov	747	38	12274	574
*Pine Manor Cleopatra	6	86	Nov	1063	50	3047	137
Sun-Blest Farms Lively	Jr2	56	Nov	1107	44	2083	75
s. Langwater Victory D. Langwater Gay Lass							

Sun-Blest Farms Snow Lady	Jr2	55	Nov	1196	43	2173	78
s. Langwater Victory	D. Sun-Blest Farms Snowflake						
*Woodacres Royal Queen Mab	6	312	Nov	984	49	13474	636

§Crull, Elmer, Richmond, Ind. ARHT

†West River Bluebell	Jr2	51	Nov	401	14	756	27
s. Upland Farm Crescent Lad	D. Madge of Brae Bonnie						
†West River Carnation	Jr2	96	Nov	799	38	2712	122
s. Upland Farm Crescent Lad	D. Fountaine Patricia						
†West River Joyce	Jr2	49	Oct	468	11	820	21
s. Upland Farm Crescent Lad	D. West River Valentine						
†West River Lucille	Sr3	52	Nov	889	34	1624	71
s. Upland Farm Crescent Lad	D. Hazel Dell Royal Ida						
†West River Marceil	Jr3	102	Nov	714	35	2637	122
s. Upland Farm Crescent Lad	D. Fountaine Poppy						
†West River Shirley	Jr2	54	Nov	449	19	783	30
s. Upland Farm Crescent Lad	D. West River Eleanor						
†West River Viola	Jr2	59	Nov	627	28	1253	57
s. Upland Farm Crescent Lad	D. Fountaine Butterfat's Vivian						
†West River Violet	Jr2	46	Nov	242	11	408	18
s. Upland Farm Crescent Lad	D. West River Latona						

§Crumb, Herbert H., Oxford Homestead Farms, Oxford, N. Y.

†Idylbrook Mary's Bud	6	106	Oct	1068	60	4430	224
s. Idylbrook Bud	D. Idylbrook Mary						
†Riverview Leah	6	186	Nov	624	29	6597	318
†Riverview Matchless Golda	Sr3	305	Nov	564	28	11455	475
s. Brother of High Fields	D. Riverview Sue Marie						
†Riverview Matchless Sandra	Sr4	213	Nov	527	25	6046	298

Curtiss Candy Company, Farm No. 711, Cary, Ill. ARHT

*Afton's Golden Marie	6	333	Nov	877	52	13506	727
*Curtiss Candy Levity Charlotte	5	177	Nov	1285	69	9222	451
Curtiss Candy Levity Dairymaid	Sr2	233	Nov	692	39	7429	361
Curtiss Candy Levity Mildred	Jr2	276	Nov	754	42	8079	391
Curtiss Candy P. Jessica	Sr2	365	Nov	343	21	10905	611
s. Boulder Bridge Plutocrat	D. Curtiss Candy M. Jessie						
Hominy Hill Pansy	Sr2	340	Nov	808	44	11724	619
*McDonald Farms Gov Innocence	Jr4	325	Nov	958	47	14432	633
*¶McDonald Farms Hester	6	59	Nov	1644	71	3238	146
s. McDonald Farms Fabron	D. Merestead Constance						

Curtiss Candy Company, Farm No. 40, Dundee, Ill. ARHT

*Curtiss Candy Levity Ingenue	Sr3	197	Nov	626	27	5907	237
Curtiss Candy Levity Laura	Jr2	315	Nov	879	46	10458	482
Curtiss Candy Levity Queen	Jr3	325	Nov	821	42	11111	496
*Curtiss Candy Paulette	Jr4	350	Nov	598	28	12995	548
Curtiss Candy P. Etta	Jr3	103	Nov	974	40	3686	192
*Curtiss Candy P. Norma	Sr4	185	Nov	697	41	5922	281
*Curtiss Candy Sapphire	Sr4	339	Nov	884	50	13707	671
Curtiss Candy Vanity	Sr3	291	Nov	368	21	8820	461
*Gayhead's Her Goddess	6	225	Nov	895	44	8959	368
*Green Meads Gay Thelda	6	197	Nov	1142	53	9599	410
Lookout Valley Modern Mirth	Jr2	314	Nov	894	48	10993	512
*Royal Nokomis Precious	8	157	Nov	1033	50	6643	304
*Royal's Golden Rose Bud	7	350	Nov	1023	52	16726	756
*St. James Champion Lassie	Sr3	187	Nov	1078	47	9482	359
*Sun-Blest Farms Lotus	6	223	Nov	799	39	9508	417

Cushner, W. E., Wecco Acres, Stillwater, Minn.

Clarinda of Manitou	5	206	Nov	939	47	8569	416
Gallant's Judy Girl	Sr4	279	Nov	474	21	10635	445
†Pagan Boy's Florence	Jr2	275	Nov	449	27	6864	341
†Ruby's Duchess of Metomen	Sr4	265	Nov	772	33	9568	416
Wecco's Carmel's Nina	Sr2	365	Nov	563	30	9905	499
s. Pagan Boy of Oakleigh	D. Carmel's Nina						
†Wecco's Doretta	Jr2	275	Nov	621	29	6637	290
†Wecco's Esther	Sr4	209	Nov	700	33	6569	209
†Wecco Pagan's Patsy	Sr3	258	Nov	297	18	7037	356

§Daines, C. J., Cache Meadow Farm, Logan, Utah. ARHT

†Augusta of Chicona	5	305	Oct	105	5	6699	288
s. Chicona Hajji Baba	D. Aster of Chicona						
†Cache Meadow Berl	6	285	Oct	554	27	8734	385
†Cache Meadow Colleen	Jr2	207	Oct	429	24	4232	201
†Cache Meadow Dione	Sr2	33	Sept	941	40	1021	43
s. Chicona Nevin	D. Dresden of Chicona						
*†Cache Meadow Jacko	Sr4	90	Oct	1266	56	3987	175
*†Cache Meadow Marjean	Jr3	167	Oct	1053	56	7075	337
s. Chicona Corporal	D. Cache Meadow Mayleen						
†Cache Meadow Portica	7	236	Oct	771	35	8462	381
*†Cache Meadow Trixie	8	18	June	889	38		
s. Florham Ptolemy	D. Taffy of Thousand Springs						
†Darda of Chicona	5	199	Oct	664	32	5994	237

§Daines, Dwyth M., Cache Meadow Farm, Logan, Utah. ARHT

*†Cache Meadow Calico	Sr4	216	Oct	895	46	8098	375
*†Cache Meadow Hallie	Sr4	187	Oct	1001	42	8543	349
†Cache Meadow Pamela	Jr2	218	Oct	483	25	5430	237
*†Cache Meadow Paula	5	235	Oct	635	36	6758	290
*†Decorum of Chicona	6	287	Oct	471	29	8550	460

Dancer, H. M., Jackson, Mich.

Rex's Gem of Cowham Farm	7	315	Nov	895	50	11099	536

Dane, Helen P., "Longwood," Center Harbor, N. H.

Roughwood Colonel's Mace	Jr3	302	Nov	616	39	7333	414
Roughwood Colonel's Mignonette	Jr3	204	Nov	935	56	7407	380
Roughwood Eliza	Sr2	204	Nov	777	42	6790	325
Roughwood King's Annette	Sr2	88	Nov	1153	51	3359	134
Roughwood King's Goldenbell	Jr2	61	Nov	961	40	1985	76
s. Chedco Levity King	D. Roughwood Silverbell						
Roughwood King's Laurel	Jr2	71	Nov	910	39	2121	90
s. Chedco Levity King	D. Roughwood Laura						
Roughwood Sandy	Sr2	173	Nov	1112	52	6545	286
Roughwood Silver Spray	Sr2	173	Nov	812	40	5580	254
Roughwood Winifred	Sr2	235	Nov	1002	51	8912	416

Daniel, Kenneth H., Kenmax Stock Ranch, Gooding, Idaho. ARHT

*†Countess of Choice Acres	18	77	Nov	1235	51	3477	141
s. Corfu's Admiral of the Rancho	D. Beauty's Jasmine						
†Kenmax Jesse's Ladette	Jr2	171	Nov	743	34	5560	247
s. Idagem Truman's Jesse	D. Patricia's Ladie						
*†Kenmax Jesse's Lettie	Jr3	68	Nov	1222	64	3085	154
s. Idagem Truman's Jesse	D. Kenmax Oscar's Lottie						
*†Kenmax Jesse's Lila	Jr3	71	Nov	757	37	2249	116
s. Idagem Truman's Jesse	D. Kenmax Sequel's Lassie						
*¶Kenmax Oscar's Lottie	6	153	Nov	1293	56	8317	331

Davey, W. H., Gwenwilmar Golden Guernsey Farms, Chagrin Falls, Ohio. ARHT

†Gwenwilmar Carrie	Jr2	305	Oct	5		5541	292
s. Gaylord Squire's Target	D. Gwenwilmar Carolyn						
Gwenwilmar Flash's Dot	Jr2	309	Nov	386	18	6900	282
†Gwenwilmar Flash's Johanna	Jr2	157	Nov	729	30	3971	168
†Gwenwilmar Joanna	Jr2	273	Nov	647	32	7992	371
†Gwenwilmar Marlene	Sr3	45	Nov	1068	51	1470	73
s. Langwater Flash	D. Traveler's Martha						
†Gwenwilmar Queenetta	Jr2	135	Nov	567	29	2773	131

Davis, Henry G., Beaverkill Farm, Livingston Manor, N. Y. ARHT

†Barbian Meadow Jean	Sr2	305	Nov	320	16	8780	377
s. Avalon's Meadow King	D. Barbian Mijean						
†Foremost Comet's Silesia	Jr2	100	Nov	667	27	2616	113
†Foremost Comet's Theda	Jr2	305	Nov	215	11	6892	312
s. Foremost Comet	D. Foremost Theda						
†Foremost Footprint's La Noce	Jr2	72	Nov	842	35	2117	86
s. Foremost Footprint	D. Foremost Acme's La Noce						
†Foremost Honor's Marquerite	Jr2	80	Nov	1016	46	2951	134
s. Foremost High Honor	D. Provost's Marguerite						
*†Greenacres Golden Jubilee	Sr3	57	Nov	1385	57	2670	107
s. Greenacres Ultra Joe	D. Greenacres Jubilee						
†Living Spring Farm Hattie	Sr4	299	Nov	137	7	9245	482
†Sundancer's Design	Jr2	49	Nov	764	36	1155	54
s. Sundancer	D. Strongheart's Design						
*†Topitall Betsy	7	256	Nov	417	23	7614	386

Dickinson, John L., Charleston, W. Va.

¶Quincy Pilgrim Ann	Sr3	303	Nov	549	30	9267	462
¶Quincy Pilgrim Nina	Sr3	168	Nov	1049	48	6708	296
¶Quincy Pilgrim Winifred	Jr2	141	Nov	1025	49	5342	213
¶Quincy Rex Ola	Jr4	283	Nov	681	41	8764	465
¶Quincy Royal Carnation	7	264	Nov	930	42	10741	434
¶Quincy Yeoman Beldame	Sr4	230	Nov	807	38	8327	353
¶Quincy Yeoman's Crystal	Jr4	271	Nov	956	50	10157	435

Diefendorf, Helen H., High Hollow Farm, Newton, N. J.

Argilla Amy	Sr3	365	Nov	113	6	12904	634
s. Flying Horse Amy's Captain	D. Argilla Connie						
Bright Lad's Laurel	5	62	Nov	1579	78	3228	151
s. Bright Lad's Countryman	D. Ultra's Lassie						

§Dietrich Farms, Incorporated, Farm No. 1, Bremen, Ind. ARHT

*†Owen's Place Admiral's Delia	Sr4	233	Nov	529	30	7766	380
*†Owen's Place Admiral's Mirth	Jr3	272	Nov	395	19	8436	375
*†Owen's Place Admiral's Molla	Jr3	209	Nov	618	41	7686	363
*†Owen's Place Adm's Buttercup	Sr4	203	Nov	500	29	6500	320
†Owen's Place Leona	Jr2	56	Nov	744	32	1429	61
s. Owen's Place Merrily's Tim	D. Owen's Place Dandy's Lucy						
*†Owen's Place Royal's Julia	Jr4	222	Nov	370	24	5761	273
*†Owen's Place Royal's Lily	Jr3	209	Nov	462	26	5983	294
†Owen's Place Superb's Venus	Jr2	216	Nov	498	29	4953	264
*†Wakelea Happy	5	222	Nov	572	33	7418	323
*†Wakelea Janice	Jr3	228	Nov	475	23	6297	257
*†Wakelea Rose	Jr4	246	Nov	401	18	7366	359

§Dietrich Farms, Incorporated, Farm No. 2, Bremen, Ind. ARHT

†Owen's Place Dandy's Ella	Sr2	111	Nov	669	36	3181	149
†Owen's Place Lorna May	Jr2	103	Nov	595	35	2594	133
†Owen's Place M. K's Merrily	Sr2	203	Nov	580	34	5677	275
Owen's Place R. K. Harmony	Jr2	304	Nov	457	27	8131	395
*†Owen's Place Royal's Flirt	5	210	Nov	666	39	9417	426
*†Owen's Place Royal's Gladys	Jr3	266	Nov	587	38	8498	495

Dodd, Billie B., Mayhue Farm, Sunflower, Miss.

¶Stoudcrest Lady Lou	Jr4	61	Nov	1051	45	2181	93
s. Klondike Valmost	D. Improver's Constance						

Dodson, Margaret M., Goose Valley Farms, Colonial Park, Pa. ARHT

Goose Valley Peggy	Jr2	187	Nov	666	39	5569	274

Dodson, Otis R., Goose Valley Farms, Colonial Park, Pa., ARHT

Goose Valley Beautiful	Jr2	244	Nov	708	38	7216	361
Goose Valley Charity	Jr2	354	Nov	286	17	9078	455
Goose Valley Hope	Jr2	66	Nov	828	37	1866	73
s. Coronation Steadfast	D. Goose Valley Heiress						
*Goose Valley Madeline	Sr4	322	Nov	847	46	15997	746
*Goose Valley Mary Ann	6	72	Nov	1257	65	3042	140
s. Coronation Steadfast	D. Jobetty's Marion						
Goose Valley Nina	Jr2	132	Nov	819	40	3860	162
Goose Valley Polly	Jr2	152	Nov	869	37	4748	221
*Goose Valley Sally	7	312	Nov	695	36	11208	503
Goose Valley Victoria	Sr2	345	Nov	503	30	8472	458

§Domaszek, Raymond, Hi-Hopes Farm, Amherst Junction, Wis.

†Hi-Hopes Winner's Lilly	Jr2	304	Nov	749	38	8995	399
†Hi-Hopes Winner's Topsy	Jr2	194	Nov	636	28	5482	272

§Doty, W. B., Butterton Guernsey Farm, Woodland, Calif. ARHT

*†Butterton Holliston Lily	5	172	Nov	874	39	6524	271
*†Butterton Holliston Luella	Sr4	256	Nov	633	38	9536	459
*†Butterton Holliston Rose	Jr4	305	Nov	217	12	12906	584
s. Santa Cruz Holliston Valmont	D. Santa Cruz Prince's Rosabel						
†Butterton Kornegay Fanchette	Sr3	280	Nov	601	28	8886	387
†Butterton Kornegay Fate	Sr2	153	Nov	929	45	5424	226
†Butterton Kornegay Gretta	Sr3	122	Nov	1011	47	4778	208
*†Butterton Kornegay Holly	Sr4	141	Nov	1032	47	5945	256
*†Butterton Kornegay Janice	Sr4	135	Nov	922	44	5086	239
†Butterton Kornegay Josephine	Sr3	176	Nov	1247	54	8459	352
†Butterton Kornegay Theda	Sr2	172	Nov	938	46	6124	274
*†Elm Butterfat Fairy	8	122	Nov	1310	50	6241	239

§Dowley, Kenneth C., Kenolie Farm, Newfane, Vt. ARHT

*†Chamberlin's Peerless Rose	6	247	Nov	476	24	6506	323
*†Fair Field Prize	6	206	Nov	439	18	5233	255
†Gardenville Autocrat's Ada	Jr2	181	Nov	583	32	4377	227
*†Gardenville Melody Esther	Jr3	52	Nov	1192	54	2003	87
s. Pine Manor King Melody Master	D. Quincy Bulwark Elegance						
†Kenolie's Ellie	Jr2	196	Nov	586	27	5033	226
†Kenolie's Lady Elsie	5	205	Nov	723	25	5964	252

†Kenolie's Patience Jr2 167 Nov 540 22 3413 148
*†Meadow View Farm Jeannette 7 246 Nov 669 31 8271 378

§Draughon, D. L., Canoe Creek Farm, Morgonton, N. C.

†Annie Mae of Canoe Creek Jr3 214 Nov 808 44 6891 339
†Draughon's Anna Lou 6 122 Nov 1082 60 4781 230
†Draughon's Bonnie 5 78 Nov 815 51 2484 154
†Draughon's Rose Marie 5 207 Nov 788 43 6777 317

Dreyfus, Max, Madrey Farm, Brewster, N. Y.

*Madrey Farm Happy Victory 6 301 Nov 642 39 11489 628
Madrey Farm Maxim's Lucky Lass Jr2 365 Nov 101 5 14762 668
S. Madrey Farm Levity Maxim D. Maple Lane Lucky Lass
¶Madrey Farm Maxim's Netta Jr2 72 Nov 1157 48 2975 115
S. Madrey Farm Levity Maxim D. Madrey Farm Peerless Nesta
Madrey Farm Maxim's Victoria Jr2 288 Nov 677 41 9508 524
Madrey Farm Prince's Berdena Jr2 164 Nov 774 40 5542 270
Madrey Farm Princess Nesta Jr2 288 Nov 712 41 10575 533
*Maple Lane Steadfast's Gardenia 9 214 Nov 1133 51 11607 524

Dunwalke Farm, Incorporated, Far Hills, N. J. ARHT

*†Charm of Milestones 6 126 Nov 1100 46 5269 252
*†Daffodil of Milestones Sr4 74 Nov 1052 44 2673 131
S. Hilltop Butterfat Senator D. Diana Butterfat of Milestones
*†Delpark Prim Jr3 254 Nov 719 29 9141 370
†Dunwalke Abella Jr2 136 Nov 956 39 4825 215
Dunwalke Abilene Jr2 257 Nov 664 40 7350 385
†Dunwalke Apple-blossom Jr2 68 Nov 1038 47 2182 101
S. Flying Horse King's Leader D. Dunwalke Magpie's Blossom
*†Dunwalke Butterfat Melody 5 280 Nov 777 36 10615 504
Dunwalke Flower's Request Jr2 365 Nov 338 19 10675 540
S. Flying Horse King's Leader D. Dunwalke Marguerite's Flower
*Dunwalke Glow's Promise 6 277 Nov 1015 47 14067 631
*†Dunwalke Grace's Maggie 6 275 Nov 519 26 8464 438
*†Dunwalke Grace's Maggie 2d Sr4 194 Nov 720 41 6213 308
*†Dunwalke King's Lady Sr3 61 Nov 1134 49 2371 110
S. Flying Horse King's Leader D. Dunwalke Magpie's Lady
*†Dunwalke La Fleur Jardin Sr4 101 Nov 911 48 3171 174
S. Flying Horse King's Leader D. Dunwalke Magpie's Lady
*†Dunwalke Marguerite's Flower 7 94 Nov 1370 59 4341 204
S. Lagrange Lynbrook Melody D. Dunwalke Lord's Marguerite
*†Dunwalke Melody's Maggie 7 167 Nov 724 39 4826 246
*†Dunwalke Sweet Maggie's Melody 8 140 Nov 837 43 4707 251
¶Elmstead Crusader's Sara Sr2 82 Nov 1256 51 3557 153
S. Argilla Crusader D. Elmstead Dolly's Sara
*¶Flat Brook Playmate Sr3 88 Nov 1573 65 4894 234
S. Chinquapin Levity Prince D. Glenburnie Jessie
†Foxburg's Knight's Pozy Sr2 149 Nov 999 49 5897 253
†Foxburg's Knight's Snowdrop Sr2 108 Nov 934 28 3698 134
S. Pine Manor King's Knight D. Foxburg's Cheer's Tulip
†Foxburg's Knight's Verna Jr2 70 Nov 936 38 2038 91
S. Pine Manor King's Knight D. Foxburg's C. Africander's Vera
*†Grateful of Milestones Sr3 235 Nov 537 30 6574 339
*†Greenway Queen Dairymaid Sr3 75 Nov 1145 45 2973 131
S. Defender of Ware D. Greenway County Buttergirl
*Groton House Caesar's Mist Jr4 363 Nov 620 30 14571 662
*Junebelle of Milestones 6 332 Nov 907 40 15419 670
*†Lilac of Milestone 5 207 Nov 916 52 8097 400
*McAfee's Ellen 5 285 Nov 1208 56 14525 687
*†McAfee's Hildreth 5 218 Nov 643 37 6601 368
*Owen's Place Royal's Venus Jr4 284 Nov 1013 57 11744 629
¶Shivers of Milestones Jr3 293 Nov 990 50 10769 530
*Spruce Run C. H. B. Cherry Sr3 314 Nov 817 46 13738 650

§Durrenberger, F. W., Mr. & Mrs., Firremida Farms, North Greenbush, N. Y. ARHT

†Colonial Hill Blossom Jr3 120 Nov 879 42 4190 192
S. Greentree Valiant Hero D. Rog-Rexie's Violet
Ecstasy of The Glen Jr2 189 Oct 609 43 5439 260
Gayhead's Nan Jr2 156 Nov 635 29 4170 191
S. Gayhead's L. H. Actor D. Flint Hill Nancy
Gayhead's Nannette Sr2 108 Nov 653 34 2765 135
S. Gayhead's L. H. Actor D. Flint Hill Nancy
*Sheldegren Amy 5 77 Nov 1160 43 3254 127
S. Caumsett Chieftain D. Sheldegren Snow White
†Vallyvu Foremost Charity Sr2 122 Nov 761 35 3558 169

§Eldridge, H. L., Washougal Farm, Washougal, Wash. ARHT

*†Bonnibell Promise Jr4 166 Nov 626 26 4625 208
†Candy of Washougal Farm Jr3 54 Nov 892 44 1583 81
S. Bonnibell Reliance D. Promise of Mountain View
†Don's Lady Lois Jr2 244 Nov 539 30 6245 321
†Fer-Manor Marilyn Jr2 221 Nov 616 32 6580 323
†Irmelin of Washougal Farm Jr2 65 Nov 783 34 1609 65
S. Bonnibell Inspiration D. Beauty's Primrose Blossom
†Jones' Duchess Jr3 242 Nov 512 30 7062 356
†Muguet of Washougal Farm Jr2 221 Nov 458 24 5553 263
*†M. Veronica of Mt. View Jr4 47 Nov 691 36 908 50
S. Flossie's Monarch of Mt. View D. Acme Quality's Virginia
†Rocca of Washougal Farm Jr2 78 Nov 1005 45 2637 106
S. Bonnibell Inspiration D. Promise of Mountain View
*†Shadeland's Gloria 7 106 Nov 520 24 3156 145
*†Valley View's Milkmaid 7 173 Nov 748 38 6560 315

§Elliott, James R., Perkiomenville, Pa. ARHT

†Corana's Lively of Norwood 5 296 Oct 520 35 10748 516
*†Douglaston Baroness Floresta Jr3 229 Oct 573 35 6304 336
†Fair Field Little Nancy Jr2 305 Sept 222 10 8655 419
S. Fair Field Royal Rex D. Fair Field Nancy C.
†Meadow Spring Rebecca C. R. 5 229 Oct 659 39 8147 409
†Nellie's Lilac of Norwood 5 300 Oct 412 26 10250 448
†Sterlingold Crystelle Sr3 286 Oct 777 38 9940 407

§Elliott, James R. & Dorothy F., Perkiomenville, Pa. ARHT

†Flying Hill Admirable Charmer 5 305 Sept 18 9284 478
S. Riveredge Alert's Admiral D. Flying Hill Royal Enchantress
†Maywood Haven's R. Hallie Jr3 305 Aug 43 2 6850 342
S. Riegeldale Maywood D. Palmer Haven's Hallie
†Sterling's Violetta Jr3 305 Aug 83 5 7333 486
S. McDonald Farms Gladiator D. Cloverland Georgenia

§Ellis, Frank H., 3rd., Fuzzeydale Farms, Elverson, Pa. ARHT

*†Flying Hill Mistress Vanity 9 78 Nov 1242 46 3298 123
S. Coronation Master D. Flying Hill Hearts' Pride
*†Fuzzeydale's Aletha Royal Sr3 156 Nov 717 37 4578 220
†Fuzzeydale's Beatrice Svengali Jr3 167 Nov 619 28 4444 181

*†Spar Hill Dandelion 2d Sr4 305 Nov 95 4 7069 306
S. Spar Hill Duke of Windsor D. Spar Hill Dandelion
*†Spar Hill Iris 3d 5 305 Nov 190 9 10057 457
S. Spar Hill Hazel's King D. Spar Hill Iris

Emerson, William M. & Lillian V., Lerson Lawn Farms, Auburn, N. Y.

*Communist's Clara 6 109 Oct 1560 55 5733 200
S. Bellmatch Communist D. Bellmath Sybilla
*†Fern-Wood Patricia Rose 6 266 Oct 589 23 10696 454
*Goodleigh Consort Vauxbeleb 5 223 Oct 1169 44 10817 439
*†Kate's Royal Rosebud 5 270 Oct 613 34 8768 413
Maplewood Alice Girl Jr4 84 Oct 1129 49 3527 168
†Maplewood Hortense Sr2 305 Oct 377 20 9453 451
S. Victor's Jolly Buoy D. Maplewood Katey
Maplewood Jane Anna Jr4 302 Oct 267 16 8326 413
*Tarbell Peerless Lenora Sr3 67 Oct 1650 69 3638 131
S. Foremost Peacemaker D. Tarbell Farms Radiant Levada
*†Valor's Dotty of Munroholm Jr4 305 Nov 65 3 8559 382
S. Tarbell Farms Peerless Valor D. Bonnie's Dorothy of Munroholm
Valor's Nancietta of Munroholm Sr4 117 Oct 1393 62 5974 258
S. Tarbell Farms Peerless Valor D. Laddie's Edyth of Munroholm
†Zenda Marigold's Forstar Jr3 305 Oct 542 32 9452 469
S. Foremost Peacemaker D. Tarbell Farms Royal Marigold
Zenda Moyne's Fawn Sr3 365 Oct 480 31 10788 583
S. Douglaston King's Ferdinand D. Douglaston Baroness Moyne

Endicott, John, "Brookwood," Bloomfield Hills, Mich.

Brookwood Crocus Sr4 359 Nov 499 30 13638 693
Brookwood Florentine Sr2 354 Nov 650 35 12904 598
Brookwood Frolic 5 328 Nov 233 10 14678 570
S. Brookwood Ivan D. Brookwood Florinda
Brookwood Innocence 5 321 Nov 998 46 14553 604
Brookwood Irish Lass Sr3 101 Nov 1073 53 4131 185
Brookwood Red Rambler Jr4 345 Nov 1156 52 15053 621

§Engle, Elwood D., Englewood Farm, Canal Winchester, Ohio. ARHT

†Dun-Wandrin Blondie Sr4 277 Nov 254 13 6367 276
†Dun-Wandrin Mary Sr4 268 Nov 271 16 6441 310
†Dun-Wandrin's Ellen Sr3 293 Nov 290 16 7564 364
†Sarah of Shade Valley 7 198 Nov 763 42 7859 357

§Erf, Cora, Marguerite C., Elzy W. & Norma, Chestnut Ridge Farm, Bellevue, Ohio. ARHT

†Chestnut Ridge Major's Rilla Jr2 271 Nov 509 28 6514 298
*†Chestnut Ridge Major's Trixie Jr4 247 Nov 547 27 7715 327
*†Chestnut Ridge Meadow Lady 8 136 Nov 815 39 4934 233
†Chestnut Ridge Mirth's Rhoda Jr2 192 Nov 569 30 5072 227
†Chestnut Ridge Sweet Hallie Jr2 62 Nov 942 35 1949 71
S. McDonald Farms Holden D. Chestnut Ridge Lily Sweetness
*†Chestnut Ridge Sweet Majoree Jr4 71 Nov 1134 47 2946 124
S. Chestnut Ridge Sunbeam's Major D. Chestnut Ridge Lily Sweetness
*†Chestnut Ridge Sweet Rilma Sr4 266 Nov 486 28 9047 423
*†Chestnut Ridge Trixie's Murna 7 166 Nov 766 38 6169 268

§Erf, William C., Chestnut Ridge Farm, Bellevue, Ohio. ARHT

†Chestnut Ridge Buttermaid Rhea Jr2 277 Nov 478 23 6429 284

§Evans, Charles A., Evansdale Stock Farm, Salem, Ohio. ARHT

*†Geraldine of Oak Park 6 244 Nov 285 15 7652 319

Eyre, William B., Holicong, Pa. ARHT

Janson's Betty Rose Jr2 76 Nov 816 40 2334 115
S. Janson D. Top's Rose's Betty
Josetta's Daughter Sr3 327 Nov 655 33 11570 514

Farm & Trades School, The, Boston, Mass. ARHT

Thompson's Island Donna Jr2 206 Nov 652 34 6134 314
Thompson's Island Harriett Jr3 204 Nov 760 41 6423 314
Thompson's Island Melissa Jr4 260 Nov 305 17 9507 488
Thompson's Island Mercy Sr4 187 Nov 795 40 6400 319
Thompson's Island Myrtle Jr4 295 Nov 391 21 8454 453
Thompson's Island Nora Jr3 343 Nov 473 28 8051 469
Thompson's Island Patience Jr4 204 Nov 566 30 5644 258
Thompson's Island Penelope 5 349 Nov 429 21 10351 514

§Ferguson, Jim, Fer-Manor Guernseys, Mount Vernon, Wash. ARHT

*†Cedardel Coleen Jr3 122 Nov 698 39 3702 201
*Cedardel Lady Caroline Jr4 227 Nov 441 28 4661 282
*Cedardel Margo Jr4 365 Nov 364 21 7183 412
S. Chicona Bobolink D. Kendall's Nance
*†Cedardel Pamela Sr3 206 Nov 504 28 5761 288
*†Cedardel Patricia Sr4 304 Nov 492 28 9057 449
*†Cedardel Phyllis Jr4 68 Nov 1178 57 2927 146
S. Susie's Sam D. April of South City
*Chief's Lady Bella Sr4 318 Nov 803 43 12555 597
*†Chief's Primrose of Waylayne Jr2 239 Nov 545 26 5696 247
Ellan of Sandy Spot Jr2 193 Nov 664 38 6006 312
*†Ester of South City 7 164 Nov 919 47 6881 354
†Fer-Manor Bernadette Jr2 257 Nov 538 33 6392 349
†Fer-Manor Paulette Jr2 239 Nov 534 31 6293 328
†Fer-Manor Sheila Jr2 216 Nov 629 43 5934 323
†Fer-Manor Wanda Jr2 239 Nov 608 37 6684 337
†Julie of Sandy Spot 8 250 Nov 605 37 7736 411
*†Kendall's Nance 7 304 Nov 591 34 9989 518
*†Lulu-Belle of Pleasant Ridge 7 87 Nov 1710 69 5036 232
S. Lassie's Royal Bo-Peep D. Hester of Mt. Higgins
*†Waylayne Butterfat Pinkie 8 304 Nov 480 19 10828 450

§Ferguson, R. H., Walnut Grove Farm, Kirkwood, Pa.

†Walnut Grove Daisy Belle Sr2 305 Oct 125 6 6185 293
S. Green Meads Walnut Squire D. Walnut Grove Josephine
†Walnut Grove Rilma Kate Jr2 305 Oct 597 34 10114 497
S. C. F.'s Rilma Miracle King D. Walnut Grove Kathryn
†Walnut Grove St. Desire Sr2 87 Oct 844 31 2511 104

Fleming, M. C., Wandamere Farms, Troutdale, Oregon.

*Bona of Chicona 5 201 Nov 1146 56 9969 463
†Illahee Sunshine Sr2 305 Sept 471 26 9314 512
S. Chuckanut Peter Pan D. Illahee Snowball D. Chicona Berwick
Ivy Oak Babette's Beulah Jr4 66 Nov 1656 79 3747 190
S. Shamrock Ultra Monarch D. Ivy Oak Douglas' Babette
*Lady of Delphi Dell 12 214 Nov 909 51 10210 464
¶Rosina of Delphi Dell 7 278 Nov 762 38 10360 491
¶Valley View Vira Sr3 271 Nov 285 13 8636 411
Wandamere C. Mary Lou Jr3 235 Nov 745 43 8455 454

Wandamere Correct Ann	Sr4	308	Nov	767	46	12023	636
*Wandamere C. Rosette	5	152	Nov	1035	76	6967	440
*Wandamere Dahlia	Jr4	239	Nov	537	31	8183	434
Wandamere Daphne	8	365	Nov	43	2	8747	510
s. Bethany Prince Regent	D. Wandamere Dell						
*Wandamere Delores C.	Sr4	119	Nov	1104	68	5464	301
Wandamere Elder's Princess	Sr2	297	Nov	933	46	12090	580
Wandamere Elegance	Jr4	365	Sept	114	6	10559	562
s. Wandamere Correction	D. Chuckanut Elegance						
*Wandamere Faith	9	345	Nov	819	43	16786	824
Wandamere Jean's Bonnie	Jr3	231	Nov	899	54	10411	531
¶Wandamere Ladin's Gloria	Jr3	166	Nov	819	51	6098	350
s. Wandamere Linney's Landin	D. Traverdale Gloria						
Wandamere Matchless Jewel	5	91	Nov	1067	54	3692	193
*Wandamere Pride	6	332	Nov	622	31	15731	622
*Wandamere Princess Ann	5	125	Nov	1453	66	7484	318

Fletcher, J. & O. J., Beaver Creek Farm, McColl, S. C. ARHT

Adonis' Mary of Beaver Creek	Jr2	152	Nov	733	43	4703	216
†Beaver Creek Adonis' Lois	Jr2	122	Nov	729	36	3554	162
†Beaver Creek Ann	Jr4	282	Oct	40	2	6609	334
s. Klondike Kim	D. Beaver Creek Martha Ann						
†Beaver Creek Clara Belle	Sr4	305	Nov	20	1	7152	380
s. Beaver Creek Gay Defender	D. Beaver Creek Clara Bow						
Beaver Creek Clara Bow	8	222	Nov	889	47	8001	364
†Beaver Creek Gay Hilda	Jr4	305	Nov	119	6	7552	395
s. Beaver Creek Gay Defender	D. Beaver Creek Gay Harriet						
†Beaver Creek Gay Ruth	Jr4	290	Nov	675	43	8517	472
Beaver Creek Hattie	Jr3	365	Nov	595	34	10934	554
s. Klondike Kim	D. Fletcher's Hazel						
†Beaver Creek Hollivista's May	Sr2	265	Nov	578	30	6931	302
Beaver Creek Madonna	Jr2	56	Oct	1079	51	2007	95
Beaver Creek Sarah	Jr4	342	Nov	548	31	11970	550

Fletcher, O. J., Beaver Creek Farm, McColl, S. C. ARHT

†Beaver Creek Adonis' Lula	Jr2	116	Nov	816	48	3231	157
s. Riegeldale Conqueror's Adonis	D. Beaver Creek Laura						
Beaver Creek Gay Gloria	Jr4	342	Nov	468	26	10957	566
Beaver Creek Glorianna	Jr2	203	Nov	929	46	7385	327
†Beaver Creek Hollivista Jane	Sr2	300	Nov	517	28	8820	396
¶Beaver Creek Julia	Sr3	214	Nov	492	28	5767	286
†Beaver Creek Kim's Cherry	5	76	Nov	1195	59	3166	146
†Beaver Creek Kim's Mary	5	61	Nov	878	38	1961	86
s. Klondike Kim	D. Raider's Mary Cherry						

Fort, L. W., Great Falls, S. C.

Bright King's Patsy	5	327	Nov	693	43	10306	565

Freeman, R. D. & R. E., Free Manor, Greentown, Ind. ARHT

¶Delpark Symphony	Jr2	301	Oct	201	16	6421	358
¶Free Manor Lady Cynthia	Jr2	153	Oct	670	35	4914	220
*¶Richmont Joan	8	270	Oct	921	45	10773	448
*¶Richmont Sally	5	305	Oct	696	41	11073	536
s. Green Meads Napoleon	D. Richmont Adelaide						
*¶Silver Hills Ardis	Sr4	200	Oct	953	42	8289	369
*¶South Wind Ann's Delcy	Jr4	256	Oct	498	28	8755	417
*South Wind Crown Treasure	6	170	Oct	1090	54	8599	404

Fretz, William F., Fritzlyn Farms, Pipersville, Pa. ARHT

Fritzlyn Angeline	Jr2	264	Nov	622	41	6966	346
Fritzlyn Faithful 4th	Jr2	365	Nov	569	36	10158	533
s. Valor's Fashion	D. Fritzlyn Faithful						
Fritzlyn Gen Gem 3d	Jr2	219	Nov	656	40	6065	287
Fritzlyn Gift Julia	Jr2	204	Nov	879	44	7455	313
Fritzlyn Grandee	Jr2	236	Nov	762	42	7470	330
Fritzlyn Gypsy King's Jeanette	Jr2	106	Nov	1094	40	3755	124
Fritzlyn Gypsy's Mollie	Jr2	183	Nov	789	40	5732	249
Fritzlyn Kingelite 2d	Jr2	181	Nov	616	35	4775	206
Fritzlyn King's Easter Lily	Jr3	365	Nov	433	26	12017	602
s. Antietam Gypsy King	D. Fritzlyn Val Easter Lily						
Fritzlyn King's Gen Beauty	Jr2	281	Nov	607	33	7159	326
Fritzlyn King's Gift Rosary	Jr2	280	Nov	659	35	7958	365
*¶Fritzlyn King's Val Gem	Jr4	64	Nov	1144	52	2650	112
s. Antietam Gypsy King	D. Fritzlyn Val Gem						
*Fritzlyn Val Pride	5	335	Nov	894	45	11835	550
Fritzlyn V. S. King's Marguerite	Jr2	276	Nov	667	40	8246	395
Fritzlyn V. S. King's Mollie	Jr2	204	Nov	532	32	4625	241
Fritzlyn V. S. Val Gem	Jr2	204	Nov	610	35	5091	252

§Frye, Austin P., Sparta, Wis. ARHT

*†Dairy Maid of Monroe	Jr4	242	Nov	681	36	8346	414

Fuller, Alvan T., Runnymede Guernsey Farm, North Hampton, N. H.

Langwater Maud	Sr2	365	May	124	6	9347	446
s. Langwater Patrician	D. Langwater May Belle						
Runnymede Honey	5	213	Aug	820	41	7174	367
Runnymede Madam Chiang	5	243	Apr	597	29	5880	278

Fuller, Hester & Parrish, Fuller Farms, Shelbyville, Ind. ARHT

*†Empress Marmoo of Waterloo	Jr4	118	Sept	1168	46	5355	224
†Fuller Farms J. Betsey	Jr2	78	Sept	873	34	2155	83
¶Fuller Farms Lulu Belle	Jr2	305	Oct	360	18	7748	390
s. Kesswall's Challenger Taurus	D. Elmdale Alert Litl Lulu						
¶Guernsey Maid's Maggie	5	243	Sept	576	27	10399	481
*†Lad's Cynthia Jane	6	78	Sept	1111	50	3023	128
s. Illustrious Foremost Lad	D. Lad's Cynthia						
¶Leatherwood Cristy	Jr4	158	Sept	578	27	5672	250
*†Maple Lawn Jane's Cherry	5	39	Sept	1149	51	1497	66
Maybellet of Twin Locust	Jr2	365	Oct	63	2	9770	450
s. Waterloo's Gardner	D. Empress Maybelle of Waterloo						
*¶St. Albans Grandee Dimple	Jr4	153	Sept	828	42	5434	264
¶Shirley of Waterloo	Sr4	263	Sept	610	34	10047	506
*¶Sunnydale Katrina	5	305	Oct	72	3	9600	450
s. Franchester Novle King	D. Sunnydale's Cora						

§Gardner, D. W., Trailside Farms, Franklin, Tenn. ARHT

†Colonel's Mick of Eldorado	Jr2	240	Nov	643	33	6532	342
†Duke's Beauty of Eldorado	Sr2	200	Nov	695	39	6352	288
*†Hardwick's Provost's June	6	88	Nov	1111	47	3498	146
s. Hardwick's Provost	D. Majesty's Viola						
Marie's Royal Rose	5	275	Nov	572	31	9076	467
Robin Run Elsa	Sr2	347	Nov	571	29	9252	425

Gardner, Willis & Josephine, Covington Hills Farm, Fort Wayne, Ind. ARHT

*Covington Hills Gold Ceretina	Jr3	147	Nov	988	52	5680	252
Covington Hills Golden Anemone	Jr2	116	Nov	853	39	3566	146
¶Covington Hills Golden Annette	Jr2	192	Nov	700	33	5228	218
Covington Hills Golden Betsy	Jr2	122	Nov	794	38	3595	160
*Covington Hills Golden Delores	Sr2	170	Nov	1079	53	6990	294
¶Covington Hills Robella	Jr2	244	Nov	531	26	5632	253
¶Elm Haven Image's Dimple	Jr2	214	Nov	501	29	4836	243
*Pine Manor Clarinda	Jr4	122	Nov	804	46	3786	213
*Polly Ann of Prairiedale	Sr4	224	Nov	994	45	10937	437
*Ruebury Lobella	Sr4	153	Nov	1097	45	6487	262

Gaylord, E. K., Gaylord Guernsey Farms, Oklahoma City, Okla.

Cooper's Inheritance	Jr3	89	Dec	1176	58	3578	162
Gaylord Husky's Bluebell	Sr2	244	Dec	890	53	9029	470
Gaylord Husky's Prilly	Sr3	144	Dec	906	51	4955	276
Gaylord Moonlight's Alma	Sr3	202	Dec	1004	44	7337	306
Gaylord Moonlight's Arlola	Jr2	151	Dec	1109	48	5813	223
Gaylord Moonlight's Avalon	Sr3	202	Dec	1019	48	7447	311
Gaylord Moonlight's Twinkle	Jr3	80	Dec	1285	51	3639	149
Gaylord's Beautiful Arbutus	Jr3	219	Dec	994	45	8865	392
Gaylord's Beautiful Arsella	Jr3	269	Dec	854	42	11064	493
Gaylord's Beautiful Josephine	5	165	Dec	753	36	5491	225
*Gaylord's Crown's Jewel	5	196	Dec	1221	60	9393	402
*Gaylord's Dimple Dolly	7	59	Dec	1212	68	2393	128
s. Gaylord's Dexter	D. Gaylord's Marceline						
*Gaylord's Fortune's Helen	6	99	Dec	1686	79	5631	252
*Gaylord's Golden Adeline	Sr4	365	Dec	114	7	14004	699
s. Langwater County Squire	D. Gaylord's Ardella						
Gaylord's Golden Agnes	Sr3	337	Dec	902	38	14057	558
*Gaylord's Golden Chimes	Sr3	228	Dec	863	50	9629	465
Gaylord's Golden Dahlia	Sr2	346	Dec	413	25	12507	592
*Gaylord's Golden Faith	5	161	Dec	877	44	5773	278
Gaylord's Golden Floss	Jr2	337	Dec	755	42	10683	505
Gaylord's Golden Luscious	Sr3	321	Dec	654	36	9951	473
*Gaylord's Golden Lustre	5	196	Dec	875	50	7317	364
Gaylord's Golden Mystery	Sr4	163	Dec	1078	44	6532	261
Gaylord's Golden Olivia	Jr3	202	Dec	956	52	7430	353
*Gaylord's Helena	5	280	Dec	774	45	12761	646
*Gaylord's Heroine	6	172	Dec	955	54	6310	324
*Gaylord's Honesty	6	365	Dec	221	13	14794	729
s. Gaylord's Topnotch Husky of F.	D. Gaylord's Majesty's Phyllis						
*Gaylord's Husky's Countess	7	291	Dec	982	61	12667	661
*Gaylord's Husky's Faithful	7	356	Dec	992	54	16926	822
Gaylord's Levity Allure	Sr2	291	Dec	781	40	9425	449
Gaylord's Levity Lucia	Jr3	365	Dec	342	20	9714	467
s. Gaylord's Levity King	D. Gaylord's Golden Lustre						
Gaylord's Levity Prize	Sr2	156	Dec	788	39	5013	221
*Gaylord's Majesty's Phyllis	8	332	Dec	695	37	12473	558
*Gaylord's Plume of Fortune	6	269	Dec	1161	51	14045	596

§Gehres, Erwin J., Wrendale Farm, Wren, Ohio. ARHT

†Wrendale Linda's Judy	Jr2	71	Nov	635	32	1647	73
s. Green Meads King Favor	D. Wrendale Linda						

§Gehres, Otto, Wrendale Farm, Wren, Ohio. ARHT

*†Wrendale Dairymaid	6	150	Nov	1103	61	6288	307
†Wrendale Lively	Jr4	91	Nov	877	45	2688	125

§Gehres, Otto & Sons, Wrendale Farm, Wren, Ohio. ARHT

†Beauty Bell's Patricia	Jr2	147	Nov	561	28	3581	157

Georgia, University of, The, Athens, Ga. ARHT

*†Abournedale Immage	Jr4	122	Nov	472	25	2658	122
*Abournedale Ina	5	330	Nov	620	34	12610	618
*†Abournedale Wave	Sr3	294	Nov	502	28	8369	404
¶Conqueror's Katrinka	Jr2	102	Nov	704	46	2549	137
†Conqueror's Nonsuch	Jr2	153	Nov	362	21	2763	129
*¶Emelba Elaine	Sr2	264	Nov	911	52	9133	449
*¶Majesty Nosegay	Jr4	96	Nov	1235	63	4267	216
*†Riegeldale Conqueror Iris	Jr3	214	Nov	325	19	4249	197

§Geran, E. H., Mrs., Glengeran Farm, Matawan, N. J.

†Glengeran Blue Ribbon	Jr3	59	Nov	1017	64	1986	118
s. Glengeran Buttercup's Chief	D. Glengeran Blue Belle						
†Glengeran Bonny Belle	Jr2	305	Nov	149	12	7418	351
s. Brian Boru King's Sybarite	D. Glengeran Blossom Belle						
†Glengeran Butterball	Jr2	305	Nov	192	10	8296	348
s. Brian Boru King's Sybarite	D. Glengeran Buttergirl						
†Glengeran Celeste	Sr2	74	Nov	1027	40	2344	94
*†Glengeran Clarisse	7	305	Nov	41	2	10940	534
s. Hilltop Butterfat Governor	D. Glengeran's Clara 2d						
*†Glengeran Dolly	5	245	Nov	845	41	8484	385
†Glengeran Eagle	Jr3	305	Nov	58	3	9159	467
s. Brian Boru King's Sybarite	D. Glengeran Ellen						
†Glengeran King's Duchess	Sr2	60	Nov	1242	51	2320	100
s. Brian Boru King's Sybarite	D. Glengeran Dolly						

German, William R., Namreg Manor Farm, Monkton, Md. ARHT

¶Barbara Ann of Pleasantview	Sr3	305	Nov	147	6	8844	379
s. Coldspring's Royal's Raider	D. Pleasantview Royal Anna						
Cherub Supreme's Betty	Jr2	82	Nov	995	48	2835	139
s. Lynbrook Cherub's Supreme	D. Elwood Homestead Betty						
*¶Clare of Namreg	Sr3	286	Nov	642	30	11512	488
*Clora's Point Potentate Azalea	Sr3	335	Nov	884	55	14395	754
¶Daisy Belle's Honoria	9	109	Nov	1455	53	6036	214
s. Blakeford Oliver	D. Choice of Daisy Belle						
¶Damian Also	Sr2	108	Nov	961	43	3419	162
s. Patrician Soldier of The Glen	D. Damian Alda						
*Goodleigh Consort Grensta	5	293	Nov	1396	58	17026	684
*¶Goodleigh Consort Sunola	Jr4	304	Nov	920	40	14633	643
*¶Goodleigh Romulus Heddie	Sr4	221	Nov	1049	49	10074	438
¶Gwynllan Frances	Sr3	305	Nov	280	14	10514	483
s. McDonald Farms Conductor	D. Leader's Frances of Pomeroy						
*¶Horse Shoe F. Lily	Jr4	80	Oct	1863	79	4498	177
*†Jumbo's Martha	8	206	Nov	983	44	7543	344
¶Langcroft's Wild Rose	5	71	Nov	2121	65	4597	163
s. Taurus of Pioneer Point	D. Peggy of Primrose						
*¶Lily's Rose of Hop Yard	8	75	Nov	1838	71	4418	206
s. Victory of Hop Yard	D. Rosebud's Lily of Hop Yard						
*Marmion's Dora of Namreg	Jr3	354	Nov	684	31	13879	606
*Maywood C. Rose Marie	Jr3	326	Nov	1200	61	15168	692
*¶McDonald Farms Des Jidelia	Sr3	85	Aug	1030	45	2914	132
s. McDonald Farms Dauntless	D. McDonald Farms Fidelia						
Oak Grove's Scarlett's Ann	5	183	Nov	1022	49	8031	384
Quincy Caroler's Darling	5	335	Nov	816	41	14843	681
¶Riveredge Leader's Hildegard	5	51	Nov	1459	57	2425	104
s. Riveredge Alert's Leader	D. General's Hilda of Musser Home						
*¶Sterling Ruth	Sr4	222	Nov	1210	49	11681	461

¶V. G. of Namreg Jr3 183 Nov 717 41 4974 254
*¶Wychmere Dauntless Constance 7 106 Nov 1956 73 6875 245
S. McDonald Farms Dauntless D. Supreme's Marianne

Gilmore, William Y., Jr., Lookout Valley Farm, Lake Geneva, Wis. ARHT
*Chevalier Virginia's Vickey Sr3 255 Oct 1017 65 10209 572
*¶Cooper's Harabell 5 31 Oct 1879 72
S. Meadow Lodge Rex's Hercules D. Cooper's Marabella
*¶Curtiss Candy Levity Paulette Sr3 31 Oct 1314 50
S. Green Meads Levity King D. Boulder Bridge Paulette
¶Franchester Levity Patience Jr2 199 Oct 676 33 6097 269
*Highland Place Cherub Faithful 8 220 Oct 1227 66 11558 580
*Lookout Valley Fairy Queen Jr3 31 Oct 1334 59
S. Meadow Lodge Climax's Royal D. Virginia Fairy Queen
*Lookout Valley Royal Goldimay Jr2 314 Oct 720 42 9691 504
†Lookout Valley Superb Donna Jr2 61 Oct 756 33 1558 63
¶Lookout Valley Superb Maudell Jr2 153 Oct 640 35 3968 189

Ginn, Francis, Ollasses Farm, Novelty, Ohio. ARHT
*¶Aveshurst Frosty 10 155 Nov 1261 74 7493 389
¶Ollasses Levity Dolly Jr2 261 Nov 800 44 8147 377
Ollasses Levity Misty Jr2 152 Nov 1042 51 5857 262
¶Ollasses Princess Lou Jr2 299 Nov 485 30 7502 369
*Riegeldale Emory's Confident 7 291 Nov 853 53 12595 642
Ringgold C. Dora Sr2 362 Nov 919 52 12750 621
Ringgold Diana Jr2 361 Nov 789 43 13129 629

§Goebel, Harry & Son, Whispering Cedar Farm, Andrews, Ind. ARHT
*†Bettylou of Parmerlee Place Sr4 288 Nov 620 37 9545 427
†Whispering Cedar Josephine Jr2 212 Nov 614 34 6950 338
*†Whispering Cedar Julia Jr3 69 Nov 1240 65 2723 155
S. Busy Biddy's Actor D. Bonnie of Burns' Farm

§Good, Joyce Marie, Union City, Ind. ARHT
*†Stanruth Kay Jr4 305 Nov 126 7 8628 415
S. Franchester Novel King D. Stanruth Starlet
†Stanruth Sonja Jr2 296 Nov 513 26 6405 298

§Goodrich, John B., Goodrich Farms, Winchester, Ind. ARHT
*†Goodrich Farm's Hettie 5 273 Nov 701 35 10070 431
*Goodrich Farm's Jean Jr4 225 Nov 799 35 8239 338
†Goodrich Farms Lady Alpha Jr2 248 Nov 781 35 8575 361
†Goodrich Farms Maggie Jr2 243 Nov 568 32 6646 327
†Goodrich Farms Margaret Jr2 116 Nov 837 36 3607 152
Goodrich Farms Marge Jr2 230 Nov 688 39 6818 328
†Goodrich Farm's Tresa Jr2 305 Nov 33 1 8761 393
S. Pine Manor Thor D. Silverbrook Lindy Lu
*†Linwood's Golden Rhoda Jr4 305 Nov 52 2 10893 512
S. Langwater Cardinal D. Linwood's Rhoda Lady

Gordon, Fred H., White Hall Farm, Brockport, N. Y.
Nodrog Anticipation Jr2 365 Oct 519 27 12191 525
S. Silver Forest Attention D. Nodrog Glorious Rose
*Nodrog Gamona 6 162 Oct 1165 50 6589 255
Nodrog Georgianna Jr2 141 Oct 947 49 4714 217
*Nodrog Gratification Sr4 167 Oct 1445 70 8603 382
*Nodrog Ramona 8 262 Oct 1338 70 15001 662
Nodrog Satisfaction Jr2 71 Oct 1067 52 2558 117
S. Silver Forest Attention D. Beechwood Radiance

§Gotshall, I. E., Meadowcroft Farm, Westtown, Pa.
†Fairview Gay's Princess 5 305 Nov 139 10 7342 405
S. Fairview Financier Prince D. Fairview Gay's Noble

§Gottfried, Leonard A., Tagalong Farm, Upper Sandusky, Ohio. ARHT
*†Brookside's Royal Bonnie 7 297 Nov 594 29 10107 431
*†Flo Gold Noble Ama Sr4 165 Nov 961 39 7566 278
†Guerndot Rilda's Bopeep Jr2 131 Nov 865 44 4384 208
†Guerndot Rosalind's Consort Jr2 106 Nov 582 27 2187 93
*†Mildred of Milford 6 184 Nov 958 45 8175 364
*Rock Creek Rose Dawn Sr4 165 Nov 857 46 6673 293
†Tagalong's Golden Mona Jr2 247 Nov 641 35 6053 302
†Tagalong's Noble Mary Jr2 304 Nov 737 37 8340 351
†Tagalong's Princess Vivian Jr2 304 Nov 679 37 8378 394
Tagalong's Royal Betsy Jr2 304 Nov 640 36 8536 412

Groth, Earl, Est., South Wind Farm, Ossian, Ind. ARHT
¶Covington Hills Golden Cecile Jr2 220 Nov 519 24 5156 218
*†McDonald Farms Gusta 7 183 Nov 693 32 6191 252

Guerkink, Earl, Enid, Okla. ARHT
¶Cooper's Inlight Jr2 254 Oct 624 31 7383 334
Jo-Mar Fashioner's Deanna Jr2 337 Oct 286 12 13236 542
S. Argilla Fashioner D. Jo-Mar Governor's Damsel
*¶Lucille of Green Valley 6 305 Oct 250 10 15092 653
S. Friendship V. C. Leader D. Alexander's Violet Queen

§Guild, Lawrence W., Smiling Hill Farm, Gilford, N. H. ARHT
†Drummer's Ann of Haven Hill Sr2 121 Nov 653 32 3091 123
S. Flying Horse Drummer D. Coldspring's Romulus' Ann
†Lake Shore Dorothy's Dorinda Jr2 288 Nov 157 10 6104 295
S. McDonald Farms Benedict D. Dorothy of River View
*†Monarch's Pepita 6 260 Nov 268 14 8409 416
†River Drive Laurel Jr3 288 Nov 135 9 6344 343
S. Wethersfield Northerner D. Crosby Lura
†River Drive Mayflower Jr3 98 Nov 603 27 2502 107
†Roughwood Thrace Jr3 186 Nov 573 29 4634 215

§Haaf, Edward C., Conora Farm, Pataskala, Ohio. ARHT
†Conora C. Bertha Sr2 274 Nov 669 37 7635 373
†Conora C. Bonita Sr2 289 Nov 586 33 6750 322
†Conora C. Maxine Jr3 112 Nov 702 26 2598 101
†Conora C. Olive Sr2 289 Nov 593 35 6826 351
†Conora Janie Sr2 119 Nov 755 34 2703 118
†Conora Lovely Bertha Sr2 86 Nov 738 30 2050 79
*†Conora Lovely Sunny Sr3 280 Nov 561 29 7734 344
†Conora W. Baba Sr2 105 Nov 713 29 2543 94
†Navigator's Tessie Sr3 244 Nov 599 34 6281 310

§Hach, Edward A., Waltona Farm, Medina, Ohio. ARHT
*†Hiawatha of Waltona Sr3 104 Oct 724 41 3152 158
*†Juanita of Waltona Sr4 143 Nov 783 47 4695 244

§Hach, Julia L., Waltona Farm, Medina, Ohio. ARHT
†Tamerix of Waltona 5 298 Nov 139 9 8358 42[illegible]
S. Sir Galahad of Waltona D. Narcissus of Waltona

§Hach, Walter F., Mr. & Mrs., Waltona Farm, Medina, Ohio. ARHT
*†Aneraria of Waltona 10 131 Nov 865 36 5158 21[illegible]
*†Chrysanthemum of Waltona 6 143 Nov 629 36 4469 20[illegible]
S. Challenger of Waltona D. Gallardia of Waltona
*†Holly of Waltona 7 175 Nov 698 35 6889 27[illegible]
†Jonaquil of Waltona Sr3 247 Nov 617 41 8170 43[illegible]
*†Poinciana of Waltona Sr3 167 Nov 644 37 5498 24[illegible]
S. Richard Coeur de Lion of Waltona D. Royal Poinciana
Waltona Gladiola Jr3 334 Nov 389 27 5589 20[illegible]
†Waltona Trillium Jr3 74 Nov 597 31 1725 [illegible]
S. Trumpeter of Waltona D. Trillium of Waltona

§Hagan, John, Hagan Farms, Poughkeepsie, N. Y.
†Hagan Farms Smokie Jr3 262 Nov 34 1 7469 3[illegible]
S. Foremost Crown Prince D. Plato's Smokie of Frewvale

§Hamby, Charles Carroll, Mountain Valley Farm, Longcreek, S. C.
†Oran's Dawnita Jr4 143 Oct 667 37 3910 1[illegible]

§Hamby, Renic D., Hamby Farms, Oklahoma City, Okla. ARHT
*†Blue Boy's Ann of Renby Farms Jr4 207 Nov 580 43 5328 3[illegible]
†Hamby Farms Trump Angel Jr2 197 Nov 640 43 4928 2[illegible]
†Hamby Farms Trump Janice Jr2 122 Nov 676 51 3179 1[illegible]
†Hamby Farms Trump Periwinkle Jr2 249 Nov 600 41 6331 3[illegible]
†Meadow Lodge Distine Jr2 305 Nov 20 1 6874 4[illegible]
S. Meadow Lodge King's Dalton D. Meadow Lodge Christine
*†Periwinkle of Fortune Sr4 200 Nov 708 49 6610 3[illegible]
*†Walker Royal Janice 6 109 Nov 703 52 3185 1[illegible]

§Hamilton, James T., Washington, Pa. ARHT
†Altha of Coal Hill Farm Jr2 164 Sept 665 36 4687 2[illegible]
†Ambassador's Cherry Jr2 145 Oct 691 37 3697 1[illegible]
†Ambassador's Lace Jr2 128 Oct 611 31 3003 1[illegible]
*†Anna Del's Jane Jr3 305 Aug 455 25 9258 4[illegible]
S. Nelan's Kay's Ambassador D. Marguis' Anna Del
*†Anna Donna Flossie Jr4 180 Oct 830 39 6819 3[illegible]
†Anna Princess Coset 7 71 Oct 1346 53 2733 1[illegible]
S. Climax Marquis of W. V. D. Anna Donna's Princess
†Champion's Royal Lassie 6 76 Oct 1108 48 3013 1[illegible]
†Graceland Forward's Minerva Sr2 264 Oct 551 27 6603 3[illegible]
†Hamilton's Susan Jr3 181 Oct 695 31 4962 2[illegible]

§Hamilton, T. R., Hamhurst Farm, Burkeville, Va.
Hamhurst Danny Boy's Odelia Sr2 365 Sept 470 36 9221 5[illegible]
S. Bournedale Danny Boy D. Lucerne's Odelia
Hamhurst Danny Boy's Rose Sr2 320 Aug 191 12 8281 4[illegible]
S. Bournedale Danny Boy D. Rose's Maxim's Prim Rose
*Rose's Maxim Paulette 6 274 Oct 757 46 9398 5[illegible]
Rose's Maxim's Paula Sr3 365 Aug 138 8 10222 5[illegible]
S. Rose's Maxim of Hamhurst D. Rose's Maxim Paulette
†Rose's Maxim Victoria 7 92 Aug 943 48 2831 1[illegible]
†Smith Bros.' Royal Queen 8 267 Aug 452 22 6867 3[illegible]

§Hammond, John Henry, Dellwood Farm, Mount Kisco, N. Y.
†Patriarch's Dawn of Dellwood Jr2 305 Oct 503 26 10882 5[illegible]
S. Charlescote Patriarch D. Buddie's Dawn of Dellwood
†Patriarch's Elsie of Dellwood Jr2 190 Nov 678 39 5441 2[illegible]
†Patriarch's Ray of Dellwood Sr3 269 Sept 651 38 10382 5[illegible]
†Victoria of Dellwood Jr3 301 Nov 286 18 7811 3[illegible]

§Hamptonburgh Farms, Incorporated, Goshen, N. Y. ARHT
†Horse Shoe Beacon's Arabis 5 170 Nov 594 26 5145 2[illegible]
*†Horse Shoe F Floretta 6 171 Nov 733 31 5964 2[illegible]
†Ideal's Jenny's Jean 5 305 Nov 81 4 6551 2[illegible]
S. Ideal's Jenny's Satellite D. Ideal's Hopeful's Jean
†Laurel Locks Hemlock Sr2 251 Nov 212 15 5177 2[illegible]
†Twin Oaks Farm Carol Sr2 305 Nov 19 1 5908 3[illegible]
S. Elk Manor Steadfast Hero D. Colleen of Twin Oaks Farm 2d

Hanes, John W., Ben Tulloch Farm, Millbrook, N. Y.
Ben Tulloch Hollimaid Sr2 354 Nov 694 38 10660 5[illegible]
Ben Tulloch Moon Blossom Jr2 153 Oct 966 44 5270 2[illegible]
Ben Tulloch Rosalind Jr2 158 Oct 835 48 4943 2[illegible]
Ben Tulloch Senator's Hope Jr2 365 Nov 232 9 12419 5[illegible]
S. Coronation Senator D. Ladhome Maxim's First Hope
Bethany Happy Constance Sr2 185 Oct 1006 53 6917 3[illegible]
*Caumsett Eastern Gloss 5 365 Nov 588 27 13808 5[illegible]
S. Caumsett High Strung D. Caumsett Country Lustre
*Churn Creek's Royal Agora Sr3 286 Oct 633 31 9147 4[illegible]
*Edgewood Belfast's Dot 5 123 Oct 1508 60 5814 2[illegible]
Edgewood Belfast's Flora Jr2 307 Oct 884 45 11271 4[illegible]
Edgewood Belfast's Lotus Jr2 186 Oct 841 39 6455 2[illegible]
Edgewood Belfast's Peggy Jr2 365 July 20 1 9096 4[illegible]
S. Argilla Belfast D. Edgewood Peer's Peg
*Foremost Royal's Nedda Sr4 71 July 1585 95 3428 1[illegible]
S. Foremost Royal Valor D. Supreme's Nedda
*Hollimost's Kalissa Jr3 299 Nov 491 28 8439 4[illegible]
Kitchener Fearless Valenica Jr2 304 Nov 636 40 9340 4[illegible]
*Klondike Kalisa 6 127 Oct 1432 68 3953 2[illegible]
*Klondike Kenna 5 139 Oct 1045 48 5626 2[illegible]
*Klondike Kranilda 5 111 Oct 1059 47 4332 1[illegible]
*Klondike Kristmas Gift Sr4 365 Nov 309 16 15792 7[illegible]
S. Argilla Knight D. Klondike Lottie
*Klondike Loretta Sr4 267 Nov 776 40 10202 4[illegible]
*¶Klondike Penelopy Jr4 305 Nov 542 31 11885 6[illegible]
S. McDonald Farms Predictmost D. Klondike Hollianna
Klondike Predictmost Huntress Sr2 274 Nov 571 31 8428 4[illegible]
*Laddie's Queen Janice Sr3 246 Nov 641 30 9500 4[illegible]
S. Mobjack Laddie D. Rivelon Janice
Loretta's Foremost Rose Sr2 153 Nov 1242 56 6566 2[illegible]
McDonald Farms Her Kidelle Sr2 224 Oct 840 46 7516 3[illegible]
*Tamworth Melba 9 365 Oct 973 41 18204 7[illegible]
S. Broadmeadows Select D. Tamworth Isabel
*Yeoman's Judy 5 365 Oct 793 49 13363 7[illegible]
S. Coronation Yeoman D. Calculator's Julia

Haney, E. B., Ivadale Farms, Lancaster, N. C. ARHT
*Brittony Hector's Helen 5 365 Oct 474 26 11587 5[illegible]
S. Hazelwood's Hector D. Riverside Jennie Marie
Edisto Farm's Bessie Jr2 185 Oct 844 43 5695 2[illegible]
†Fairwold Miami's Moonlight Sr2 302 Oct 610 35 8530 3[illegible]
Ivadale's Bertha's Dolly Jr2 131 Oct 1084 51 5151 2[illegible]

*Ivadale's Lucky's Christine Sr3 360 Oct 567 36 8989 485
*†Ivadale's Lucky's Hazel Sr3 269 Oct 619 35 8335 390
†Ivadale's Lucky's Jean Ann Jr2 242 Oct 555 35 5292 273
†Jim's Peggy Rose Sr2 305 Oct 70 3 7048 298
s. William's Jim D. Scotch's Raymost Peggy
Joy's Mary Jane Jr2 61 Oct 878 39 1712 71
s. Rivelon Royal Cyclop D. Verndew's Joy
*Myrtledale's Gay Stella Jr4 212 Oct 791 44 6836 320
†Oakhurst Jannis Sr3 305 Oct 95 5 8803 402
s. Quail Roost Lucky Jean D. Foremost Oakhurst Pride
*Tarlton Maxine 7 116 Oct 1162 62 4682 231
Vickie of Great Falls Jr4 166 Oct 925 48 5439 261
*†Vista's Red Girl 12 305 Oct 552 27 8943 392
s. Vista's Foremost Boy D. Rollin's Red Girl

§Hankins, D. W., Guern-Way Farm, Upper Sandusky, Ohio. ARHT
†Guern-Way Naneen Sr2 258 Nov 557 30 6944 356
†Guern-Way Priscilla Jr2 74 Nov 847 34 2136 86
s. Lone Pine Sonny Boy D. Confidence's Princess
†Guern-Way S. Peggy Jr2 102 Nov 701 26 2734 105
†Lady Darly of Maplelawn 8 68 Nov 1141 42 2813 105
s. Wilnetta's Pretty Boy D. Maplelawn Darly
†Rockbottom Plato's Ruby Sr2 252 Nov 572 31 7045 359

§Hanks Brothers, Oakvale Farms No. 1 & No. 2, Winnebago, Minn. ARHT
†Gluek Farm Maxim Queeny Jr2 300 Oct 370 25 6636 359
Lawguern Rellois 9 334 Nov 44 1 10321 491
s. Birchfield Reliable D. Le Hillier Royal Lou
*†Le Hillier May Rose 10 200 Nov 669 33 6541 280
†Oakvale C. Dora Sr2 89 Nov 778 40 2601 123
s. Boulder Bridge Convoy D. Oakvale Royal Princess
Oakvale G. Dorothy 8 345 Nov 619 30 10794 507
*Oakvale Lillian 9 332 Nov 452 25 10802 538
†Oakvale Majesty's Lillis Jr2 305 Nov 402 21 7187 355
s. Jonacre Coronet Majesty D. Oakvale Lillian
†Oakvale Majesty's Meta Jr2 284 Nov 505 28 7049 335
*†Oakvale Royal Ilene Jr4 259 Oct 114 6 7344 410
s. Boulder Bridge Royal Bloom D. Le Hillier Ida
*†Oakvale Royal Macy Jr4 305 Nov 35 1 9000 451
s. Boulder Bridge Royal Bloom D. Reliable's Maida

Hanson, Carl, Evergreen Farm, Barnum, Minn.
*¶Evergreen's Sweet Lass 9 83 Nov 1434 84 3790 222
s. Boulder Bridge Viking D. Rose Hill Alberta

Hanson, H. C., Clover Glen Guernsey Farm, Barnum, Minn. ARHT
Clover Glen Golden Lass Jr2 365 June 363 18 9208 403
s. Boulder Bridge Golddrop D. Maiden's Fancy of Clover Glen
*¶Clover Glen Rhea Sr4 305 Sept 146 7 10450 511
s. Boulder Bridge Golddrop D. Cherry's Rhea of Clover Glen

§Hardin, Earl E., Golden Charm Guernsey Farm, Kent, Wash. ARHT
†Alice May of Ranier View Jr2 85 Nov 865 40 2781 119
s. Fir Ridge Wilkie D. Lana of Ranier View
Butter Banker's Judy Jr2 365 Nov 396 25 10936 585
s. Four R Butter Banker D. Janet May Juny
†Cedarcroft Fairy Sr2 150 Nov 811 42 5330 247
Gusta of Ranier View Jr2 365 Nov 16 9672 463
s. Fir Ridge Wilkie D. Jennie of Rainier View
†Kanwasa Aster Jr2 279 Nov 409 26 6641 358
Kanwasa Colleen Jr3 203 Nov 854 48 8161 403
†Llorrac Una's Ruby Jr2 283 Nov 543 32 7940 411
†Marlene of Hughes Place 8 169 Nov 833 51 6663 377
*†Old Homestead's Nickie 7 279 Nov 588 36 8956 455
†Orcas Joan 6 257 Nov 376 22 8174 474
s. Revilo Lindy D. Tiny of Revilo

Harris, W. T., Verne Dale Farms, Charlotte, N. C.
*¶Archdale Max Girl Sr4 242 Nov 772 42 8405 442
†Clear Springs' E. P. Dottie Jr4 166 Nov 676 34 5204 225
*†Eagle Nest Lady Lou 6 243 Nov 800 41 8604 405
†Lendolure Royal Polly Sr4 211 Nov 960 56 8680 473
*†Riegeldale Mck King's Daisy 7 197 Nov 659 36 7862 387

§Hartley, Fred A., Jr., Shady Brook Farm, Pittstown, N. J. ARHT
*†Arbobess Draftsman's Bopeep Jr4 260 Nov 522 30 8776 417
*†Arbobess Draftsman's Brilliant Jr4 282 Nov 396 18 9660 418
†Beechwood's Sonny's Nancy 6 219 Nov 727 33 8480 377
†Clarion Farms Holly 7 170 Nov 1091 56 7417 350
†Flat Brook Pet Carol Jr2 305 Nov 205 14 6368 338
s. Langwater Petrarch D. Flatbrook Coronation Carol
†Green Valley Beauty Jr3 35 Nov 1358 62 1539 72
s. Green Valley's Governor D. Green Valley Gem Lass
¶Hominy Hill Silver Belle Jr2 305 Nov 15 8415 395
s. Hominy Hill Emory D. Hominy Hill Belle

§Harville, C. J., Glenco Farm, Macedonia, Ohio. ARHT
†Glenco Iris May 7 250 Nov 760 36 8853 409
†Glencoe Noble Actress Jr2 190 Nov 514 31 4204 233
†Glenco Noble Bunny Jr2 199 Nov 589 31 4977 248
†Glenco Noble Coral Jr2 132 Nov 449 25 2684 136
†Glenco Noble Dawn Jr2 62 Nov 878 37 1995 87
s. Normandy Noble D. Glenco Royal Pat
†Glenco Noble Fern Jr2 185 Nov 453 25 3906 191
†Glenco Noble Flower Sr2 218 Nov 443 26 4858 239
*†Glenco Noble Gay Sr3 263 Nov 701 37 8286 411
†Glenco Noble Lustre Jr3 142 Nov 525 28 3372 178
†Glenco Noble Peggy Jr2 134 Nov 368 18 2160 101
†Glenco Noble Phyllis Jr3 112 Nov 664 35 3134 153
*†Glenco Noble Polly Sr3 257 Nov 564 31 7256 354
†Glenco Noble Pride Jr2 182 Nov 582 29 4432 201
†Glenco Noble Snowflake Sr2 189 Nov 357 20 3365 171
†Glenco Royal Delight Sr4 216 Nov 665 33 6647 327
†Glenco Royal Princess Jr4 238 Nov 731 35 7645 344
†Glenco Royal Prudence 5 305 Nov 104 5 10227 429
s. Pine Manor Royal Cadet D. Glencoe L. Marvel
*†Glenco Royal Star Jr4 151 Nov 1093 48 6701 277

Harville, Thomas, Est., Avalon Guernsey Farms, New Milford, Ohio. ARHT
¶Avalon Brilliant Alice Jr2 83 Nov 875 34 2292 92
s. Langwater Brilliant D. Avalon Bright Alice
¶Avalon Brilliant Fanny Jr2 94 Nov 1254 44 4124 158
¶Avalon Brilliant Irene Jr2 233 Nov 643 32 6542 303
¶Avalon Brilliant Jennie Jr2 305 Nov 167 8 8037 358
s. Langwater Brilliant D. Coronet's Jane of Avalon

¶Avalon Brilliant Lady Mirth Jr2 111 Nov 873 42 3448 159
¶Avalon Brilliant Marjorie Jr2 115 Nov 817 31 3682 148
¶Avalon Brilliant Marvel Jr2 305 Nov 133 6 8769 377
s. Langwater Brilliant D. Avalon Marvel
*¶Avalon Cordial Lady 5 239 Nov 876 51 9191 468
¶Avalon Coronet Frances Jr2 293 Nov 553 27 7326 340
¶Avalon Coronet Maltie Jr3 239 Nov 533 32 5588 311
¶Avalon Levity Empress Jr2 102 Nov 866 43 3255 147
*¶Avalon Wonder Lady 5 157 Nov 1288 62 8347 403
*Lady Virginia Mirth 6 272 Nov 992 51 12337 610
*Marvel's Iris of Avalon 6 335 Nov 867 51 12951 701
*Rex's Florance of Avalon 7 232 Nov 684 35 8721 447
*Rose King's Florance of Avalon 6 236 Nov 754 40 9069 468
*¶Rose King's Hopeful of Avalon 6 170 Nov 1345 68 9352 454
*¶Tonkawa's Bonnie of Avalon Jr4 305 Nov 329 21 8147 449
s. Meadow Lodge King's Tonkawa D. King's Bonnie of Avalon
*¶Tonkawa's Lass of Avalon 5 67 Nov 928 48 2289 111
s. Meadow Lodge King's Tonkawa D. Avalon Sweet Lass
*¶Tonkawa's Merry Girl Jr4 305 Nov 38 2 7440 386
s. Meadow Lodge King's Tonkawa D. Avalon Merry Louise
Tonkawa's Sweet Lassie Sr3 211 Nov 390 20 4278 194
*¶Ultra Marvel of Avalon 5 298 Nov 677 39 11665 622

Haskell, H. G., Hill Girt Farm, Chadds Ford, Pa. ARHT
Gardenville Supreme's Isabel Jr2 223 Nov 700 44 6208 339
Hill Girt Cassandra Jr2 301 Nov 709 47 10106 536
*Hill Girt Chevalier Lassie Sr4 104 Nov 1233 67 4762 250
Hill Girt Cindy Jr3 176 Nov 661 41 4872 276
Hill Girt Count's Goldie Jr2 88 Nov 739 42 2260 129
¶Hill Girt Count's Judy Jr2 305 Nov 109 6 8862 420
s. Hill Girt Count D. Nora Violet of Hill Girt
Hill Girt Fairy Princess Jr2 357 Nov 666 44 10964 588
¶Hill Girt Joyce Jr2 159 Nov 712 40 4722 240
*Hill Girt Princess Mayfair Sr3 283 Nov 747 38 12263 581
¶Hill Girt Princess Nora Pat Jr4 299 Nov 953 52 12807 606
*†Hill Girt Princess Patsy Sr3 275 Nov 411 24 7339 404
Hill Girt Royal Helene Jr2 77 Nov 966 43 2653 109
s. Hill Girt Royal Blue D. Helen Rose of Hill Girt
Hill Girt Royal Jewel Jr2 182 Nov 721 39 5408 270
Hill Girt Royal Merry Bell Jr2 91 Nov 764 39 2479 113

§Hast, Fred W. & Harold O., Cedar Grove Farms, Berlin Heights, Ohio
†Buttermaker's Judy Jr3 280 Nov 537 28 8000 361
†Cedar Grove Wilma Jr2 63 Nov 883 38 1870 80
s. Hightide's Royal Buttermaker D. Challenger's Melba
†Challenger's Mary Jr4 262 Nov 332 20 7134 362

§Hawkins, John W. & Son, Jande Guernsey Farm, New Waterford, Ohio. ARHT
*†Avalon February Belle Jr4 262 Nov 337 20 6139 313
*†Avalon Lady Gracious 8 225 Nov 687 35 7520 366
*†Avalon Yankee Lass 6 262 Nov 567 37 7994 463

Hayes, Kent B., Meadow Lodge Farms, Oklahoma City, Okla.
Cooper's Majesty Sue Jr2 127 Nov 817 41 3800 178
*Cooper's Marzie Doots Sr4 95 Nov 1163 70 4178 238
*Flying Horse Select's Gratuity Sr4 105 Nov 1452 81 5547 355
Meadow Lodge Climax's Jeanie Jr3 279 Nov 795 45 9057 414
Meadow Lodge Climax's Yuletime Jr2 199 Nov 818 44 6551 313
Meadow Lodge Dartha Jr2 359 Nov 844 49 12632 652
Meadow Lodge Gay Glow Sr3 79 Nov 1009 48 3071 130
s. Meadow Lodge King's General D. Meadow Lodge Queen R. Glow
Meadow Lodge Gay Jubilee Sr2 360 Nov 859 53 12688 651
Meadow Lodge Gay Judith Jr2 359 Nov 776 47 9960 540
Meadow Lodge Gay Margo Jr2 335 Nov 764 41 11003 522
Meadow Lodge Hale Spot Jr2 365 Nov 327 17 10894 509
s. Meadow Lodge King's Trumpeter D. St. Albans Valiant Hale Spot
Meadow Lodge Kerta Sr2 358 Nov 784 49 11240 611
Meadow Lodge Kevity Sr3 70 Nov 961 46 2364 102
s. Meadow Lodge Rex's Kingwater D. Meadow Lodge Rex's Levity
¶Meadow Lodge Lady Augusta Sr2 68 Nov 1247 54 2815 114
s. Gaylord's Squire's North Star D. Cooper's Lady Augusta
*Meadow Lodge Queen Dena 7 68 Nov 1710 69 3716 153
s. Langwater King of the Meads D. Moonlight's Gentian
*¶Meadow Lodge Queen Mella Jr4 302 Nov 689 39 9790 489
Meadow Lodge Queen Play Girl Sr3 308 Nov 955 49 12858 579
Meadow Lodge Queen R. Baby 5 190 Nov 954 54 6781 307
*Meadow Lodge Queen R. Flute 5 320 Nov 955 57 13465 676
*Meadow Lodge Queen R. Jubilee 6 365 Nov 372 28 14679 850
s. Langwater King of the Meads D. Meadow Lodge Rex's Jubilee
Meadow Lodge Queen R. Rosina Sr4 225 Nov 944 38 7709 308
¶Meadow Lodge Queen R. Susie Sr2 108 Nov 1056 47 3856 155
Meadow Lodge Queen Sunlight Sr2 299 Nov 887 50 9877 451
*¶Meadow Lodge Rex's Levity 9 208 Nov 873 57 7959 386
Meadow Lodge Rex's Trixette 5 188 Nov 834 45 6544 290
Meadow Lodge Tartha Sr2 308 Nov 910 52 11104 544
Meadow Lodge Toney Sr2 76 Nov 1301 70 3352 167
s. Meadow Lodge King's Trumpeter D. Meadow Lodge Honeydew
*¶Moonlight's Gentian 11 172 Nov 1202 62 7267 313
St. Albans Archer's Gift Sr2 365 Nov 191 11 10058 464
s. Meadow Lodge King's Archer D. St. Albans Valiant Gift
*St. Albans Grancee Gilt 5 175 Nov 940 57 7830 354
*†Walker Farms Piper's,Lucille Sr4 302 Nov1212
*St. Albans Grandee Gilt 5 175 Nov 940 57 7830 354
*Walker Farms Piper's Lucille Sr4 302 Nov 889 53 12466 600
*Walker Royal Beauty 5 72 Nov 1154 66 3370 165
s. Flying Horse Royal Piper D. Betty's Bessie of Shantituck

Haywood, T. Holt, Arden Farm, Clemmons, N. C. ARHT
Arden Colfax Alacia Jr2 89 Nov 1054 47 3011 142
Arden Colfax Aurelia Jr2 326 Nov 800 42 11021 494
¶Arden Colfax Jewel Jr2 233 Nov 628 35 6546 329
*Arden Colfax Lily Sr2 209 Nov 849 37 6920 268
¶Arden Colfax Nancy Jr3 230 Nov 811 50 8227 387
*Arden Colfax Olga Jr3 125 Nov 957 45 4516 186
Arden Colfax Ruthie Jr2 78 Nov 983 43 2607 112
¶Arden Luke's Beam Jr2 305 Nov 540 30 9366 448
s. Riegeldale Majesty's Luke D. Arden Colfax's Beam
¶Churn Creek's Country Dorothy Jr2 105 Nov 500 25 1921 87
¶Churn Creek's Country Quodam Jr2 105 Nov 811 36 2968 121
Churn Creek's Promise Jr2 68 Nov 796 43 1953 107
s. Cesor Ellton Maxim D. Cesor Pontiff's Promise
Fairlawn Coral Jr2 180 Nov 928 48 6380 313
¶Fairlawn Pat Jr2 279 Nov 816 40 9039 385
¶Fairlawn Pic Jr2 269 Nov 816 43 8772 405
Graceland La Noce Carrie Jr2 72 Nov 976 45 2353 107
¶Grassy Grove King's Actress Sr2 176 Nov 516 33 3843 215
Langvalley Venus Jr3 204 Nov 978 47 7402 330

*¶Riegeldale Consummate's Jewel	Sr4	248	Nov	734	45	8029	420
*Sedgley Ambition's Tricksey	5	195	Nov	861	43	8491	360
*Sedgley Noble's Alacia	6	104	Nov	1277	65	4924	223
*¶Sedgley Noble's Reta	5	273	Nov	586	34	8376	406
*¶Sedgley Noble's Richesse	5	288	Nov	730	50	8932	494

§Heaney, N. Sproat, Woody Nook Farms, Glen Ellyn, Ill. ARHT

†Woody Nook Gladiator's Theda	Sr3	181	Nov	746	39	6771	295
*†Woody Nook Major's Dairygirl	Sr3	198	Nov	755	38	8020	340
†Woody Nook Major's Radiant	5	140	Nov	1030	44	6757	255
†Woody Nook Max's Rapsody	6	244	Nov	397	18	8160	353
Woody Nook Monogram's Rosette	5	349	Nov	457	25	11127	541
†Woody Nook Motto's Gladiola	5	305	Nov	83	3	8417	409
S. Woody Nook Slogan's Motto		D. Rosedale Gladys					
*†Woody Nook Motto's Jewel	5	195	Nov	342	19	6317	303
†Woody-Nook Prophet's Prim	Sr2	158	Nov	705	33	5291	215

Heifner, Gail E. Villa-Way Farm, Sullivan, Ohio. ARHT

Marben Ford Kate	Jr3	310	Nov	713	43	10718	580
*Villa-Way Anita	5	228	Nov	557	25	7668	363
*¶Villa-Way Cardonia	6	171	Nov	1167	45	7652	307
*Villa-Way Carolis	5	335	Nov	667	33	11157	526
*Villa-Way Carpatha	5	323	Nov	549	30	11655	628
*Villa-Way Carritta	6	247	Nov	1055	45	11525	524
†Villa-Way Carsue	6	236	Nov	364	13	6325	296
*Villa-Way Mistress Carol	Jr4	275	Nov	973	50	12433	574
*Villa-Way Mistress Carsue	Jr4	285	Nov	696	29	11972	498
*¶Villa-Way Mistress June	Sr3	305	Nov	31	1	8090	370
S. Coronation Master	D. Villa-Way Yvonne						
*Villa-Way Mistress Milly	Sr4	221	Nov	988	36	10311	415
*Villa-Way Mistress Valencia	Sr3	343	Nov	151	7	10919	495
S. Coronation Master	D. Villa-Way Valencia						
†Villa-Way Mistress Valeska	Jr2	207	Nov	725	29	6437	285
*Villa-Way Queen Anna	5	275	Nov	660	34	10587	497
*Villa-Way Queen Sadie	Sr4	338	Nov	746	35	14118	623
*Villa Way Queen Valene	5	285	Nov	462	23	9886	480
*Villa-Way Queen Valjean	Sr3	365	Nov	81	5	11188	527
S. Villa-Way Carhomet	D. Villa-Way Valjean						
*Villa-Way Queen Vera	Sr3	275	Nov	941	51	11870	578

Henderson, C. H., Jr., Woodvale Farms, Tarboro, N. C.

¶Ael-Y-Bryn Vagabond Trixie	Jr4	111	Nov	973	37	3892	174
S. Maid's Vagabond	D. Faith of Ael-Y-Bryn						
*Avalon Olive Blossom	7	275	Nov	662	35	9732	506
Bright Charm of Avalon	5	269	Nov	855	38	10061	468
¶Bright King's Iris of Avalon	6	305	Nov	505	27	10824	550
S. Kenfleur's Bright King	D. Avalon Red Iris						
¶Conner Park Sport's Bess	5	204	Nov	914	45	6994	339
¶Midview Ivanhoe's Katie	Jr2	213	Nov	742	35	6537	306
*Royal Lady of Rockwell's Farm	6	277	Nov	756	43	9815	505
¶Spring Knoll Mary Louise	Jr4	299	Nov	221	14	7095	345
Woodvale Gayboy's Jewell	Sr2	325	Nov	642	31	9890	449
†Woodvale Gayboy's Merry Jo	Jr2	180	Nov	503	22	3983	180
Woodvale Mayflower	6	360	Nov	742	37	13840	683
¶Woodvale May King's Marie	Jr3	204	Nov	512	21	5393	254
Woodvale May Royalist's Rose	Sr2	264	Nov	466	25	6135	289
*¶Woodvale Wistar Romane	Sr4	236	Nov	691	33	7576	362

Herbener, Henry, Lush Acres, Saunderstown, R. I. ARHT

*Defiance Olive Frances	7	295	Nov	487	22	10407	496
Herbener Ideal's Frances	Jr2	271	Nov	647	33	7298	343
Pecan Hill's Volly	Jr2	90	Nov	836	41	2674	122
Pecan Hill's Vosette	Jr2	355	Nov	542	35	10048	534

§Heydt, Ernest H., Meadow Creek Farm, Dowington, Pa. ARHT

*†Allenby's Villetta	6	180	Nov	469	28	5285	257
*†Bella's Lucinda of Pine Grove	7	116	Nov	1221	57	5337	237
S. Belle's Pedro of Pine Grove	D. Queen's Bella of Pine Grove						
*†Flying Hill Country Jessica	11	182	Nov	787	41	6393	299
*†Marquis' Salette	10	231	Nov	641	38	6492	353
*†Meadow Creek's Aster	Jr4	232	Nov	638	37	7718	400
†Meadow Creek's Baby Breath	Sr3	243	Nov	535	27	8409	382
*†Meadow Creek's Blue Bonnet	Sr3	207	Nov	566	35	5690	295
*†Meadow Creek's Buttercup	Jr4	241	Nov	585	42	7358	393
†Meadow Creek's Camellia	Sr2	243	Nov	652	42	7025	369
†Meadow Creek's Carnation	Sr2	56	Nov	647	35	1221	62
S. Spar Hill Gem's Duke	D. Meadow Creek's Ageratum						
†Meadow Creek's Coleopsis	Sr2	262	Nov	457	28	5594	297
*†Mollie's Fannie of Pine Grove	7	84	Nov	968	40	2866	119
*†Mt. Ararat's Volunteer Judy	8	96	Nov	1119	58	3598	201
*†Sally of Pine Grove	9	213	Nov	512	24	5769	247
*†Valda's Rose of Pine Grove	9	258	Nov	494	23	7237	282

Higgins, Orman B. & Son, Dorlicia Farm, Albion, Maine.

Beauhaven's Fancy	5	365	Sept	161	9	7619	351
S. Coronation Oracle	D. Beauhaven's Hopeful						
Crown Prince's Lady Pride	Jr4	321	Oct	466	22	8811	391
Runnymede Corsair's Countess	Sr3	135	Nov	983	37	4847	196

§Hinds, George C., Hindsdale Farms, Springfield Center, N Y.

†Erin's Hindsdale Saucy	5	287	Nov	349	22	8655	453
†Erin's Hindsdale Suzzette	Jr4	280	Nov	839	43	10481	464
†Lad's Hindsdale Rhoda	Jr3	298	Nov	537	26	8406	346
†Star's Hindsdale Sis	10	305	Nov	129	7	8972	468
S. Foremost Star	D. Hindsdale Sue						

Hobler, Atherton W., Woodacres, Princeton N. J.

*Argilla Fina Lee 2d	Sr3	138	Nov	1149	56	6140	279
Bethany Noble's Wistful	Sr2	281	Nov	969	68	10083	554
*Chedco Welcome	Sr3	137	Nov	1406	67	6713	281
Douglaston Fairfax's Elizabeth	5	305	Nov	47	2	8311	461
S. Douglaston Baron Fairfax	D. Douglaston Maharanee Dochen						
*Douglaston Maharanee Dochen	7	365	Nov	470	24	13497	655
S. Douglaston His Royal Highness	D. Douglaston Lady Elizabeth						
*¶Foremost Royal's Fraulein	Sr4	275	Nov	806	47	12312	629
*Kitchener Model	9	365	Nov	434	23	13845	727
S. Douglaston Prince Royal	D. Martha of Kitchener						
*Larches Peridot	Sr3	297	Nov	990	56	12726	608
*Rockingham Recollect	Sr4	78	Nov	1410	77	3618	179
Rosewald Gracious' Alice	Jr3	302	Nov	772	41	12240	578
Two Brooks Clarabella	Sr4	80	Nov	1013	54	2788	139
*Two Brooks Royal Clarinette	5	222	Nov	1182	65	10309	509
*Two Brooks Royal Fanfare	5	365	Nov	498	28	14594	728
S. Flying Horse Farm Royal	D. Two Brooks Fantasy						
Woodacres Baroness Elizabeth	Jr3	98	Nov	1093	61	3644	187
*Woodacres Princess Lucy	7	242	Nov	1128	67	11689	676
*Woodacres Princess R. Pride	5	72	Nov	1439	69	3461	158
*Woodacres Princess R. Virtue	Sr4	264	Nov	945	51	10529	526
*Woodacres Queen R. Cherie	Sr3	208	Nov	848	50	8417	438
Woodacres Queen R. Daisy	Jr2	164	Nov	861	51	5573	295
*Woodacres Queen R. Vieni	Jr3	209	Nov	914	49	8577	404
*Woodacres Royal Fashion	Jr4	294	Nov	946	49	12745	584
Woodacres Royal Surprise	Jr4	126	Nov	905	50	4290	224
Woodacres Royal Victorine	5	365	Nov	567	32	12813	702
S. Douglaston Prince Royal	D. Wethersfield Victorine						
Woodacres Steadfast Charlotta	Jr2	84	Nov	923	47	2579	122
Woodacres Steadfast Loftus	Jr2	211	Nov	808	41	6541	308
*Woodacres Steadfast Vivian	5	242	Nov	1213	67	11330	543
Woodacres Supreme R. Pride	Jr4	67	Nov	1204	60	2976	151
*Woodacres Supreme R. Virtue	Jr4	95	Nov	1486	73	5074	236
S. McDonald Farms Supreme King	D. Kitchener Royal Virtue						

§Holden, M. U. & Gail, C. W., Collinwood Farm, Columbia City, Ind. ARHT

*†Alfacrest's A. C. Joan	5	275	Nov	411	23	9906	455
*†Brooklandwood Linda	Sr3	48	Nov	1013	47	1700	85
S. Langwater Gabriel	D. Brooklandwood Memory						
†Collinwood Foremost Catherine	Sr2	305	Nov	378	21	9243	427
S. McDonald Farms Foremost	D. Collinwood Catherine						
*†Collinwood Hoosier Solitaire	Jr3	275	Nov	391	26	7535	373
†Collinwood Watchful Queen	Jr2	239	Nov	381	26	5011	260
*†Coolbranch Steadfast Mayland	10	260	Nov	711	38	10545	481
†Dandie's Princetta	Jr3	125	Nov	954	46	4795	207
†East Tully Delight	5	305	Nov	118	7	8617	462
S. McDonald Farms Fabron	D. Patty of East Tully						
*†Fairview's Virginia Dee	Sr4	236	Nov	653	33	8720	415
*†Kenfleur's Jean Q	Sr4	231	Nov	502	26	6558	298
*†Kenfleur's Punta Q	Sr4	209	Nov	863	45	7120	334
*†Long View Golden June 4th	5	270	Nov	557	36	10506	521
*†Maxim's Audrey Ruth	Sr4	201	Nov	628	27	5799	255
*†Naifair Premier's Janet	Jr4	285	Nov	456	26	9346	451
*Pine Manor King's Crystal	Sr4	79	Nov	2087	81	5189	216
S. Coronation King of Pine Manor	D. Princess's Crystal						
†Tarsan's Star of Liberty Crest	9	70	Nov	1079	53	2651	134
S. Franchester Tarsan	D. Golden May of Liberty Crest						
*†Warel Naomi	9	178	Nov	705	29	6082	224
*†Warel Nerissa	9	211	Nov	873	40	9122	388
*†Warel Sandra	7	243	Nov	706	43	9443	457
†Warel Sue	7	265	Nov	251	14	8426	386
S. Franchester Strongheart	D. Warel Nerissa						

§Holland, O. C., Holland Dale Farm, Longmont, Colo. ARHT

†Holland Dale Count's Tilda	Jr2	261	Nov	521	26	6366	289
Prediction's Ultra Yvonne	Jr2	339	Nov	633	32	9742	442

Holloman, D. Z., Rosevale Guernsey Farm, Goldsboro, N. C. ARHT

¶Commando Gentleman's Lady	Jr2	163	Nov	605	31	4564	200
¶C. S. Lilly of Goldsboro	Jr2	305	Oct	17		7206	357
S. Clear Springs' Prince Hope	D. Rich's Rose May						
¶Kavor's Stella	5	91	Nov	1083	44	3745	139
S. Klondike Kavor	D. En-Dees Betsey						

§Holloway, E. W., Jr., Lincolnton, Ga. ARHT

†Mayfield Increase's Ann	Jr2	183	Nov	656	29	4419	178

§Holmes, P. A. & Son, Holmead Farm, Mount Vernon, Mo. ARHT

*†Holmead Queen Betsy	Sr4	166	Oct	880	44	6153	297
†Holmead Royal Belle	Jr3	120	Oct	1056	40	4740	206
*†Holmead Royal Mitzi	Jr4	162	Oct	589	31	4349	214
†Repelmar L. Rosemary	Jr2	208	Oct	614	32	5240	233
*†St. Albans Improver's Halespot	8	191	Oct	1014	41	7888	334

§Horn, Irvin G., Maple Springs Farm, Howard, Ohio.

*†Green Pastures Royal Hope	7	214	Nov	799	43	8308	380
†Maple Spring's Hope	Sr2	289	Nov	812	50	10417	533
†Maple Spring's Princess	Jr4	259	Nov	822	39	10833	484
†Navigator's Pansetta	Jr4	263	Nov	821	46	10253	513

§Howard, S. O., Splendor Valley Farm, Mukwonago, Wis. ARHT

Normandale's King's Blendia	Jr2	365	July	428	21	8302	371
S. Meadow Lodge King's Raider	D. Normandale's Warrior's Queen						

§Howell, H. B., Astoria, Oregon.

*†Rogueland Alicia	Jr3	105	Nov	678	32	2950	141
*†Rogueland's Alma	5	132	Nov	711	32	4788	200

Howland, Weston, Howland Farm, Brattleboro, Vt.

*Argilla Furlough's Garnet	Jr3	209	Nov	1039	53	8165	380
*Basquaerie Drummer's Karen	Sr3	219	Nov	971	52	8451	420
Craney View Kate	Jr4	365	Nov	451	23	14110	656
S. Birchfield My Own	D. Howland King's Errant						
*Governor's Ruthie	12	186	Nov	1332	66	10221	480
*Howland Noble Hildegarde	Jr4	240	Nov	972	54	10023	474
¶Howland Noble Hope	Sr4	124	Nov	1117	53	5134	226
¶Howland Nobleman Judith	Jr2	170	Nov	911	46	6125	277
*Howland Noble's Innara	Sr3	229	Nov	1028	54	9308	444
*Rockingham Freesia	Sr4	172	Nov	1243	63	7899	385

Howland, Weston, Jr., Howland Farm, Brattleboro, Vt.

*Howland Noble Haste	5	57	Nov	1334	58	2529	106
S. Green Meads Noble	D. Diamond's Kate						

§Huffman, R. O., Huffman Farm, Morganton, N. C.

†Ramseur's Valiant Bess	Sr4	266	Nov	639	34	8701	405
†Walnut Valley Belle Beauty	Jr2	77	Nov	965	40	2732	114
†Woodside Valiant's Queen	7	304	Nov	563	33	9467	491

§Hulit, Curtis W., Morningdew Farm, Hillsboro, Oregon. ARHT

*†Grobania Lola	5	172	Oct	365	16	4570	198

§Hulit, Fay A., Morningdew Farm, Hillsboro, Oregon. ARHT

*†Tualatin Mornadyla	6	240	Oct	238	12	4913	266
*†Tualatin Morna Paloa	Sr4	236	Oct	518	26	7631	391
*†Tualatin Morna Parella	Jr3	83	Sept	933	38	2916	111
*†Tualatin Pavalen	5	214	Oct	220	13	3439	176

§Hulit, Sam & Sons, Morningdew Farm, Hillsboro, Oregon. ARHT

*†Ashmere's Duke's Fern	12	89	Oct	920	49	3079	166
*†Tualatin Morna Donala	Sr4	218	Oct	689	39	8305	414
*†Tualatin Mornalahe	5	213	Oct	627	23	6260	279
†Tualatin Schemona	Sr2	243	Oct	355	18	5001	235

§Hulit, Vernon L., Morningdew Farm, Hillsboro, Oregon. ARHT

*†Maple Brook's Dollie	Sr3	168	Oct	677	34	5861	279

§Huston, C. R., Arrus Farms, Medina, Ohio. ARHT

Arrus Hey Clo	Sr2	299	Nov	510	22	8984	372
Franchester Fair Lady	Jr3	128	Nov	580	28	3269	146
Pine Manor Carol	Sr4	165	Nov	900	43	5865	283
†Wolvergreen Ramona	6	305	Nov	230	12	9333	446
s. George's Rex of Elgercon	D. Ione Cain of Elgercon						

§Hyer, H. D., Hycrest Farm, Olathe, Kans. ARHT

†Boehle's Damsel's Shirley	Jr4	72	Nov	1116	55	3043	159
s. Damsel's Aristocrat	D. Springdale Shirley Jean						
†Hycrest Butterfat Jan	Jr2	196	Nov	634	36	5890	258
†Hycrest Butterfat Lea	Sr2	131	Nov	778	47	4176	223
s. Butterfat's Golden Winner	D. Lady Charming of Pleasant View						

Indian Ladder Farms, Incorporated, Altamont, N. Y.

Indian Master's C-aaa Sumac	Jr3	328	Oct	432	24	8200	372
Indian Master's C-aab Laurel	Sr2	365	Oct	134	9	7216	389
s. Flying Horse Master's Indian	D. Indian Ladder FCs PBAKx Pansy						
Indian Master's C-aca Aster	Sr3	149	Oct	673	38	4504	215
Indian Master's C-ac Jonquil	Sr2	310	Oct	436	27	8460	410
Indian Master's D-baa Daisy	Sr2	280	Oct	622	37	7765	362
Indian Pat's C-ba Arbutus	Sr2	315	Oct	673	39	8717	404
Ind. Patrician's R-aaa Tamerac	Jr3	347	Oct	509	36	8835	481

§Ingraham, Harry L. & Melba, Golden Delta Guernsey Farm, Clatskanie, Oregon.

†Diamond's Lass	Jr2	305	May	728	43	7952	436
s. Diamond of Willow-wood	D. Roxy's Pride of Riverview						

§Iowa State College, Ames Iowa.

†Ames Ada	Jr2	272	Nov	533	35	8056	373
†Ames Alma	Jr	254	Nov	569	35	7663	385
*†Marigold's Linda of Smithdale	5	305	Nov	106	7	9897	517
s. Pollyanna's Lad of Smithdale	D. Gold's Marigold of Smithdale						

Isenhour, C. W., Cedar Grove Farm, Salisbury, N. C.

†Cedar Grove Red Rose	Sr3	305	Nov	320	16	7303	362
s. Klondike Ken	D. Cedar Grove Carolina Maid						

Jacobsun, Julius, Valleyrun Farm, Bedminster Pa.

Antietam Suzette	Sr2	283	Nov	862	40	9855	413
Maple Lane Africander's Marna	Jr4	197	Nov	733	52	5595	334
*Maple Lane Designer's Mabel	Jr2	305	Nov	314	16	9605	439
s. Fairlawn Peerless Designer	D. Maple Lane Monarch's Mabel						

Jacobson, Julius, Mrs., Valleyrun Farm, Bedminster, Pa.

Caumsett Eastern Bloom	Jr2	237	Nov	848	42	8156	379

§Jenkins, Archie D., Spring Ridge Farm, Waukesha, Wis.

†Spring Ridge Fern	6	50	Nov	1220	53	1987	96
s. Foremost Dart	D. Spring Ridge Faith						
†Spring Ridge Lena	Sr3	304	Nov	370	20	8901	414

§Jenkins, Ronald, Spring Ridge Farm, Waukesha, Wis.

†Spring Ridge Vanity	Jr2	80	Nov	634	29	1964	88
†Spring Ridge Verna	Jr4	194	Nov	545	26	5772	279

§Johnson E. W., Rural Lane Farm, Longmont, Colo. ARHT

†Count's Rural Lane Eunice	Jr2	302	Nov	192	10	4885	242
†St. Albans Actor's Dottie	5	244	Nov	828	48	8917	534
*†St Albans Grandee Grace	Jr4	69	Nov	913	47	2217	115
s. McDonald Farms Grandee	D. St. Albans Valor's Gracious						
†Steadfast Valor Gift's Sara	Sr2	58	Nov	929	41	1785	82
s. St. Albans Steadfast Valor Gift	D. Fashion Plate's Sue						
†Valor's Donald's Flora	Jr2	292	Nov	353	18	6201	309

§Johnston, H. E., Est., Keshequa Guernsey Farm, Munda, N. Y.

†Keshequa's Julia Justine	8	77	Aug	1357	59	3197	156
s. Escalon Hilda's Prince	D. Keshequa Jessie's Julia						
†Keshequa's Minuet	5	18	Aug	737	34		
s. Rosemount Rex	D. Keshequa Eunice's Mitzie						
†Keshequa's Stella	5	55	Aug	1384	67	2418	111
s. Rosemount Rex	D. Keshequa Charm's Athena						

§Johnston LaVerne C., Keshequa Guernsey Farm, Nunda, N. Y.

†Keshequa's Caroline	7	115	Aug	1277	59	5002	236

§Jones, W. Alton, Cedar Point Farm, Easton, Md. ARHT

*†Blossom's Son's Anabel	10	239	Nov	728	38	10175	479
†Cedar Point Africander Jewel	Jr2	160	Nov	564	32	4238	213
†Cedar Point Bonder's Gem	Jr2	153	Nov	676	36	4305	197
†Cedar Point Bonny Alice	Jr2	75	Nov	691	29	1747	73
s. Bondor of Cedar Point	D. Rose's Maxim's Alice						
†Cedar Point Bright Lily	Sr2	122	Nov	608	33	3164	160
†Cdear Point Broad Sally	Jr2	241	Nov	493	27	6570	316
†Cedar Point Cardibona	Sr2	136	Nov	624	29	3554	150
†Cedar Point Cheriwick	Jr2	82	Nov	591	27	1671	77
s. Bondor of Cedar Point	D. Crusader's Cheri Rose						
Cedar Point Genuine Queen	Jr2	335	Nov	341	19	8606	392
†Cedar Point Lady Luck	Sr2	267	Nov	574	30	8054	352
Cedar Point Phebe	Jr2	146	Nov	414	23	2638	148
†Cedar Point Queenie Nell	Jr2	169	Nov	340	21	2840	155
*†Fritzlyn Victory	6	305	Nov	58	2	11080	447
s. Valleywood Victor	D. Fritzlyn Supreme Dolly						
*†Gay Beauty of Cedar Point	5	188	Nov	599	35	7042	321
*Great Hopes Rosie	6	286	Nov	730	34	10083	414
*†Great Hopes Royalty	7	305	Nov	89	4	10946	470
s. Bright Lad's Regulus	D. Helen's Royal Belle						
†Jemima of Cedar Point	Jr3	305	Nov	75	4	6596	324
s. Broadland Crusader	D. Fritzlyn Trojan's Gem						
*Rena's Star of Cedar Point	Jr4	348	Nov	507	29	9893	505
†Rose Nell of Cedar Point	Jr2	198	Nov	760	35	6691	301

§Kansas State College, Manhattan, Kans. ARHT

*†Al-Mede Rex's Laura	Sr3	171	Nov	536	29	4628	214
*†Kanstacol Fashioner's Brenda	5	305	Nov	386	25	9662	480
s. Argilla Fashioner	D. Kanstacol Artis Corina						
*†Kanstacol Fashioner's Connie	5	305	Nov	212	11	10238	418
s. Argilla Fashioner	D Florrie's Dewdrop						
*†Kanstacol Fashioner's Inabelle	Sr4	185	Nov	748	42	6344	271
†Kanstacol Superior's Achieve	Jr2	305	Nov	512	29	7433	356
s. Meadow Lodge Rex's Superior	D. Florrie's Myrtle						
†Kanstacol Superior's Becky	Jr2	215	Nov	608	34	6016	268
†Kanstacol Superior's Elegance	Jr2	260	Nov	723	40	7468	323

§Karst, Delbert P., Lark Haven, Huntington, Ind. ARHT

*Warrior's Lassie Belle	Jr4	315	Nov	786	40	10948	521

§Karst, Fred E., Lark Haven, Huntington, Ind. ARHT

*†Golden Grange Vanilla	9	91	Nov	905	42	2978	133
†Lark Haven Nan	Jr2	72	Nov	763	35	1955	98
s. Green Meads King Favor	D. Natural Grove's Nina						
*†Natural Grove's Nina	Sr4	199	Nov	1057	52	9846	449

§Karst, George A., Lark Haven, Huntington, Ind. ARHT

*†Dark Rose of Crooked Branch	8	155	Nov	1064	50	7207	317
*†Golden Grange Jewel	9	117	Nov	891	42	4566	189
*Lark Haven Marilla	Sr4	281	Nov	798	39	10059	453
†Lark Haven Rita	Jr2	269	Nov	773	38	8481	378

§Karst, George K. Lark Haven, Huntington, Ind. ARHT

*†Anna of Guernsey Grange	Sr3	267	Nov	935	49	11097	461

§Karst, Richard T., Lark Haven, Huntington, Ind. ARHT

*†Rex Terra's Bessie	Jr4	305	Nov	306	13	10353	467
s. Golden Grange Drene	D. Foxy OGee						
*†Rex Terra's Betty	Jr3	304	Nov	571	27	9023	417

Katz, S. L., Fairlawn Farms, Port Chester, N. Y. ARHT

*Fairlawn F P. Gusta	6	66	Nov	1535	70	3442	156
s. Phillips Fairlawn Peerless	D. Fairlawn H. Etna						
Fairlawn H. Coquet	Jr2	183	Nov	1061	53	7316	338
*Fairlawn H. Imogene	Sr3	272	Nov	1090	49	11951	519
Fairlawn H. Jackie	Jr2	214	Nov	796	41	7112	307
Fairlawn H. Janice	Sr2	200	Nov	1057	50	8604	394
*Fairlawn Hornet's Actorine	5	58	Nov	1596	74	2983	137
s. Green Meadow Hornet	D. Bright Lad's Actress						
Fairlawn Hornet's Betty	Jr2	61	Nov	1111	43	2343	84
s. Fairlawn Actress' Hornet	D. Fairlawn F. P. Inca						
*Fairlawn K. Helen	Sr4	199	Nov	1201	60	10248	478
*Fairlawn K. Idaho	Jr3	365	Nov	362	22	12261	617
s. Fairlawn H. Eastern King	D. Fairlawn Peerless Eiletia						
*Fairlawn K. Ingrid	Sr3	365	Nov	472	27	14846	714
s. Fairlawn H. Eastern King	D. Fairlawn F. P. Gale						
*Fairlawn Peerless Eppie	7	365	Nov	123	6	17336	874
s. Green Meadow Peerless	D. Matyiko Farm Daisy						
*Fairlawn Peerless Heliotrope	5	95	Nov	1741	82	5847	278
Fairlawn Performer's Melody	Jr2	162	Nov	830	46	5036	244
Fairlawn Philotterie	Jr2	147	Nov	770	31	4236	158
Gardenville King's Madelon	Jr2	298	Nov	894	51	10075	497
Gardenville Melody Darling	Jr2	259	Nov	797	42	7633	378
*Riegeldale King's Blanche	5	275	Nov	943	59	12669	675
*Riegeldale King's Ladyship	Jr4	350	Nov	868	55	15110	832

§Kaufman, Joseph J. & Stanton, James W., Kaufman-Stanton Farms, Enumclaw, Wash. ARHT

*†Buck-Mor Michele	Jr4	155	Nov	714	36	4576	217
*†Donna Belle's Jewel	Jr4	220	Nov	456	25	5477	287
†Kaustan's Valorie	Jr2	295	Nov	159	8	5829	268
s. Autocrat of Aldarra	D. Marcia's Vicki						
*†Vawn of Chicona	6	283	Nov	417	22	7475	371

Kaufman, Wallace I., Melodie Lane Guernsey Farm, La Salle, Colo. ARHT

Melodie Lane's Actor's Mary	Jr3	166	Nov	619	36	5264	248
Melodie Lane's Naughty Marie	Sr4	282	Nov	566	32	7940	388
†Melodie Lane's Peerless Nora	Sr2	249	Nov	415	24	5268	257

Kaufman, Wallace I., Mr. & Mrs., Melodie Lane Guernsey Farm, La Salle, Colo. ARHT

Fairlawn H. Honora	Sr4	203	Nov	1232	55	9163	385
*Sunshine Golden Lily	Sr4	87	Nov	1537	65	4840	202
s. Colorado Golden Masterful	D. Sunshine Val's Lilac						

Keady, M., Salisbury, Conn. ARHT

Bournedale Happy Girl	Sr2	119	Nov	840	47	3609	181

§Keever, W. W., Guernlerock Farm, Lincolnton, N. C. ARHT

Guernlerock Bright Tiny	Sr2	266	Nov	609	39	6755	359
Guernlerock Majesty's Ruby	Sr2	240	Nov	604	33	5941	268

§Keever, W. W. & Betty Jane, Guernlerock Farm, Lincolnton, N. C. ARHT

Guernlerock Bright Cricket	Jr2	112	Nov	837	46	3456	188

§Keever, William Forrest, Guernlerock Farm, Lincolnton, N. C. ARHT

*Royal Count's Dolly	6	159	Nov	841	40	5314	265

Kelley, James E., Spruce Shadows Farm, Minneapolis, Minn. ARHT

*Rock Creek Colleen	6	161	Nov	1182	45	7125	266
*Spruce Shadows Becky	8	300	Nov	702	37	10124	482
*Spruce Shadows Blossom	Sr3	237	Nov	835	39	8718	391
Spruce Shadows Constance of M	Jr2	174	Nov	1013	48	6464	280
*Spruce Shadows Helen	6	360	Nov	785	41	13322	606
*Spruce Shadows Hyacinth	6	266	Nov	1284	55	14689	611
*Spruce Shadows Mayflower	Jr3	165	Nov	1112	53	7333	337
Spruce Shadows Mirth	Jr2	285	Nov	847	45	9820	455
*Spruce Shadows Polly	Sr4	265	Nov	899	39	11983	523
Spruce Shadows Rosalita	Jr2	360	Nov	929	54	12180	594
Spruce Shadows Rosemary	Jr2	227	Nov	1074	48	9115	376
*Spruce Shadows Sheila	8	277	Nov	855	55	11587	625

§Kenney Brothers, Kenholme Ranch, Winton, Calif.

†Geneva of Lehmar Hill	Jr2	241	Nov	595	30	7359	332
*†Holmwood's Maisie	6	155	Nov	913	42	6508	272
†Kenholme's Donna	Jr2	240	Nov	666	33	6832	350
†Kenholme's Honey Maisie	Jr2	66	Nov	1018	45	2266	102
s. Chedco Honeyboy	D. Holmwood's Maisie						
†Kenholme's Sophia	Sr2	65	Nov	892	41	2075	111
s. Holmwood Pansetta's Prince	D. Lehmar Melvin's Sapphire						
*†Lehmar Dibblee Dot	6	58	Nov	1164	50	2435	104
s. Lehmar Dibblee Lad	D. Lehmar Princess Single Dot						
*†Lehmar Lad's Dawn of Planada	11	198	Nov	772	46	8204	404
*†Lehmar Melvin's Annie	5	213	Nov	995	46	10466	417

*†Lehmar Melvin's Bopeep	6	253	Nov	853	42	10990	488
*†Lehmar Melvin's Sapphire	6	214	Nov	803	42	9034	425
*†Lehmar Princess Bell of Sheehy	8	76	Nov	1117	55	3023	162
s. Lehmar Prince Eighteen	D. Imprint's Bell of Sheehy						
†Lehmar Princess Pansetta	Jr2	240	Nov	458	29	6285	306
†Lehmar Shining Light	Jr2	238	Nov	608	33	6933	320
†Lehmar Tulip 2d	Jr2	258	Nov	595	34	7453	367

§Kerr, Paul H., Kerr's Guernsey Farm, Columbia, S. C.

*Kerr's Foremost Alicia	6	296	Oct	688	40	9148	470
Kerr's Foremost Imogene	5	214	Oct	599	35	5787	274
*Kerr's Foremost Rosela	Jr3	152	Oct	756	46	4752	221
Kerr's Foremost Sally	Sr4	327	Oct	599	34	9365	437
Summeridge Maxim Dora	Jr4	180	Oct	818	45	5937	283
*Summeridge Maxim Primrose	Jr4	89	Oct	1020	54	3311	149

§Ketchen, Harold B., Belchertown, Mass. ARHT

†Corning Midnight Annabel	Sr3	305	Nov	50	3	7676	403
s. Merry Midnight of The Glen	D. Golden Harvest Taurus' Annabel						
†Holly Farm Prissie	Sr4	296	Nov	288	17	8456	406
*†Ketchen's Educator's Audrey	Jr4	180	Nov	508	29	4838	218
†Ketchen's Educator's Glory	Jr3	293	Nov	361	23	6910	319
*†Ketchen's Educator's Kate	Jr4	115	Nov	635	32	3423	154
†Ketchen's First Lady	Jr4	187	Nov	605	30	5558	237
†Ketchen's Red Janet	Sr3	305	Nov	68	3	7622	366
s. High Hill Red Ruffian	D. High Hill Janet						
*†Ladderlook Gloria 3d	5	187	Nov	536	30	5753	281
*†Monarch's Sunshine Girl	6	122	Nov	619	39	3992	207
s. Lynbrook Monarch's Secret	D. Luxurious of Walnut Grove						

Ketner, A. Q., Kootem Farm, Murphy, N. C. ARHT

¶Notla Marie's Maude	Jr4	238	Nov	481	24	6363	279

§Ketner, Dickson Quay, Kootem Farm, Murphy, N. C.

Notla Mayola	Jr3	122	Nov	696	35	3363	159

Kimberly, John R., Eskdale Farm, Neenah, Wis. ARHT

Eskdale Baron's Delores	Jr2	168	Nov	667	38	3878	204
Eskdale Lady's Geraldine	Jr2	57	Nov	872	42	1506	72
s. Eskdale's Lone Pine	D. Lady Astor of Echo Glade						
Eskdale's Lu's Nina	Jr4	161	Nov	769	39	5655	293
*¶Fair Field Pansy Sue	Sr3	155	Nov	794	34	4995	226
*¶Fanning Fields Maxim Nona	Jr3	136	Nov	828	40	4421	204
Skyline Triumph's Repose	Jr3	151	Nov	1197	55	6113	267
*Spencer Farm Royal Surprise	5	127	Nov	1410	59	5837	259

Kimberly, John R., Eskdale Farm, Tryon, N. C. ARHT

Belmont View Olivia	Sr4	252	Nov	1100	48	11411	473
Corium Dale's Glamor	5	271	Nov	787	46	10691	534
Corium Duke's Iona	Jr3	322	Nov	750	40	10135	505
Corium Maxim's Iola	Jr3	365	Nov	253	14	13509	668
s. Cesor General Maxim	D. Corium Mariner's Flossie						
†Eskdale Lad's Harriet	Jr2	153	Nov	692	36	4232	205
*Fairwold King's Princess Pat	Jr3	304	Nov	763	51	10260	586
*†Fanning Fields Ione	7	134	Nov	990	49	5408	238
Grassy Grove Knight's Elsie	Jr2	364	Nov	761	45	11317	600
*Riegeldale Conqueror's Camille	5	79	Nov	1313	68	3369	165
s. Riegeldale Emory's Conqueror	D. Riegeldale Emory's Camille						

§Kingen, Darius, Kingendale Guernsey Farm, Muncie, Ind. ARHT

†Kingendale Tink	Jr2	98	Oct	957	43	3132	147
*†Princess' Betty Violet	7	221	Oct	797	40	8879	408
*†Starr Farm Primrose	5	173	Oct	810	44	6587	315
*†Ver-Lo-Lew Mickey	7	191	Oct	1143	58	8917	447

§Kingen, Darius & Son, Kingendale Guernsey Farm, Muncie, Ind. ARHT

*Fairlawn K. Hedy	Jr4	313	Oct	724	44	12951	662
†Kingendale Princess Betty	Jr2	273	Oct	671	33	7579	360
Lone Elm Belleflower	Jr2	334	Oct	603	36	8697	471
†Lone Elm Florabelle	Jr2	305	Oct	212	12	8580	426
s. Castleton Patrician	D. Lone Elm Lulu Belle						
*Lone Elm Lulu Belle	10	343	Oct	721	41	12188	637
*†Starr Farm Mary's Jane	5	221	Oct	830	41	8834	393
*Sweet Sue of Maple Farm	8	302	Oct	449	23	9560	418

Kirkhart, Cloid, Kirkhart's Guernsey Farm, Cuyahoga Falls, Ohio. ARHT

¶Guern-Zalee Golden Coline	6	165	Oct	395	18	4890	217
¶Kirkhart's Dulcette	Sr2	159	Oct	581	32	3985	173
¶Kirkhart's Golden Sue	Sr2	148	Oct	275	13	2493	98
Kirkhart's Pocahontas	Jr4	346	Nov	111	6	9204	455
s. Brian Boru Red Raider	D. Indian's Ginger of T. P. D.						
*Kirkhart's Rose	6	117	Oct	1423	69	5619	241

§Kissinger, Frederick E., Springdale Guernsey Farm, Ottawa, Kans. ARHT

Springdale Blondena	Sr2	144	Nov	611	32	3715	173

§Kissinger, Howard A., Springdale Guernsey Farm, Ottawa, Kans. ARHT

Springdale Margo	Sr2	175	Nov	452	25	4030	197

§Klode, Emil R., Klode Farm No. 1, Eagle, Wis. ARHT

†Gylden Memoir's Carol	Jr4	68	Nov	1158	61	2616	147
s. Cesor Penwyn's Memoir	D. Johnson's Lane's Genevieve						
†Lenore Morraine	Jr2	166	Nov	606	31	3917	194
†Monarch's Valor's Bonnie	Sr4	124	Nov	1013	48	4449	204
†Morview's Bella Becky	5	305	Nov	114	5	7659	365
s. La Belle's King	D. Morview's Black Beauty						
†Morview's Little Pet	Sr4	266	Nov	417	25	8337	398
*†Peggybil Elain	5	71	Nov	1107	44	2547	107
s. La Belle's King	D. Morview's Peggy Arlene						

§Koehler, C. W., Colonial Acres, Blanchester, Ohio. ARHT

†Aigler Farm Coral	Sr3	305	Nov	650	40	10972	558
s. Raemelton Aigler Prince	D. Aigler Farm Carol						
†Bent Lane Cherub	5	151	Nov	600	28	3991	178
†Bent Lane Primrose's Gem	6	243	Nov	297	9	6526	234
†Bent Lane Susan	6	74	Nov	1134	52	2712	137
s. Brownlea Squire	D. Redman's Caro of Walnut Ridge						
†Buttermaker's Royal Anne	Sr3	282	Nov	348	17	7634	331
†Colonel's Daisy Girl	8	290	Nov	455	26	7499	365
†Colonial Acres Anna	Jr2	187	Nov	612	35	4221	213
†Colonial Acres Carnation	Jr2	243	Nov	520	30	4876	247
†Colonial Acres' Janet	Jr3	244	Nov	776	41	8540	398
†Colonial Acres Land Lassie	Jr2	183	Nov	659	33	4921	234
†Colonial Acres Lucille	Jr3	109	Nov	825	43	3192	144
†Colonial Acres Princess	Jr2	52	Nov	827	33	1368	56
s. McDonald Farms Jupiter	D. Arrus Queen Surprise						
†Colonial Acres Queen	Jr2	279	Nov	491	31	6896	367
†Colonial Acres Rose Marie	Jr2	172	Nov	729	34	5459	231
†Colonial Acres Virginia B.	Jr3	77	Nov	1024	49	2708	129
s. Brookside's Bucky Flo Gold	D. Marilea Virginia						
†Cozy Dale Diana	Jr4	172	Nov	745	42	5392	282
†Curving Hill Peggy	Jr4	241	Nov	413	22	6420	294
†KoKosing's Labelle	Sr4	151	Nov	818	34	5377	217
†Langwater Land Girl	5	292	Nov	497	24	9484	423
*†Maradea Daisy	9	150	Nov	1136	50	6247	252
†Marilea Virginia	5	305	Nov	60	3	10419	432
s. Valleevue Admiral	D. Marilea Gay Boy's Yvette						
†Milbron's Duchess	6	140	Nov	938	43	5302	222
†Milbron's Peaches	8	296	Nov	392	19	6743	327
†Shamrock Huldah	Sr3	251	Nov	378	23	5001	249

§Kramer, C. J. & Pease, Delorn, Keystone, Ind. ARHT

†Kramer Farms Aster	Jr2	90	Nov	633	28	2161	95
*†Kramer Farms Hope	Sr3	97	Nov	982	47	3756	173
†Kramer Farms Jewel	Jr2	305	Nov	196	10	7617	388
s. McDonald Farms Fresco	D. Marie F. of Beebrook						
†Kramer Farms Lassie	Sr2	237	Nov	576	30	6718	322
†Kramer Farms Patty	Sr2	70	Nov	811	36	1994	89
s. McDonald Farms Fresco	D. Maridean of Twin Locust						
†McDonald Farms King's Lodema	Jr2	250	Nov	640	34	6360	321

Krannert, H. C., Normandy Farm, New Augusta, Ind.

Normandy Annetta	Jr3	156	Oct	931	56	6062	293
Normandy Bonnie Lass	Jr2	78	Oct	740	35	2079	87
s. Normandy Levity Blend	D. Normandy Romana						
Normandy Flora	Jr2	99	Oct	800	42	2942	140
Normandy Fragrance	Jr2	365	Oct	445	23	11661	564
s. Coronation Melba's Majestic	D. Coronation Cologne						
Normandy Harriet	Sr2	208	Oct	225	11	7172	332
Normandy Lustre	Jr3	192	Oct	682	46	5565	307
Normandy Lynn	Jr2	135	Oct	850	48	4522	220
Normandy Paula	Jr3	149	Oct	1147	58	6476	306
*Normandy Paulette	5	235	Oct	1109	55	11807	500
Normandy Siren	Sr3	193	Oct	960	51	7285	326
Welcome In Advance's Dorothy	Jr2	77	Oct	1092	46	2871	113
s. Langwater Advance	D. Welcome-In Chum's Dorothy						

Krimendahl, H. F., Sun-Blest Farms, Celina, Ohio. ARHT

*Langwater Christmas Rose	9	350	Nov	866	38	14617	635
Sun-Blest Farms Alpha	Jr2	211	Nov	957	53	7998	368
Sun-Blest Farms Wave	Jr2	125	Nov	1160	47	5158	186

Krum, Henry, Krum's Dairy, Fresno, Calif.

†Ellwood Ambler Kekla	Jr2	122	Nov	729	31	4168	182
†Ellwood Edward's Adella	8	72	Nov	1009	50	2710	129
Happyholme Red Cross Lady	Jr4	320	Nov	581	37	9826	554
†Krum's Edward's Arrabelle	5	252	Nov	768	46	9188	456
*¶Krum's Edward's Gordie	6	137	Nov	1333	81	7152	364
Krum's Goldust's Moonlight	Jr2	321	Nov	615	41	8897	475
†Krum's Goldust's Wally	Jr2	195	Nov	589	27	4965	217
Krum's King's Rose Bud	Jr3	319	Nov	240	15	8790	457
*†Krum's Norman's Stella	5	99	Nov	967	49	4337	218
†Krum's Norman's Sunkiss	5	61	Nov	1335	65	2864	143
s. Fresno Norman	D. Troutmere Stella's Sunshine						
†Krum's Norman's Wonder	Sr3	284	Nov	744	42	10523	543
†Santa Cruz Holliston Godetia	8	250	Nov	968	56	9896	489
†Troutmere Zela's Zita	9	116	Nov	1118	59	5130	238

Krum, Henry & Katherine E., Krum's Dairy, Fresno, Calif.

Krum's Goldust's Rose Mary	Jr2	303	Nov	452	36	8301	526
†Krum's King's Honney	Jr3	170	Nov	826	45	5719	269
†Krum's Philosopher's Sally	Jr2	146	Nov	773	40	5206	289

Kuck, E. R., Brookside Farms, New Knoxville, Ohio. ARHT

¶Brookside's Faithful Star	Jr2	140	Nov	562	27	3170	155
s. Tomary Steadfast's Valiant	D. Twin Creek Faithful Star						
*¶Brookside's Gold Clarabelle	Jr3	106	Nov	896	41	3448	162
¶Brookside's Midge	Jr4	113	Nov	659	27	2826	125
¶Brookside's Starlight Flo 2d	Jr3	102	Nov	788	37	2983	136
*Flo Gold Bonnie Louise	Sr2	167	Nov	645	32	4016	169
s. Flo Gold Ultimo	D. Brookside's Silver Bonny Lou						
¶Flo Gold Clara	Jr2	260	Nov	707	34	6981	315
¶Flo Gold Daisy	Sr2	261	Nov	662	28	6906	289
¶Flo Gold Dashing Dot	Jr2	178	Nov	465	19	3711	153
¶Flo Gold Jean	Jr2	171	Nov	661	27	3771	155
*¶Flo Gold's Cleo	Jr3	85	Nov	1048	38	3224	135
¶Flo Gold's Cleone	Jr3	92	Nov	934	48	3092	140
¶Flo Gold Tinabelle	Jr2	257	Nov	757	33	6867	295
¶Golden Glow Cherylene	Sr2	174	Nov	552	25	4569	206
¶Tagalong's Golden Buttercup	Sr2	238	Nov	588	25	5489	222
¶Tomary Queen Lily	Sr2	253	Nov	535	28	5131	271
s. Tomary King Thomas	D. Tomary Queen Anna Marie						

§Kuhn, Charles W., Tumaples Farm, Basil, Ohio. ARHT

†Tumaples Eclipse Donna	Sr2	80	Nov	713	31	2163	93
s. Langwater Eclipse	D. Pearl Iona's Dawn						
†Tumaples Eclipse Willetta	Jr2	78	Nov	593	32	1917	99
s. Langwater Eclipse	D. Tumaples Waneta						
†Tumaples Royal Carolene	Jr2	293	Nov	413	25	6948	336
†Tumaples Royal Holly	Jr2	282	Nov	421	24	5980	268

§Kuns, H. C. & H. T. & Sons, Wacalu Farm, Castalia, Ohio. ARHT

*†Aigler Farm Julie	6	182	Nov	837	38	6526	270
†Caswell's S. J. Rose	Jr2	242	Nov	566	27	6815	296
†Guerndot Loretta's Consula	6	83	Nov	1241	52	3829	169
s. Guerndot Confidence	D. Guerndot Loretta Rilma						
†Lone Oak Cherry Jean	Jr2	223	Nov	547	30	5816	288
†Marben Ford Noel	7	127	Nov	936	51	4381	246
s. Franchester Kismet	D. Royal Andy's Kay of Braeside						

Lambert, Perry H & Dickerson, Max, Sunrise Farm, Hiawatha, Kans.

†Jo-Mar Star's Riviera	7	201	Oct	959	47	8062	339
†Ransom Alma's Arlene	7	245	Oct	1025	62	10042	489
†Sunrise L. Onetta	Jr3	142	Oct	754	38	4315	196

§Lane, Allan Browning, Spencer's Landing Farm, Centerville, Md.

†Spencer's Landing Dorcas	Jr4	102	Nov	827	40	3662	157

†Spencer's Landing Elizabeth Jr3 287 Nov 484 25 9606 469
*†Spencer's Landing Elvira Jr3 190 Nov 790 49 7352 376
†Spencer's Landing Eveline Jr2 226 Nov 874 40 8068 342
†Spencer's Landing Flora Jr2 94 Nov 702 40 2421 129

Lang, Charles G., Langvalley Farm, Glenarm, Md. ARHT
Caumsett Ocean Minette Sr3 365 Nov 233 10 11407 465
S. Caumsett Dynamo D. Hunter's Janette
Chedco Enchantress Sr4 247 Nov 867 45 9041 422
Langvalley Tide's Sheila Jr2 136 Sept 897 45 5214 235
S. Caumsett High Tide D. Blossom's Bright Skylla
Sierra Manor Majesty's Brocade Sr2 183 Nov 685 39 5966 299

Lang, Robert A., Langvalley Farm, Glenarm, Md. ARHT
Caumsett Ocean Mist Sr3 212 Nov 780 46 11205 524

Langford, L. C., Langford's Hermitage View Farm, Hermitage, Tenn.
Arden Maxim Nora Sr4 345 Nov 914 50 13495 575
Fanning Fields' Kathryn 6 97 Nov 1605 99 5907 303
Farragut's Ace's Maid 5 359 Nov 936 49 12694 577
Flume Farm Red Gold's Hilda 6 337 Nov 779 50 12278 581
Hermitage View Fancy Jr3 359 Nov 717 40 11950 596
Hermitage View Nora Jr2 284 Nov 884 50 10248 473
Hermitage View Victora Jr2 313 Nov 918 49 11048 545
McNaughton's Almira 5 359 Nov 878 48 12679 637
McNaughton's Buelah Sr3 302 Nov 867 63 11448 639
Riegeldale Conqueror's Lucy Jr3 353 Nov 725 42 11047 550
Sky Brook Maxim Laughter Jr4 313 Nov 772 49 11180 588

§Larson, Lucy A., Bow, Wash. ARHT
†Korslund Phoebe Sr3 282 Oct 627 35 9025 419

§Lassen, J. DeWitt, Est., Boulder Knoll Farm, Cheshire, Conn. ARHT
*†Boulder Knoll Heartsease Gail Jr3 224 Nov 760 39 10303 448
†Boulder Knoll Heartsease Gay Sr3 305 Sept 548 27 10631 477
S. Heartsease of Boulder Knoll D. Boulder Knoll Hector's Mirth
*†Boulder Knoll Queen Jr4 239 Nov 648 37 8201 404
†Boulder Knoll Queen Cynthia Sr3 290 Sept 590 32 9223 438
†Boulder Knoll Val's Mona Sr2 305 July 139 6 9847 468
S. Boulder Knoll Heartsease Val D. Boulder Knoll Lizzie's Marea
*†Boulder Knoll Winnie Jr4 258 Nov 450 28 8326 450
†Boulder Knoll Wyn Sr2 305 Aug 97 5 8522 398
S. Heartsease of Boulder Knoll D. Boulder Knoll Princess Winne

Lawrence, Leigh, Dairylou Farm, Herndon, Va.
Dairylou Bright Lou Jr2 179 Oct 978 49 6011 275
Dairylou Bright Vera Jr2 162 Oct 729 38 4941 231
Dairylou Guthrie's Valentine Sr2 92 Oct 786 42 2688 131
Dairylou Lucky Nell Jr2 161 Oct 839 42 5199 237
Dairylou Lucky Pat Jr2 184 Oct 946 50 6229 280
Dairylou Lucky Valinda Jr2 87 Oct 866 47 2661 125

§Leach, E. C., Leach Farms, Oshkosh, Wis. ARHT
†Birchwood's Veta 7 305 Oct 18 1 9455 464
S. Meadow Brook's Utmost D. Birchwood's Bonita
†Daisy's Peggy of Metomen 5 176 Nov 670 31 5337 222
†Fannie's Boots of Metomen 8 305 Oct 21 1 8170 349
S. Luxerin Nonpareil D. Carolina's Fannie of Metomen
*†Governor's Ada of Edgewood 7 186 Nov 659 35 7254 410
†L. F. Alma Sr2 71 Nov 1312 51 3261 145
S. Noble Lad of Seymour D. Sherburne Prairie Trillium
†L. F. Alta Sr2 53 Nov 918 36 1720 77
S. Luxerin Orpheus D. Dora's Helen of Cedar Lawn
†L. F. Anita Sr2 305 Nov 314 22 7857 412
S. Luxerin Ultimas D. Corner Hill Phyllis
†L. F. Bonnie Jr2 99 Nov 555 22 2180 87
S. Argilla Second Mate D. Rhoda of Seymour
†L. F. Christmas Eve Jr2 223 Nov 563 25 5774 240
†L. F. New Year's Eve Jr2 206 Nov 773 32 6647 259
*†Nora's Olive of Metomen 5 166 Nov 905 43 6867 311
†Old Home's Lassie 8 264 Nov 609 30 9098 400

§Lee, Robert C., Lee Farms, Far Hills, N. J. ARHT
*†Commadore Thespian's Clara-Lee
Sr3 305 Sept 318 15 10804 483
S. Sequel Thespian D. Heartsease Butterfat Alma
*†Commodore Billy's Aida-Lee Jr2 195 Sept 615 29 4937 241
*†Commodore Primrose's Maid-Lee
Jr3 219 Sept 333 15 6136 280
†Commodore Thespian's Amy-Lee Sr2 128 Sept 829 42 4165 191
†Glorious of Milestones Sr2 113 Sept 648 31 3085 147
*†Joyce of Two Brooks Sr3 305 July 479 30 10161 467
S. Stadacona Master D. Stadacona Joyful
*†Mulhocaway Jester's Miriam 6 204 Sept 896 42 9489 450
*†Thespian's Viola 6 251 Sept 529 28 10493 476
†Two Brooks Veda Jr4 305 Aug 328 16 8705 422
S. Clarheart's Primrose D. Thespian's Viola

Le Parmentier, Rex O., "Wethersfield," Danvers, Mass.
*Minerva of The Glen 5 192 Nov 773 38 6500 303
*Wave of The Glen Sr4 175 Nov 674 32 4589 214
Wethersfield Edith Sr2 365 Nov 158 9 8675 534
S. Wethersfield Prince Charming D. Wethersfield Victoria
*Wethersfield Ego 7 164 Nov 939 47 6200 321
Wethersfield Elga Jr2 335 Nov 511 25 9020 432
Wethersfield Ethel Jr2 365 Oct 446 24 10853 580
S. Wethersfield Prince Charming D. Wethersfield Lavender
*Wethersfield Locket 5 181 Nov 843 39 6519 306
Wethersfield Loretta Sr4 135 Nov 717 40 4100 219
S. Wethersfield Bellarion D. Marion of Wood Homestead

Le Patourel, Frank, La Ramee, West Grove, Pa.
†La Ramee Dagmar Jr2 244 Aug 319 16 4350 216

§Lesh, Mark, Mrs. & Sieberns, Edwin, Mr. & Mrs., Alfacrest Farm, Huntington, Ind. ARHT
*Alfacrest's A. C. Gardenia Jr4 77 Nov 1204 59 3308 169
*†G. P's Priscilla 6 125 Nov 912 45 4680 207

§Lewark Verne A., Mr. & Mrs., Ver-Lo-Lew Farm, Anderson, Ind. ARHT
*Alfacrest's L. P. Elaine Jr3 365 Oct 64 3 11380 613
S. Pine Manor Levity Prince D. Alfacrest's A. C. Loretta
†Basquaerie Levity's Moonflower Jr2 105 Oct 955 40 3707 134
*†Gaylord's Golden Aura Jr4 171 Oct 315 18 5582 273
†Manor Lodge Raider's Bonnet Jr2 128 Oct 850 30 3833 148
*†Ver-Lo-Lew Beauty 6 224 Oct 858 41 9149 452
*†Ver-Lo-Lew Beauty's Spot Jr4 303 Oct 397 18 7863 352
*†Ver-Lo-Lew Laura B. Jr4 79 Sept 1285 59 3650 168
S. Yelow Creek Butterfat Rex D. Fairholme Laura B.
*†Ver-Lo-Lew Mostvalorous Jr4 278 Oct 740 35 10431 440
*†Ver-Lo-Lew Pat Jr3 174 Oct 1056 50 7220 332
*†Ver-Lo-Lew Polly's Annie Jr3 284 Oct 606 38 9560 493
†Ver-Lo-Lew Viola Jr3 249 Oct 570 28 8796 419
*†Ver-Lo-Lew Xmas Eve 6 272 Oct 553 28 9272 425

Liberman, Sidney, Valley Brook Farm, Collegeville, Pa.
Argilla President's Queen Jr3 153 Nov 855 41 4681 213
Brooknill Golden Belle Sr3 314 Nov 503 27 8918 437
Brooknill Golden Paula Sr4 262 Nov 927 47 9502 458
Brooknill Romulus Grace Jr3 181 Nov 1045 41 6866 278
Mahwin Farms Buttercup 5 253 Nov 865 49 8284 437
Moonbeam of Mahwin Farms Jr2 363 Oct 705 40 10139 511
Zenda Marsaly's Grenadier Jr2 365 Nov 412 23 8785 474
S. Zenda Duke Michael 2d D. Agitator's Hendershore Marsaly

§Lively, J. T. & Son, Bluff View Farm, Dallas, Texas.
*Lincoln's Lotus Daughter 7 205 Nov 944 41 7172 311
*Lotus Dawn 10 286 Nov 868 43 11544 483
Pine Grove Farms Kester Sr2 365 Nov 387 27 10194 563
S. Demon's Hornet of Pine Grove D. Vision's Esther of Pine Grove
*Primrose H. B.'s Kathleen 5 297 Nov 467 26 8822 366
Primrose Rancher's Treasure Jr4 227 Nov 742 34 8206 321
Tri-Gables Jalna 5 75 Nov 1184 50 2864 122
S. Foremost Gretman D. Tri-Gables Javlin

§Lohmann, Carl, "Gulflands," Waco, Texas. ARHT
†Gulffland's Orange Claireflower Sr3 113 Nov 618 33 2799 127
Riegeldale Ferd's Joyous Jr2 192 Nov 941 53 6635 318

§Lombard, L. L., Retedale Guernsey Farm, Klamath Falls, Oregon.
*†Bonnie of Skyloft Sr3 125 Nov 614 31 3625 172
†Kingmere Francine Sr3 115 Nov 821 40 3908 184
†Kingmere Roxy Anne Sr3 70 Nov 963 49 2388 119
S. Valley Gem Commodore D. Happyholme D. R. Happy
†Polaida Honoria Phillis 7 221 Nov 811 40 8221 402
†Sanlynn Belle Jr3 305 Nov 105 6 6633 328
S. Cache Meadow Master D. Cache Meadow Berl
*†Sarah Madrona of Skyloft Jr4 167 Nov 930 44 5948 264
S. Western Glow Governor D. Lupe of Rainier View
†Western Glow Royal Honesty Sr3 152 Nov 704 39 4214 193

Lyon, Chester A., Antietam Farm, Waynesboro, Pa. ARHT
Antietam Cathaline Jr2 365 Nov 939 37 16566 624
S. Langwater His Honor's Leader D. Antietam Charm
*Antietam Janita 5 183 Nov 1001 51 8287 393
Antietam Jessica Jr2 185 Nov 839 48 7598 363
Antietam Marie Jr2 300 Nov 723 38 8678 423
Antietam Rosita Sr2 89 Nov 1127 50 3555 144
S. Langwater His Honor's Leader D. Antietam Frances Rose
Antietam Royal Gem Jr2 237 Nov 835 43 7862 387
Antietam Sally Jr2 232 Nov 867 45 7917 363
Antietam Susie Jr2 245 Nov 901 54 8849 451
Ring-Win Julia Jr2 89 Nov 896 43 2902 143
S. Langwater His Honor D. Antietam Carolina

§Lyon, Wilmer, Junction City, Oregon. ARHT
†Commander's Babe of Linnacres Jr2 130 Nov 875 42 4024 186

§MacElvain, C. N., Marymac Farm, Northfield, Ohio. ARHT
†Frances Cain of Elgercon 10 305 Nov 82 4 8830 467
S. Franchester Cain D. Marcheta of Elgercon
†Golden Gertrude of Pengam Farm 7 305 Nov 325 17 12207 562
S. Golden Glen of Elgercon D. Gertrude of Sunny Slope
*†Marymac Clara 6 170 Nov 877 42 7148 302
*†Marymac Gerlee's Gertrude Sr4 171 Nov 750 46 5818 303
†Marymac Gertrude Jr3 252 Nov 577 34 7565 403
†Marymac Gertrude Betty Sr2 166 Nov 863 45 5931 290
†Marymac Omega Jr2 116 Nov 678 31 3177 142
*†Marymac Pollyanna Jr4 139 Nov 713 40 4070 200
†Marymac Warel Sunbeam Jr3 265 Nov 607 29 7965 326
†Pocahontas' Willow Brook Cameo Sr4 305 Nov 470 25 11268 526
S. Lassie's Willow Brook Lad D. Pocahontas of Summit Farm
*†Priscilla Willow Brook Doreen Jr4 122 Nov 825 43 4690 222
†Warrior's Willa of Hill Farm 7 305 Nov 161 9 10208 504
S. Spencer Farm Warrior D. Antonio's Wilda of Hill Farm

§Mandeville, Warren R., Douchas Farm, Massillon, Ohio. ARHT
Douchas Fay Jr2 365 Oct 479 25 9590 447
S. Welcome-In Chum D. Douchas Fanny

§Mandeville, Warren R. & Son, Douchas Farm, Massillon, Ohio. ARHT
Douchas Goldie Jr2 148 Oct 619 34 3504 171
S. Lone Pine Steadfast D. Springbrook Goldie
Douchas Queen Jr2 148 Oct 529 29 3283 165
S. Lone Pine Steadfast D. Lorna's Queen

§Mangas, Arlan R., Stanruth Farm, Union City, Ind. ARHT
†Stanruth Lucene Jr2 292 Nov 471 27 6779 340

§Mangas, Stanley W., Stanruth Farm, Union City, Ind. ARHT
†Stanruth King's Jewel Sr2 290 Nov 499 23 7247 313
†Stanruth Leta Jr2 125 Nov 685 36 3482 176
†Stanruth Luster Jr2 129 Nov 750 32 4032 183

§Manning, W. L., Chockoyotte Farm, Roanoke Rapids, N. C. ARHT
*†Chockoyotte Hildred 5 245 Oct 409 22 5710 276
†Chockoyotte Hilkashbon Jr2 297 Oct 169 9 5709 239
†Chockoyotte Hilkawanoli Sr2 212 Oct 617 29 6120 270
†Chockoyotte Hilsaloli Sr2 189 Oct 627 32 5342 238
S. Chockoyotte Hilver D. Chockoyotte Saloli
*†Chockoyotte Kasholihil 5 248 Oct 799 40 8823 399
S. Klondike Kashmir D. Chockoyotte Olihildred
*†Chockoyotte Kemoli Sr4 8 July 232 10
S. Klondike Kashmire D. Chockoyotte Emoli
*†Chockoyotte Kohil Jr4 277 Oct 560 30 7357 351
†Chockoyotte Lucerne Jr2 237 Oct 138 9 2879 171
S. Chockoyotte Hilver D. Chockoyotte Hildred
†Chockoyotte Okashohil Jr2 126 Oct 652 30 3440 148
†Chockoyotte Okohil Jr2 97 Oct 649 34 2436 119
S. Argilla Oliver D. Chockoyotte Kohil

*†Chockoyotte Olihildred	7	236	Oct	737	41	7675	377
*†Chockoyotte Saloli	Jr4	305	Sept	159	7	8180	437
S. Argilla Oliver D. Royal's Sallie of Turkey Ridge							
*†Chockoyotte Salutoli	8	210	Oct	583	32	7153	394

§Manual Training School, Bordentown, N. J. ARHT

*Ironsides Rosy Rowen	6	266	June	215	10	3957	190

§Marchal, Raymond, Rayeva, Houston, Ohio. ARHT

*†Goldie of Corner View	5	168	Nov	708	40	4799	249
†Versailles Gloria Patsie	Sr2	96	Nov	1058	49	3525	149

Marshall, Donnell, Laurel Locks Farms, Pottstown, Pa.

¶Laurel Locks Carthelia	7	206	Nov	628	38	6852	355
¶Laurel Locks Corky	7	209	Nov	849	37	8274	415
*¶Laurel Locks Dottie	7	261	Nov	643	35	9615	473
¶Laurel Locks Elizabeth	5	305	Nov	173	8	9108	410
S. Laurel Locks Pride D. Laurel Locks Astoria							
*¶Laurel Locks Elmira	6	222	Nov	643	32	7808	395
¶Laurel Locks Frances	Sr4	299	Nov	224	11	9455	416
¶Laurel Locks Gay	Sr3	274	Nov	551	27	9093	514
¶Laurel Locks Genie	Jr4	275	Nov	656	38	10099	524
¶Laurel Locks Geraldine	Jr4	285	Nov	637	31	10489	495
¶Laurel Locks Gorget	Sr3	290	Nov	504	27	9230	437
¶Laurel Locks Grysbok	Jr3	280	Nov	625	34	9523	466

Martin, Ross, Starr Farms, Elkhart, Ind. ARHT

Clay Hill Carol	Sr2	305	Oct	517	26	10679	452
†Clay Hill Colleen	Jr3	79	Nov	514	26	1752	81
*†Jessie of Sylvan Glade	7	214	Nov	453	25	6255	297
†Starr Farm Lucky Doloris	Jr2	113	Nov	650	27	2923	116
†Starr Farm Lucky Lass	Jr2	275	Nov	422	28	7463	386
†Starr Farm Lucky Ruby	Jr2	305	Nov	18		8317	350
S. Maple Lane Lucky Starr D. Starr Farm Rebecca							
*†Starr Farm Lucky Sal	Jr3	200	Nov	478	25	4889	235
*†Starr Farm Miss Aida	Jr3	42	Nov	1040	47	1479	66
S. Langwater Monopoly D. Starr Farm Audry							
*†Starr Farm Miss Cynthia	Jr3	61	Nov	905	42	1934	92
S. Langwater Monopoly D. Starr Farm Goldenlocks							
†Starr Farm Miss Janet	Sr2	14	Oct	285	18		
S. Langwater Monopoly D. Starr Farm Beth							
Starr Farm Miss Lively	Jr2	323	Nov	393	23	7003	392
Starr Farm Miss Marie	Jr2	322	Nov	480	28	8503	406
*†Starr Farm Miss Vanity	Jr4	141	Nov	460	26	3569	167
*†Starr Farm Red Jean	Jr4	210	Nov	562	28	6808	290
*†Starr Farm Rowena	5	177	Nov	492	26	4986	246
†Starr Farm Sara Belle	Jr2	122	Nov	483	24	2502	115
*Ver-Lo-Lew Miss Helen	Jr3	275	Nov	451	28	8496	418

Matthews, John N., Gardenville Farm, Gardenville, Pennsylvania.

*Hilltop Governor Anita	10	359	Oct	888	60	15251	847
Lower Round Top's Carol	Jr2	284	Oct	1024	50	11708	538
*Patricia of Lower Round Top	Sr4	356	Oct	928	44	19734	890
Peggy of Lower Round Top	Sr3	97	Oct	1302	64	4414	196
*Readbourne Anitra	6	255	Oct	1152	62	12161	616
Readbourne's L'Africanne	6	268	Oct	1078	53	14140	665
*Readbourne's Santa Barbara	7	204	Oct	920	47	8780	405

Matthiesen, Walter, Diversified Farm, Filer, Idaho. ARHT

†Betty of Freeglow	7	275	Nov	362	20	7108	315
†Brookacres Arabella	Sr3	94	Nov	883	37	3368	153
†Diversified Alpha	Sr2	141	Nov	617	25	4025	148
*†Freer Acres Bea	7	305	Nov	54	2	9368	457
S. Idagem Honour's Julian D. Beatrice of Silver Maple Farm							
†Freer Acres Bertha	Jr3	269	Nov	338	16	8004	339
†Freer Acres Gracie	Jr3	291	Nov	552	27	8380	337
†Gem View Ruby Rosa	Jr2	160	Nov	587	26	3905	173
†Gem-View Son's Maxine	5	217	Nov	764	39	8680	390
†Ju-La-Mor Bonnie	Jr2	138	Nov	696	34	4013	182

Mattucci, Micholas, Hamburg, N. Y. ARHT

Curtiss Candy Levity Flower	Jr2	365	Nov	237	12	10838	523
S. Green Meads Levity King D. Jonacre Challenger Mayflower							

§May, E. R., Lincolnton, Ga. ARHT

†Mayfield Brigadier's Bessie	Jr4	189	Nov	528	25	3870	161
S. Dinsmore Brigadier D. Sam's Princess Iona							
†Sam's Princess Iona	9	72	Nov	1464	62	3124	121
S. Quail Roost Prince Sam D. Champion Iona							

§McAfee, Jackie Lee, McAfee Farms, Bluffton, Ind. ARHT

†A. C. Pauline of Nosker Farm	Jr4	225	Nov	797	38	7584	361
†Annette of McAfee Farms	8	104	Nov	845	37	3607	152
S. Pine Monarch of McAfee Farms D. Greta of McAfee Farms							

§McConnell, H. H., Meetinghouse Lane Farm, Honey Brook, Pa. ARHT

†Coldspring's B. Buttercup	6	61	Nov	1281	51	2592	104
S. Coldspring's Beauty's Hardwick D. Coldspring's Hardwick's Bertha							
†Delaware Fort's Blossom	Jr2	305	Nov	373	17	8586	351
S. Queen Bess's Lord Delaware D Fort's Blossom							
†Forges Patrice	Sr2	190	Nov	696	35	4887	234
*†Harmony Hall Buttergirl	Jr4	305	Nov	179	9	11382	544
S. Spar Hill Fancy's King D Shipley's Buttergirl							
†Harmony Hall Primrose	Jr4	305	Nov	235	14	7443	364
S. Gerar Baron D. Harmony Hall Primeda							
*†Honey Brook's New Year Gift	Jr4	165	Nov	546	25	4540	183
†Langvalley Meadow Mouse	Jr2	53	Nov	853	36	1525	75
S. Langvalley King I Am D. Langvalley Meadow-Dew							
†Meetinghouse Lane Lady Doll	Jr3	231	Nov	827	37	7742	336
†Meetinghouse Lane Rose	Jr3	96	Nov	1035	48	3380	153
†Pleasant View Sadie Valor	6	254	Nov	612	31	7704	395
†Sundancer's Daughter	Jr2	96	Nov	893	40	2954	129
*†Tramore's Ruby	8	167	Nov	902	44	6090	281

McCoy, J. W. Osborne Hill Farm, West Chester, Pa.

Osborne Hill Delia	Jr3	53	Nov	1395	62	2497	114
S. Blakefrd Tranquil's King D. Ratcliffe Manor Doris							
†Osborne Hill Elaine	Sr2	295	Nov	339	20	7629	376
Osborne Hill Fashion	Jr2	46	Oct	1129	44	1702	66
S. Blakeford Tranquil's King D. Goose Valley Three Feathers							
Osborne Hill Gay Girl	Jr2	116	Nov	850	42	4085	177
Ratcliffe Manor Dorothy	Jr4	18	Oct	858	46		
S. Spar Hill General King D. Ratcliffe Manor Dixie							
*Ratcliffe Manor Esther	5	266	Nov	855	43	11503	533
†Ratcliffe Manor Garnet	Sr4	195	Nov	754	43	7608	408
†Ratcliffe Manor Lida	Jr3	215	Nov	381	24	5999	317
Ratcliffe Manor Lindy Lou	Jr3	244	Nov	796	46	8375	437
Ratcliffe Manor Topaz	Sr4	330	Nov	782	38	13794	640

McCrary, J. P., Rosewood Dairy Farms, Horse Shoe, N. C.

Juanita of Rosewood Farms	9	240	Nov	638	31	7808	334
Kolas of Rosewood Farm	Jr3	201	Nov	801	31	7423	275
¶Maxim Brilliant Stephanie	Sr3	283	Nov	484	31	6906	381
¶Miss Princess of F. F.	8	298	Nov	575	30	10224	504
¶Victory Bell of Rosewood Farm	Sr4	176	Nov	726	31	6132	258

McFarland, Sam B., Robin Roost Farms, Lebanon, Tenn. ARHT

*Bryn Du Maxim's Sappho	Jr3	225	Nov	645	34	7393	373
Grand View Noble Blossom	Jr2	61	Nov	872	44	1805	92
S. Noble Alert of Thorn Hill D. Grand View Classy Bloom							
*Lendolure Reliance Sallie	Jr4	205	Nov	773	42	7413	408
*McNaughton's Carolyn	Jr3	183	Nov	1155	53	8041	372
*Pondale's Cherub	Sr4	200	Nov	936	53	7840	403
*Pondale's Daisy	Sr4	144	Nov	868	53	5465	284
*Pondale's Elsie	5	117	Nov	1273	64	5468	331
*Pondale's Gale	Jr3	275	Nov	804	42	10768	499
Pondale's Kate	Sr4	321	Nov	489	26	12093	602
Pondale's Leiter	Sr3	297	Nov	911	41	12786	598
*Pondale's Lilly	5	122	Nov	1105	53	5307	250
Robin Roost Bell	Jr2	225	Nov	750	39	6516	307
Robin Roost Golden	Jr2	103	Nov	1019	50	3615	171
Robin Roost Rita	Jr2	214	Nov	713	38	6184	303
Robin Roost Rose	Jr2	108	Nov	891	52	3781	199
*Sedgley Noble's Irene	5	174	Nov	762	41	6181	307

McGee, E. F., Yonkers, N. Y. ARHT

Bournedale General's Coronet	Jr2	254	Nov	731	41	8054	420

McKee, Roy & Daisy, Great Oak Farm, Ladoga, Ind. ARHT

*Searchlight Maude's Jewel	Sr4	365	Nov	225	12	13700	707
S. Big Spring's Jerry D. Searchlight Daisy Maude							

§McKinstry, A. Clinton, Normac Farm, Foster, Ohio. ARHT

*†Dottie's Dream Girl	5	255	Nov	370	17	7103	292
†Lone Oak Starlight	5	210	Nov	625	32	6889	350
†Montgomery Farms Inez	Sr2	179	Nov	608	33	4994	239
*†Montgomery Farms Nell	5	259	Nov	437	24	7224	357
†Normac Butterfat Lois	Jr2	66	Nov	802	39	1653	70
S. Tomary King Thomas D. Tomary Princess June Elaine							
†Normac Dottie Lee	Sr2	70	Nov	636	30	1442	67
S. Curving Hill Masterpiece D. Dottie's Dream Girl							
†Normac Gold Rose	Jr2	71	Nov	602	28	1506	70
S. Tomary's Steadfast D. King Questa's Glen Rose							
†Normac Lilah Anne	Jr2	129	Nov	479	21	2585	109
†Normac Princess Carol	Jr2	285	Nov	350	21	4737	268
*†Queenie's Ellen of The Hedges	10	305	Nov	143	8	8146	383
S. Studebaker Farm's Charming D. Queenie of The Hedges							
†Shamrock's Rosaline	6	161	Nov	476	26	3714	176
†Superior Jewel's Iris	8	305	Nov	320	16	11203	517
S Chief's Noble King D. Superior Jewel							
†Tomary Princess June Elaine	5	179	Nov	707	38	5419	227
†Tomary's Princess Mary	7	130	Nov	855	31	4480	174
†Way-Ellen Farms Trixie	Jr2	136	Nov	710	31	3979	153

McKitrick, W. W. & Son, Welcome-In Farm, Columbus, Ohio. ARHT

¶Greenlee's Bright Jane	Jr2	295	Nov	754	37	11719	481
*¶Ken-Edin Princess Tilda	5	195	Nov	1213	60	9969	420
*¶Kinney's Floradine	8	182	Nov	1041	51	8969	386
*¶Morrow's Ann	8	284	Nov	705	37	13407	541
¶Norarl Matilda	Sr2	294	Nov	950	59	12612	571
Roughwood Tia	5	332	Nov	804	40	13532	574
*Walnutdale Blue Bell	5	365	Nov	400	26	14896	732
S. Ferdinand of Walnutdale D. Walnutdale Belle							
¶Welcome In Advance Charm	Jr2	99	Nov	1182	62	4213	199
S. Langwater Advance D. Welcome In Chum's Charm							
¶Welcome In Chum's Grace	Sr2	277	Nov	808	38	10420	400
*¶Welcome In Chum's Josephine	Sr4	194	Nov	1108	52	9537	397
*Welcome In Forward's Clara	Sr3	312	Nov	1362	58	18402	730
*¶Welcome In Forward's Promise	5	195	Nov	770	46	8479	408
¶Welcome In Warrior's Senora	Jr2	270	Nov	756	41	9955	415
*¶West Park Fannie	7	277	Nov	839	42	10566	472

§McMonigle, T. G., Maxvale Farm, Yelm, Wash. ARHT

†Maxvale's General's Toots	Sr3	98	Nov	626	31	2767	133

§McMonigle, William J., Maxvale Farm, Yelm, Wash. ARHT

*†Maxvale's Dot's Victoria Pearl	6	85	Nov	890	46	2811	138
S. Duke's Hero of Prestdale D. Dot of Maxvale							
†Maxvale's Fashion's Dot	Jr2	108	Nov	683	38	2912	137
†Maxvale's Fashion's G. Dot	Jr2	70	Nov	1041	53	2500	124
S. St. Albans Actor's Fashion D. Maxvale's General's Dot							
†Maxvale's General's Betty	Jr2	252	Nov	354	20	4713	277
*†Maxvale's General's Dot	Jr4	114	Nov	779	39	3759	196
†Maxvale's General's Marjorie	Jr2	110	Nov	780	38	3367	167
*†Maxvale's General's P. Polly	Jr3	55	Nov	1038	50	1833	85
S. St. Albans Valiant General D. Princess Polly of Maxvale							
*†Maxvale's Queen Betty	Sr4	171	Nov	699	45	5468	317
*†Toots of Maxvale	13	241	Nov	480	31	7709	416

McNaughton, M. D., McNaughton Farms, Hendersonville, N. C. ARHT

*Coker Don's Pet	5	150	Nov	1353	70	7973	377
*Klondike Holliline	6	190	Nov	1272	59	9391	465
*McNaughton's Alma	Sr4	110	Nov	1261	60	5214	246
McNaughton's Carol	Jr2	306	Nov	747	40	9961	462
*McNaughton's Celeste	6	122	Nov	1251	59	5714	246
McNaughton's Charlene	Jr2	104	Nov	856	48	3084	151
McNaughton's Charm	Jr2	194	Nov	837	45	6125	291
McNaughton's Charmante	Jr2	251	Nov	899	44	8533	373
*McNaughton's CSB Aberdeen	6	172	Nov	1087	69	7404	386
McNaughton's Marlene	Jr2	122	Nov	961	47	4169	199
*Midview's Belinda	7	166	Nov	1039	50	7017	307

§McVaugh, John B., Eden Hills Farm, Hockessin, Del. ARHT

†Calvert's Agatha	Jr2	305	Nov	36	1	6139	294
S. Lord Calvert D. Royal's Agatha							
*†Craftsman Nancy of Honey Brook	7	258	Nov	711	36	8220	404
†Eden F. Bonny	Jr2	66	Nov	673	32	1462	62
S. McDonald Farms Fort D. Eden Redwing							
†Eden F. Joan	Jr2	285	Nov	341	23	5571	325
*†Eden F. Thelma	Jr3	55	Nov	741	38	1395	71
S. McDonald Farms Fort D. Eden O. Redwing							
*†Eden K. Elsie	Jr3	294	Nov	366	20	6976	332

†Eden Royal Marie	Sr3	167	Nov	632	33	4773	253
*†Eden Royal Rose	5	164	Nov	823	40	5405	268
*†Fairland's Snowflake Dawn	11	113	Nov	867	43	3835	178
†Lakewood Constance	Jr2	68	Nov	526	25	1179	55
s. Craiglan Valorous D. Lakewood Esther							
*†Maple Lane Steadfast's Valee	7	183	Nov	864	40	6447	294
*†Prudence of Gwenlyn	9	177	Nov	843	42	6447	311
*†Royal's Eulalie	5	278	Nov	523	27	8742	428

§Meier, Frank E., Flying M Ranch, Oregon City, Oregon. ARHT

Beaver Marie	Sr3	172	Nov	545	34	5030	262
†Cherub Rose of Ingleside	5	87	Nov	1119	59	3583	199
†Daisy of Ingleside	Jr3	241	Nov	608	35	6669	303
Rosebud Ranger's Fann	Sr4	73	Nov	963	47	2576	121
Traverdale Zilpha	8	134	Nov	928	46	5139	242

§Melancon, A. J., Jr., Pel-Mel, Hahnville, La.

†Green Hill's Maxim Dotty	Jr2	226	Nov	727	40	6452	292

Melenyzer, Charles L., Charmel Farm, Belle Vernon, Pa.

Lute of Haven Hill	Sr3	250	Nov	990	67	9469	486
Night's Music of Marjoheim	Jr2	229	Nov	756	35	7940	332
Shady Lawn's Fawn	6	212	Nov	1225	59	9958	426
Shady Lawn's Mollette	7	212	Nov	1292	54	9374	378

Mercer, Henry D., Hominy Hill Farms, Colts Neck, N. J.

Churn Creek's Royal Flower	Jr2	301	Nov	973	41	11630	455
Hominy Hill Aria	Jr2	261	Nov	728	37	7990	364
Hominy Hill Bessie	Sr2	143	Nov	839	38	4379	176
*Hominy Hill Betty	Sr3	293	Nov	919	51	15339	766
*Hominy Hill Butterscotch	Sr3	298	Nov	806	49	11141	569
*Hominy Hill Clarice	Jr4	276	Nov	999	54	10910	586
Hominy Hill Elizabeth	Jr2	296	Nov	958	64	11451	655
Hominy Hil Evangeline	Jr2	143	Nov	1029	60	5270	280
Hominy Hill Fawn	Sr2	276	Nov	965	43	10356	438
Hominy Hill Nellie	Jr2	362	Nov	688	42	12656	706
Hominy Hil Rose Carol	Jr2	90	Nov	644	36	2290	110
*Playhaven Pauline	10	230	Nov	1122	55	12031	543
*Playhaven Y. Geraldine	9	142	Nov	1405	68	7743	331
Saddle River Prince's Clarice	Jr2	144	Nov	1000	58	5179	251

Merrill, W. D. & D. T., Baskerville Farms, Flemington, N. J.

Bairn of The Glen	Sr2	108	Nov	932	48	4208	176
s. Caumsett of The Glen D. Scotch Lassie of The Glen							
†Baskerville Royal Daughter	Jr2	266	Nov	546	27	7676	333
†Baskerville Royal Pixie	Jr2	249	Nov	526	26	6523	309
Glenburnie Glenheart's Heroine	Jr3	99	Nov	1043	49	3925	167

Miami Margarine Company, The, Nu-Maid Farm, Cincinnati, Ohio. ARHT

¶Barber Ann Anna of Elm Echo	Jr2	222	Nov	669	36	7047	348
Creekvalley Virginia	Sr2	226	Nov	812	45	7259	342
¶Graceland Bomber's Fanny	Jr2	305	Nov	342	16	9529	412
s. Foremost Bomber D. Graceland Fanny							
¶Graceland Concentrate's Gem	Jr3	171	Nov	816	41	6070	267
¶Langwater Sparklet	Jr3	79	Nov	1065	44	2996	121
s. Langwater Commando D. Langwater Twinkle							
*¶Lone Pine Carolette	5	141	Nov	1016	50	5709	241
*¶Lucia of Scioto Trail	9	305	Nov	544	26	10978	461
s. Foremost Summit Lad D. Barbara Ann of Elgercon							
¶Noble Boy's Dotty of Sunnyside	Jr3	152	Nov	862	44	5898	248
*¶Noble's Dandy of Sunnyside	Sr3	80	Nov	1517	63	4405	189
s. Noranda's Noble Boy of Hill Girt D. Ultra's Destiny of Sunnyside							
¶Nu-Maid Betty	Jr2	219	Nov	745	37	6064	288
¶Nu-Maid Janet	Jr2	89	Nov	851	38	2466	111
s. Langwater Commando's Royal D. Janet of Eden Vale							
¶Nu-Maid Rita	Sr2	80	Nov	1016	38	2607	102
s. Langwater Commando's Royal D. Welcome-In Forward's Rita							
¶Nu-Maid Rosene	Sr2	82	Nov	999	43	2643	106
s. Langwater Commando's Royal D. Welcome In Forward's Rosene							
*¶Pine Manor Chime	6	265	Nov	850	42	10321	447
*¶Rock Creek Royal Susette	8	236	Nov	894	36	9551	362
*¶Royal's Lassie of Sunnyside	Sr3	80	Nov	1212	52	3260	139
s. C. F's Royal Highness D. Noble's Lassie of Sunnyside							
¶Welcome In Carolyn	Jr3	305	Nov	189	10	10253	438
s. Blakeford Ambition D. Welcome-In Forward's Carolyn							
*Welcome In Chum's Rosalie	Sr4	214	Nov	980	47	8373	372
¶Welcome In Chum's Susanna	Jr3	148	Nov	837	43	4885	200
*¶Welcome In Chum's Sybilla	Jr4	183	Nov	763	36	6097	268
*Welcome In Chum's Violet Jane	5	292	Nov	750	35	10579	455
¶Welcome In Forward's Angel	Jr3	267	Nov	558	28	8148	355
*Welcome In Forward's Carol	Jr4	254	Nov	749	38	9123	388
¶Welcome In Forward's Jane	Sr3	123	Nov	965	43	4792	195
*¶Welcome In Forward's Susanna	5	54	Nov	1426	58	2441	101
s. Langwater Forward D. Johanna's Susanna							
*¶Welcome In Jane-Etta	Jr4	137	Nov	1339	52	6395	235
*¶Welcome In Shirley	Jr3	270	Nov	867	36	11212	446
*¶Whittier's Sequel Fleck	7	123	Nov	1410	57	5892	264

§Michael, Dan E. & Waters, Gerald C., Rockcreek Guernsey Farm, Uniondale, Ind. ARHT

†Yellowgold Boy's Cherry	Jr2	39	Nov	896	40	1137	53
s. Goodrich Farm's Amboy D. Yellowgold Pat's Blond Cherry							

Millay, George H., Richmond, Maine.

Basquaerie Gay Janet	Sr3	335	Nov	642	39	9733	534
¶Gayhead's I-mitate	Jr4	210	Nov	768	42	6248	305
Prince's Laura of M. H.	Sr2	236	Nov	657	37	6632	330
Prince's Medium of M. H.	Sr2	228	Nov	811	40	7089	344
Prince's Patty of M. H.	Jr2	108	Nov	891	43	3577	157
Prince's Sunshine of M. H.	Sr3	130	Nov	924	52	4578	239
Progressor's Carrie of M. H.	Jr2	359	Nov	665	34	10609	504
Progressor's Lelia of M. H.	Jr2	348	Nov	619	31	10687	492
Progressor's Margie of M. H.	Sr2	183	Nov	799	37	5488	240

Miller, Glenn L., Mark Haven Farms, Mark Center, Ohio. ARHT

†Aigler Farm Patricia	Sr4	218	Sept	625	31	6896	316
s. Raemelton Aigler Prince D. Aigler Farm Pride							
*†Aigler Farm Patricia	5	198	Aug	877	43	8541	357
s. Raemelton Aigler Prince D. Aigler Farm Pride							
†Bethany Favor's Shadow	Sr3	210	Nov	642	30	6211	301
†Bethany Royal's Favorite	Jr2	223	Nov	468	23	4299	204
*†Bethany Wistar's Pollyette	Jr4	69	Nov	1110	46	2526	113
s. Green Meads Wistar D. Gayhead's Pola							
†Convent's C. Beauclair	Jr3	223	Nov	147	7	4511	218
*†Five Points Catilla	Jr4	169	Nov	778	38	5228	224
s. Yankee Boy of Walnut Lane D. Five Points Orilla							
†Five Points Dianne	Sr3	242	Nov	670	35	6977	321
*†Five Points Joanne	Jr4	69	Nov	1184	51	2852	141
s. Yankee Boy of Walnut Lane D. Five Points Anneal							
Five Points Lola	Jr3	144	Sept	726	41	3949	199
*¶Flat Brook Her Blossom	5	244	Nov	501	28	6496	332
*†Flat Brook Meadow Girl	6	186	Nov	580	29	5304	236
*†Flying Horse Ruler's Harp	Jr4	85	Nov	850	41	2470	116
s. Flying Horse Master's Ruler D. Flying Horse Master's Harp							
¶Grace's Willow Brook Delilah	Sr3	305	Nov	19	1	5165	275
s. Lassie's Willow Brook Lad D. Eulalie Grace of Springview							
¶Joanne's Willow Brook Doll	Jr3	283	Nov	599	38	8947	477
*†Judy's Willow Brook Chloe	Sr4	63	Nov	1319	68	2914	161
s. Lassie's Willow Brook Lad D. Judy of Springview							
†Lucinda's Yankee Princess	Jr2	305	Sept	76	4	7961	419
s. Yankee Boy of Walnut Lane D. Five Points Lucinda							
†Mark-Haven Rosie	Jr2	214	Nov	575	29	5668	248
†Nickel Plate Josephine	Sr2	220	Nov	561	30	6116	322
¶Plain View's Roma	Jr3	240	Nov	499	24	7151	345
¶Ridgeway Marksman Jane	Jr3	305	Nov	294	16	10351	485
s. Raemelton Triumph Marksman D. Cherrie of The Stoops Farm							
*¶Ruth's Willow Brook Milly	Jr3	302	Sept	52	2	9510	438
s. Woodacres Royal King D. Fairfield Dutch Ruth							
*†Shona Rosie	5	52	Nov	1150	45	2168	96
s. Coldspring's Romulus Equal D. Shona Notic							
Sun-Blest Farms Cygnet	Jr2	241	Nov	610	36	6747	294
†Sun-Blest Farms Francine	Jr2	70	Nov	738	32	1804	73
s. Langwater Victory D. Antietam Queen Frances							
¶Willow Brook King's Ego	Jr3	225	Oct	678	29	6813	304
†Willow Brook King's Etta	Jr3	206	Nov	748	37	6141	315
†Willow Brook Monarch Eliza	Jr3	173	Nov	597	29	4563	229
¶Willow Brook Monarch's Dorcas	Sr3	299	Nov	291	19	10006	561

§Miller, I. G., Faraway Farm, South Royalton, Vt. ARHT

*†Faraway Alice G.	Sr4	142	Nov	459	21	2712	117
†Faraway Glorianne Aristocrat	Jr2	167	Nov	366	16	2856	117
†Faraway Glory B. Aristocrat	Jr2	249	Nov	234	11	3973	177
†Faraway Lady Gianetta	Jr2	256	Nov	163	11	3564	172
Faraway Lady Madora	Sr2	365	Nov	189	11	6886	368
s. Faraway Superior Gentleman D. Faraway Superior Madora							
†Faraway Lady Tot	Sr2	241	Nov	272	14	3966	167
*†Faraway Pearl Autocrat	7	148	Nov	563	28	3629	181
†Faraway Superior Loantha	Sr2	238	Nov	447	22	5341	243
*†Faraway Superior Pauline	Jr3	136	Nov	554	28	3070	143
*†Faraway Superior Susan	5	56	Nov	1091	50	1959	94
s. Lizzie's Superior D. Faraway Susan Autocrat							

Miller, James A., Brookmede Farm, New Marlboro, Mass.

†Don's Annabella	Jr2	53	Nov	836	34	1448	58
s. Pharos Coronation Don D. Maxey's Annalee							
†Flower Farm Generous Melba	Sr2	50	Nov	872	31	1413	58
s. Holly Farm Cedar D. Rex's Lady Generous							
†Nemergut Farms Nancy	5	120	Nov	881	40	3924	178
s. Horse Shoe King's Colonel D. Nemergut Farms Laura							

§Miller, Louise S., Faraway Farm, South Royalton, Vt. ARHT

†Basquaerie Madon's Dianthus	Jr2	190	Nov	451	20	3823	160
†Basquaerie Madon's Ellen	Jr2	238	Nov	440	19	4578	186
†Faraway Superior Patience	Sr3	178	Nov	351	16	3354	154

§Miller, Minnie W., Thousand Springs Farm, Wendell, Idaho. ARHT

†Janeen of Thousand Springs	Jr2	92	Nov	794	40	2644	109
s. Franchester Reflector D. Joice of Thousand Springs							
*†Lass of Thousand Springs	Jr4	305	Oct	351	20	10095	506
s. Green Meads Country Squire D. LeIlah of Thousand Springs							
*LeIlah of Thousand Springs	6	347	Nov	726	38	12953	631
†Mabel of Thousand Springs	Jr2	155	Oct	797	36	4484	191
*†Merry of Thousand Springs	Jr3	305	Nov	286	18	8398	414
s. Green Meads Country Squire D. Wendy of Thousand Springs							
*†Starlight of Thousand Springs	Sr3	184	Nov	673	40	5899	289
*Victorine of Thousand Springs	Jr4	275	Nov	539	34	7969	417

§Miller, S. W., Hillside Farm, Mount Ulla, N. C.

Maxim Ultra Rose	Jr2	258	Nov	614	35	5879	319

Mims, A. C., Allan Manor Farm, Rocky Mount, N. C. ARHT

†Allan Manor Max Lady	Jr2	305	Oct	388	27	5567	312
s. Cesor Cli-Max D. Why Not Lucky Lady Gay							
†Allan Manor Max Marg	Jr2	305	Sept	128	6	4852	249
s. Cesor Cli-Max D. Lucky's Marg of High View							
†Churn Creek's Honor's Ceceile	Sr3	153	Nov	739	36	4586	212
†Clear Springs' Majesty's Jan	Jr2	153	July	650	32	3163	148
†Fayroyal Roann Anne	Jr3	302	Nov	222	11	6850	308
*Quail Roost Queen Jessie	6	159	Nov	709	37	5723	286

§Miner, Charles E., Tomaquag Valley Farm, Ashaway, R. I. ARHT

*†Maple Lawn Esther	5	217	Nov	973	52	8415	387
*†Maple Lawn Flossie	5	207	Nov	964	43	8160	340
*†Maple Lawn Marlene	Jr4	262	Nov	852	42	9836	435
†Maple Lawn Vera	Jr2	305	Nov	81	4	6232	288
s. Patriot of Ware D. Maple Lawn Eudora							
†Tomaquog Ann	Jr3	229	Nov	701	35	6379	296
*†Tomaquog Flossie	Jr3	189	Nov	642	33	5645	289
†Tomaquag Minuet	Sr2	61	Nov	1079	50	2129	86
s. Patriot of Ware D. Maple Lawn King's Minuet							

§Mississippi State College, State College, Miss. ARHT

*Riegeldale Emory's Duchie	5	228	Nov	538	34	7496	410
*St. Albans Grandee V Itchen	5	142	Nov	933	42	5251	218
s. McDonald Farms Grandee D. St. Albans Valor's Itchen							
*St. Albans Valiant Eulalie	6	106	Nov	637	29	2982	125
s. Valleywood Valiant D. Eulah of Hillview							
*Sunnymede Valiant's Blossom	6	117	Nov	961	44	4172	177
s. Valleywood Valiant D. Gold Blossom of Forest Hill							

Missouri Improvement Company, Sunnymede Farm, Bismarck, Mo.

Seco Golden Gem	Jr2	131	Nov	820	41	4260	184
¶Seco L. H. Leila	Sr2	232	Nov	611	31	6513	298
*¶Sunnymede King's Queen	Jr4	139	Nov	853	36	5023	232
¶Sunnymede Philosopher's Lucia	Jr3	305	Nov	176	8	10064	421
s. St. James Philosopher's Juvis D. Sunnymede Warrior's Lucky							
Sunnymede Supreme Constance	Sr2	131	Nov	793	42	4064	208
Sunnymede Val Rex's Susie	Sr	268	Nov	613	33	10512	474
¶¶Sunnymede Warrior's Bernice	Sr2	239	Nov	703	31	7435	316
Sunnymede Warrior's Goldine	Jr4	149	Nov	809	40	5233	235
*Sunnymede Warrior Sylvia	5	218	Nov	903	40	8856	371

Missouri, University of, Columbia, Mo. ARHT

*Herman's Valor's Bettie Lou	5	244	Nov	829	39	9473	401
†U-Mo Blossom Actress	Jr2	305	Nov	183	12	6214	307
S. Foremost Countryman	D. U-Mo Educator Faithful Unity						
†U-Mo Blossom Belle	Jr2	198	Nov	512	28	4525	206
U-Mo Blossom Doris	Jr2	121	Nov	388	19	1805	89
S. Foremost Countryman	D. Herman's Valor's Bettie Lou						
U-Mo Valor Fairy	Sr2	365	Nov	506	27	13023	594
S. St. Albans Valor's Juror	D. U-Mo Educator Faithful Helen						

§Mitchell, Charles J., Tillybardin Guernsey Farms, Waukesha, Wis. ARHT

†Tillybardin C. Duchess	6	73	Oct	741	40	1875	94
S. Boulder Bridge Chancellor	D. Tillybardin Glad. Duchess						
†Tillybardin Chancellor Choice	Sr3	305	Oct	440	32	7335	398
S. Boulder Bridge Chancellor	D. Tillybardin Sun-Up's Choice						
*†Tillybardin Chancellor's Queen	Sr4	82	Oct	685	37	2024	103
S. Boulder Bridge Chancellor	D. Tillybardin Choice Dairy Queen						
*†Tillybardin Chancellor's Rena	Sr4	73	Oct	897	45	2240	100
S. Boulder Bridge Chancellor	D. Tillybardin Sun-Up's Rena						
†Tillybardin Duchess' Heiress	Jr3	299	Oct	387	23	8331	367
*†Tillybardin Mary's Heiress	Jr3	157	Oct	441	26	3334	154
†Tillybardin Playmate's Heiress	Jr3	305	Oct	389	20	7902	333
S. Spruce Shadows Coronation Heir	D. Boulder Bridge Playmate						
†Tillybardin Plowman's Queen	Jr2	73	Oct	662	31	1625	67
S. Boulder Bridge Plowman	D. Tillybardin Chancellor's Queen						

Moffat, Robert Y., Grayce Farms, Dalton, Pa.

Beauhaven's Cherry Blossom	5	174	Nov	1419	65	9102	370
†Beauhaven's Fern	Jr3	305	Oct	234	16	6701	367
S. Coronation Oracie	D. Beauhaven's Fayette						
Briarstone Anna Piper	Jr2	161	Sept	892	40	5280	228
S. Argilla Piper	D. Shamrock's Anna						
*Brightside Elsie	7	308	Nov	502	26	10351	483
*Brightside Opal	5	352	Nov	604	40	11157	619
*Brook Farm Daisietta	6	146	Nov	1313	59	7020	304
*Caumsett Eastern Bough	Jr4	319	Nov	730	34	12702	556
Damian Butterfat Dailin	Sr3	251	Nov	732	41	7785	406
Damian Daffie	Jr4	264	Nov	834	49	9208	490
*Damian Jade	5	261	Nov	746	36	10210	451
Damian Oralin	Sr2	92	Nov	1121	53	3742	167
Damian Oranet	Jr4	154	Nov	1162	49	6560	273
¶Damian Poppy	Jr2	57	Nov	983	42	1839	72
S. Patrician Playboy of The Glen	D. Damian Polly						
*Damian Ravic	Jr4	274	Nov	668	45	8411	468
Damian Victoria	Jr3	240	Nov	843	53	9258	440
*Floy Pilgrim of Maulton	7	212	Nov	964	47	8242	365
*General's Irma of Pine Grove	5	97	Nov	1218	57	4158	176
¶Grayce Farms G. Vestal	Jr2	57	Nov	926	49	1976	93
S. McDonald Farms Gallant	D. King's Vestal of Bolton						
Grayce Farms Jeanette	Sr	84	Nov	1186	64	3747	179
*Gwynllan Perfection's Halcy	Sr4	325	Nov	841	48	14078	658
*King's Sunbright of Bolton	Sr4	361	Nov	275	17	10505	523
S. Bolton's Sybarite King	D. Rex's Sunshade of Bolton						
La Ramee Sabra	Jr3	365	Oct	613	29	11609	527
S. Victor Pilgrim of Maulton	D. Merrily of Maulton						
†L. Yeoman's Thelma	Jr4	278	Oct	159	8	4832	221
S. Aiyukpa L. Yeoman	D. M. Gold Mine's Question Mark						
*Lynworth Gypsy	6	153	Nov	934	47	6207	312
*McDonald Farms Ivanette	Sr4	173	Nov	916	53	6425	340
S. McDonald Farms Gallant	D. McDonald Farms Governess						
*Meadow Spring Mirth	Sr4	225	Nov	1062	59	9168	483
Ona's Beauty of Brinton Farm	Jr2	290	Nov	725	44	9651	495
*Pilgrim's Fanny of Maulton	7	365	Nov	779	37	12760	584
S. Maulton Pilgrim	D. Fanny Pearl Royal of Maulton						
Rupaca's Merry Donna	Jr4	224	Nov	763	44	7515	365
Universal's Flo of Bolton	5	342	Nov	987	58	13123	698
Willow Ridge Sentry Sylvia	Sr4	229	Nov	512	33	7013	382
*Zillah's Princess Patricia	9	319	Nov	610	33	7882	404

§Mohler, William E., Willona Farm, Zionsville, Ind.

†Ken Ver Wonder's Adelia	Jr2	280	Sept	657	34	6724	305
†Normandy Noel	Jr4	289	Oct	300	14	8961	391
†Willona's Ada	Jr2	293	Oct	445	26	6659	325
†Willona Wonder's Alice	Jr2	186	Oct	636	29	5387	223

§Montavon, George J., Norview Farm, West Brooklyn, Ill. ARHT

†Blakedale Model Duchess	6	215	Nov	590	29	7204	346
*†Bonita Bell of Maple Lawn	7	219	Nov	777	37	9135	429
*†Hill View Babbie T.	Sr3	94	Nov	953	42	3431	157
*†Norview's Vollie	5	290	Nov	389	26	8171	400
†Sultan's Jeco of Norview	Sr2	285	Nov	189	11	5448	254
Sultan's Nancy of Norview	Jr2	365	Nov	268	17	8289	388
S. Amos' Edna's Sultan	D. Supreme's Flossie of Norview						
†Sultan's Pearline of Norview	Jr2	142	Nov	627	30	3561	163
*†Sultan's Pearl of Norview	Jr3	221	Nov	708	32	7035	318
*†Supreme's Coral of Norview	5	264	Nov	658	42	8730	480
†Supreme's Della of Norview	Sr2	146	Nov	535	27	3180	158
*Supreme's Snow Girl of Norview	Jr4	69	Nov	1091	51	2490	126
S. Owendale's Supreme	D. Balkedale Snow White						
*†Willowbrook's Tena	Jr4	95	Nov	926	44	3349	164

§Moon, N. J., Jr., Moon Farm, Oshkosh, Wis. ARHT

†Moon's Combination Golden	Jr2	46	Nov	1053	42	1530	65
S. Rock Creek Combination	D. Moon's Slogan Patsy						
†Moon's Dave's Beth	Jr2	276	Nov	51	2	6537	254
S. Moon's Hank Dave	D. Moon's King's Patty						
*†Moon's Hank's Lady	Jr4	232	Nov	658	37	8383	433
*Moon's Lad's Ann	Jr3	295	Nov	353	22	6266	417
†Moon's Lad's Beauty	Sr2	248	Nov	818	39	8167	375
*Moon's Lad's Blossom	Jr3	289	Nov	541	34	10034	543
†Moon's Lad's Rose	Jr2	285	Nov	262	18	5332	310
†Moon's Maxim Fanny	Sr2	295	Nov	256	17	7725	386

Moore, Charles J., Langmore Farm, Clums Corners, N. Y.

Achievement's Lucky Streak	8	283	Nov	1120	54	13267	619
¶Langmore Famous Liberty	Sr3	158	Nov	967	48	6310	301

Moore, F. L., Milmoore Farms, Fremont, Ohio. ARHT

Coronation Zandra	Jr2	211	Nov	802	47	6920	324
Kenfleur's Princess Sheran	6	72	Nov	1318	69	3279	159
S. Pine Manor King Kenfleur	D. Rose Sheran of Ridglydale						
Kitchener Fearless Faithful	Jr2	211	Nov	900	55	7437	372
Kitchener Fearless Freesia	Jr2	139	Nov	816	45	4646	205
Kitchener Fearless Wendy	Jr2	113	Nov	1045	44	4365	172
*Milmoore's Prudence	6	91	Nov	1263	60	4472	201
¶Woodacres Royal Laughter	Jr2	127	Nov	296	17	1880	100

§Moore, Paul, Mr. & Mrs., Hollow Hill Farm, Convent, N. J ARHT

*†Convent's C. Beeswax	Sr3	255	Nov	624	31	9524	518
*†Convent's K. Timely	5	197	Nov	1101	46	10381	486
*†Rosewald Sunshine's Radiance	Sr3	248	Nov	605	30	7657	423
*†Two Brooks Jingle	Jr3	127	Nov	1011	45	4361	198

Mordele Farms, Riegelsville, Pa.

Bethany Wistar's Carmen	Sr3	245	Oct	935	50	9698	447
Mordele's Butter Maid	Jr2	341	Oct	678	42	9324	503
Mordele's Daylight	Sr2	155	Oct	646	42	4288	229
Mordele's Goldie's Dolly	Sr3	274	Oct	855	46	9067	441
Mordele's Mayetta	Sr2	305	Oct	649	37	8816	442
¶Mordele's Rilma Countess	Sr2	274	Oct	786	46	8971	467
¶Mordele's Rilma Katina	Jr3	298	Oct	589	40	8287	447
Mordele's Rilma Kitty	Jr2	349	Oct	616	36	10377	529
¶Riveredge Valdor's Gem	Sr2	102	Oct	942	41	3369	131
¶Riveredge Valdor's Lustre	Sr3	251	Oct	776	48	8797	446
¶Riveredge Valdor's Starlight	Sr3	150	Oct	883	51	5290	272
Riveredge Valdor's Ultra Pride	Jr3	365	Oct	371	20	11162	540
S. Riveredge Valdor	D. Crescent Ultra Pride						
Sterling Gay	Sr2	305	Oct	809	45	9871	506
Woodfields' Butterball	7	358	Oct	750	51	11413	683

§Morris, Robert H., Brookford Farm, Rollinsford, N. H. ARHT

*†Brookford Princess Alpha	5	207	Nov	698	36	6833	326
†Fearless Coquette	Jr2	280	Nov	655	33	9093	428
†Free France	Sr2	122	Nov	841	35	3654	160
†Knolland Frances Vanity	Sr3	138	Nov	860	41	4940	231
*†Lady Suzy of The Glen	Sr4	258	Nov	722	50	10087	580
†Lincoln L. Etta	Jr3	235	Nov	600	34	6882	356
*†Meadow Croft Claudale	Sr4	283	Nov	835	38	9308	412

Morse, Darwin S., Green Meads Farm, Richmond, Mass.

Barbian Minoel	Sr3	364	Nov	666	40	9868	557
Green Meads Dame Alice	Sr3	348	Nov	384	20	10702	496
Green Meads Dame Grace	Sr3	91	Nov	1293	73	3968	189
S. Langwater Vindicator	D. Green Meads Lady Garnet						
Green Meads Dame Mona	Sr2	146	Nov	1079	57	5664	267
Green Meads Dame Rosalind	Sr2	335	Nov	1081	57	13086	623
Green Meads Dame Wilhelmina	Jr3	298	Nov	1002	53	12043	564
Green Meads Gay Judy	Sr4	243	Nov	800	39	8746	379
*Green Meads Lady Garnet	7	182	Nov	1362	60	9474	422
*Green Meads Lady Jewell	7	365	Nov	515	22	14030	630
S. Langwater County Squire	D. Green Meads Theda Pearl						

§Motley, Helen R. C., Wychmere Farm, Ontario, N. Y. ARHT

*†Wychmere Butterfat Princess Maid	10	251	Nov	919	46	11138	474
†Wychmere Clarette	Jr2	249	Nov	533	29	6612	315
*†Wychmere Climax Katrinka	Jr4	305	Nov	150	7	9804	413
S. Friendship Grand Climax	D. Wychmere Forward Kate						
†Wychmere Jewel	Jr2	298	Nov	593	30	8746	360
*†Wychmere King's Clarabel	Sr3	105	Nov	1044	54	4102	179
S. Wychmer Climax King	D. Meadow Springs Clara Belle						
*†Wychmere Maid of Honor	Sr4	305	Nov	198	12	9979	465
S. Wychmere Foremost Suquay	D. Wychmere Butterfat Princess Maid						
*†Wychmere Noble Coleen	Jr4	47	Nov	1363	52	2055	80
S. Wychmere Dauntless Nobleman	D. Wychmere Royal Countess						
†Wychmere Noble Juliet	Jr2	300	Nov	763	37	10126	428
*†Wychmere Noble Kittoline	Jr4	267	Nov	588	32	9672	439
†Wychmere Noble Nanchette	Jr2	209	Nov	710	33	6311	265
†Wychmere Sally Ann	Jr2	300	Nov	407	24	6655	353

§Mountain Experiment Station, Waynesville, N. C.

*†Belmont View Nigella	5	206	Nov	455	25	4981	266
†Mountain Emory's Girl	Jr2	291	Nov	458	27	6798	341
†Mountain Madge	Sr2	181	Nov	732	37	5723	284
*†Sky Brook Raymost's Hope	Jr4	154	Nov	428	20	3516	154

§Mueller, L. W., Du Claire, Decatur, Ill. ARHT

*†DuClaire Lady	Jr3	69	Oct	962	49	2389	118
S. Rock Creek Royal Knight	D. Rock Creek Pretor's Sally						
†DuClaire Lucy Lane	Jr2	24	Oct	722	32		
S. Kenfleur's Golden Alert	D. Meadow Queen of Leafy Lane						

§Mueller, Walter K., Twin Brook Farm, Ivyland, Pa. ARHT

*†Homewood Reid's Diva	10	204	Nov	611	29	5449	231
†Leeside Royal Maple	Jr4	150	Nov	445	17	3860	166
*†Maywick's Chelly	9	145	Nov	707	32	4460	219
†Modeel's Princess Octavia 3d	Jr4	251	Nov	518	28	7163	340

§Murray, Edgar, South-Ray Farm, Plymouth, Ind. ARHT

Freda's Fayette	Sr2	346	Nov	576	31	9629	451
†South-Ray Manifest's Marigold	Sr2	290	Nov	458	28	6374	325
†South-Ray Yule's P. Festive	Jr2	160	Nov	810	47	4806	226
*South-Ray Yule's Royal Joy	5	77	Nov	1023	49	2938	138
S. Pine Manor King's Royal	D. Lula's Yule						

Murray, Philip W., Beacondale Dairy, Morrison, Va.

Ann of Beacondale	6	244	Nov	667	40	8395	424
Arcadia of Beacondale	Jr3	166	Nov	667	30	4719	197
Beleene of Beacondale	Jr2	166	Nov	951	46	6055	280
Fairy Echo of Beacondale	5	144	Nov	957	45	5704	251
Fareham of Beacondale	Jr3	365	Nov	281	14	10931	490
S. Savage Farm Rebel	D. Effie of Coniston Hall						
Ina Blossom of Beacondale	Sr2	245	Nov	664	36	7227	335
Jinks of Coniston Hall	7	365	Nov	539	26	15467	621
S. Mobjack Butter Boy	D. Virginia of Coniston Hall						
Lady of Coniston Hall	8	87	Nov	817	41	2973	126
Melody of Beacondale	5	89	Nov	1322	49	4033	154
Millie of Coniston Hall	9	363	Nov	676	33	12954	551
Minuet of Beacondale	Sr3	47	Nov	1143	49	1740	79
S. Savage Farm Rebel	D. Sherwood Forest Electra						
Miss Dundee of Beacondale	Jr4	246	Nov	929	46	9591	384
Miss Effie of Beacondale	6	101	Nov	1191	50	4182	164
Miss Emma of Beacondale	5	323	Nov	711	33	12924	511
Miss Polly of Beacondale	6	152	Nov	979	47	5600	284
Miss Tish of Beacondale	6	221	Nov	873	47	8211	401
Miss Woodbine of Beacondale	6	227	Nov	683	31	8044	314
Pretty of Coniston Hall	8	108	Nov	1080	54	4375	220
Pride of Beacondale	6	156	Nov	992	48	6311	281
Princess Ella of Beacondale	5	250	Nov	865	44	9608	429
Princess Helen of Beacondale	5	246	Nov	952	44	9596	402
Princess Mary of Beacondale	5	361	Nov	634	37	13448	613
Princess of Beacondale	6	293	Nov	667	27	10797	428
Rhodora of Beacondale	Jr3	240	Nov	786	40	8628	363

Rosalys of Beacondale	Jr3	192	Nov	904	42	7316	306
Savage Farm Dora	8	365	Nov	307	15	16288	652
s. Fox Dean's Billie	D. Homestead Select's Nell						
Savage Farm Hattie	8	127	Nov	785	43	4005	180
Sherwood Forest Ella-lee	6	278	Nov	828	36	11030	413
Silver Bells of Beacondale	Sr4	365	Nov	454	24	11247	481
s. Savage Farm Rebel	D. Savage Farm Dora						
Susie R of Beacondale	Sr3	320	Nov	450	25	10759	482
Sylvia of Beacondale	6	307	Nov	659	29	11274	468
Temple Echo of Beacondale	5	276	Nov	691	35	9231	401
Texas Beauty of Beacondale	Sr4	73	Nov	1578	73	3849	176
s. Grapelawn Virginian	D. Pretty of Coniston Hall						
Tulip of Beacondale	5	204	Nov	939	40	8197	326
Walker's Easter Lily	8	226	Nov	916	38	8762	335
Walker's Golden Lassie	7	249	Nov	1018	42	11519	419
Walker's Princess Maidie	6	251	Nov	872	38	10811	451
Wild Rose of Beacondale	5	249	Nov	928	39	9916	364

§Murray, Stuart P., Belmont Farm, Smyrna, Ga. ARHT

†Brays Island Bon-Ton's Viola	Jr2	153	Nov	383	22	2789	130
†Glen Haven Alberta	Sr4	98	Nov	818	31	3067	124
†Glen Haven Baroness Andora	Sr2	274	Nov	429	24	6149	293
*†Glen Haven Baroness Darling	Jr3	153	Nov	663	40	4518	210
†Glen Haven Baroness Marina	Sr2	242	Nov	440	25	5090	245
†Glen Haven Baroness Mayotte	Sr2	297	Nov	386	21	5658	271
†Glen Haven Betty	Sr4	305	Nov	454	23	8453	404
s. Glen Haven Carnation King	D. Tulip of Ponce de Leon						
†Glen Haven Joan	Sr4	211	Nov	504	32	5210	266

Myers, W. C., Grasse Hillside Farm, Union Grove, N. C. ARHT

Chieftain's Bossy Ann	Jr2	306	Nov	557	29	8170	382
Dyson's Red	10	365	Nov	109	6	12274	578
s. Dyson's Ryan of San Geldo	D. Laura of Rowan						
¶General's Rosella	Jr2	139	Nov	747	41	4238	204
¶Glen Haven Cherry	6	305	Nov	73	3	7571	321
s. Glen Haven Carnation King	D. Cherry of Ponce de Leon						
King's Beauty Lue	Jr4	210	Nov	741	48	6579	361
Royal Count's Bessie	5	365	Nov	20	1	11427	612
s. Clear Springs' Royal Count	D. Bessie of Twin Brook						
¶Twin Brook Nancy	Jr4	289	Nov	103	6	6962	331
s. Royal Count's Maxim	D. King's Daisey June						
Uncle Sam's Pet	6	310	Nov	522	27	9598	420

§Nazareth College, Nazareth, Mich. ARHT

*†Murray's Major Broadway	Jr4	258	Nov	516	28	7391	348
*†Murray's Major Madeline	Sr4	301	Nov	178	9	7397	336
*†Murray's Major Manhattan	Sr4	138	Nov	691	37	4184	210
*†Murray's Major Marigold	Sr4	305	Nov	146	7	8163	363
s. Coldspring's Romulus Major	D. Murray's Dora Gold						
†Murray's Major Merryfran	Sr2	249	Nov	487	25	5845	278
*†Murray's Major's Gladys	Jr4	120	Nov	713	34	3409	151
†Murray's Miss Shore	Sr2	267	Nov	673	36	7933	380

Neisler Mills, Incorporated, Archdale Farms, Kings Mountain, N. C.

*Adonis' Frances	7	365	Nov	313	13	9647	413
s. Quail Roost Adonis	D. Advance Bess's White Face						
*Archdale Lula	5	47	Nov	1156	52	2840	80
s. Quail Roost Eminent Lad	D. Rose's Lula Belle						
*Archdale Maxim's A. Alpha	Jr4	237	Nov	708	38	7899	363
*Archdale Maxim's Addie	5	99	Nov	1061	53	3941	181
s. Quail Roost Prince Raider	D. Alma's Bopeep of Eliada						
Archdale Maxim's Bess	Sr3	281	Nov	308	18	5261	262
Archdale Maxim's Ideal Ann	Jr2	365	Nov	512	31	8875	466
s. Traxler's Ideal's Commando	D. Archdale Maxim's G. Ann						
Archdale Maxim's Ideal Hester	Jr2	184	Nov	620	36	5136	245
*Archdale Maxim's Nellie Pet	5	243	Nov	784	47	7847	392
*Archdale Maxim's R. Ona	Sr3	162	Nov	745	40	5457	236
Beaver Creek Noble Lucky	Jr2	171	Nov	825	42	5776	283
Clear View Prince's Star	Sr2	261	Nov	662	41	7746	385
Millandale Brownie's Martha	Sr2	212	Nov	843	47	7419	365
Mapleton's Maxim Susan	Sr2	284	Nov	848	37	9807	414
*Maxim's Royal Agatha	Jr4	54	Nov	1117	55	1987	95
s. Arden Maxim Lewis	D. Dan's Little Roxie						
*Mill Dale Gladis	5	54	Nov	1052	48	1894	89
s. Brooklandwood Genius	D. Bonnie's Marigold						

§Neiswander, N. D., Norene Farm, Convoy, Ohio. ARHT

*†Norene L. Jennie	Sr4	199	Nov	661	36	6810	324
†Norene P. Duchess Holly	Jr2	179	Nov	712	33	5042	224
*†Norene P. Janet	Jr3	64	Nov	1120	49	2297	97
s. Foremost Philosopher	D. Evalon Jeanette						
*†Norene S. Beatrice	Jr4	74	Nov	863	42	2131	106
s. McDonald Farms Guiding Star	D. Bonnie of Norene Farm						
†Norene S. Faline	Sr2	164	Nov	724	36	4480	210

§Nelms, Homer L., Med-O-Dale Farms, Altamont, N. Y. ARHT

†Counsellor's Lady B.	Sr4	88	July	802	33	2500	110
s. Waldorf Myrtle's Counsellor	D. Banner's Lady						
†Lady Blue of Black River	9	122	Nov	847	35	4238	168
s. Green Meadow Monitor	D. Blue Emblem						
†Lone Oak's Sky	10	143	Nov	552	25	3529	163
†Med O Dale Dawn's Claret	Jr2	47	Nov	949	33	1432	52
s. Indian Laurel's Indian	D. Med O Dale Dawn						
†Med O Dale Desirity	Jr2	266	Nov	357	19	5713	265
†Med O Dale Dominica	Jr2	285	Nov	362	23	5735	309
†Med-O-Dale Inez	Jr2	295	Nov	398	19	5600	244
†Med O Dale Sweet Unity	Jr2	293	Nov	255	17	5429	285
†Waldorf Jeanne d'Arc	Sr3	246	Nov	527	25	5733	268

Nelson, J. L., Cedar Drive Farm, Wichita, Kans. ARHT

*¶Baron's Velvet Veda	Sr3	305	Nov	342	23	12286	625
s. Meadow Lodge King's Baron	D. Pride's Velvet of C. D.						
¶Dot's Daisy of C. D.	Jr2	305	Nov	119	7	10455	527
s. Meadow Lodge King's Baron	D. Sunbright Golden Dot						

§Nelson, W. S., Jr., Nelson Farms, Onancock, Va.

†Channel Point Angela	Sr3	201	Oct	618	36	6318	332
Fairview's Mary Flower	10	283	Oct	777	45	11163	521
†Hanover Hill Henrietta	Jr2	153	Aug	1000	44	5793	247
Laurel Locks Lares	11	194	Sept	856	41	7642	358
†Noble's Majesty's Queen	8	144	Sept	904	45	5665	262
†Willora Maxim Mimic	Jr2	276	Oct	514	24	8896	433
†Willora Maxim Miranda	Jr2	165	Sept	667	29	4497	214
*†Winding Lane Constance	6	280	Oct	477	26	9201	418

§Newhouse, Guy, Ren Guernsey Farm, Richwood, Ohio. ARHT

*†Chucky Lane's Markey	5	305	Nov	41	2	9243	479
s. Welcome-In Dandy	D. Mark's Cedric's Radium Girl						
*†Franchester Free Ada	Sr4	55	Nov	748	40	1417	75
s. Langwater Freeman	D. Franchester Saint Ada						
*†Franchester Free Ida	Sr4	55	Nov	1045	53	1879	100
s. Langwater Freeman	D. Franchester Saint Ada						
†Ren's Ramona	Jr2	42	Nov	954	41	1296	56
s. Antietam Countryman	D. Franchester Free Ada						
†Valley View Levity Arlettie	Jr2	59	Nov	761	36	1504	72
s. O-Kay Levity Masterpiece	D. Edg-Lea Annette's Betty						
†Valley View Levity Netta	Jr2	57	Nov	924	46	1746	87
s. O-Kay Levity Masterpiece	D. Butter Girl's Lady Netta						
†Valley View Levity Opal	Jr2	56	Nov	828	37	1532	68
s. O-Kay Levity Masterpiece	D. Clearfield Pauline						

§Newhouse, S. I., Greenland's Farm, Harbourton, N. J.

†Fair Field Calla M	6	141	Nov	807	46	4965	258
†Fairview Cleaner's Almeada	Jr4	188	Nov	577	32	5664	282
s. McDonald Farms Gleaner	D. Fairview's Almeada Princess						
†Fairview Gleaner's Vera	Jr4	156	Nov	726	38	5992	266
†Fairview Golden Mystery	Jr4	215	Nov	727	39	7259	323
†Fairview's Noble Vega	Jr4	163	Nov	836	44	5607	254
†Greenland's Lily	Sr3	61	Nov	1235	63	2535	139
s. Codorun Cherub	D. Brookdale Clementine						
†Greenland's Mountain Laurel	Jr2	34	June	1159	49	1297	55
s. Cottage Prince Valor	D. King's Mona of Honey Brook						
†Greenland's Red Rose	Sr3	211	Nov	987	55	8035	391
†Greenland's Valor Buttercup	Jr2	202	Nov	913	44	6838	291
†Meadowlane Utopia	Sr3	222	Nov	783	45	7678	381

§Newlin, Russell K., Maple Wood Farm, Crawfordsville, Ind. ARHT

†Maple Wood King's Bonnie Beth	Jr2	68	Nov	773	41	1815	96
s. Normandy King Premier	D. Miller's Bethleen						
†Welcome In Chum's Sunbeam	Jr2	255	Nov	682	36	7433	362
*†Welcome In Forward's Charm	Jr3	60	Nov	1441	59	2779	132
s. Langwater Forward	D. Welcome In Chum's Charm						

§Nichols, Floyd L., Coulee Country Farm, Sparta, Wis. ARHT

†Lynbrook Fame's Amber	Sr4	197	Nov	774	37	6915	310
†Lynbrook Lad's Apple Blossom	Jr2	49	Nov	990	44	1579	70
s. Coronation Supreme Lad	D. Woodholm's Apple Blossom						
†Lynbrook Lad's Larkspur	Jr2	46	Oct	1429	55	2034	80
s. Coronation Supreme Lad	D. Lynbrook Meadow Larkspur						
Lynbrook Lad's P. Recollection	Jr2	181	Nov	877	38	6544	273
†Lynbrook Lad's Recollection	Jr2	207	Nov	939	36	7644	305
*†Lynbrook Meadow Melody	6	275	Nov	734	46	10443	545
Lynbrook Supreme's Larkspur	Sr2	229	Nov	726	37	7086	339

§Nichols, George, Uplands, Cold Spring Harbor, N. Y. ARHT

†Gael's Sequel's Gift 2d	Sr2	217	Nov	464	22	4365	219

Nichols, Thomas H., Great Falls, S. C. ARHT

Sunshine's Lucky Ila	Sr2	365	Nov	223	14	10010	543
s. Quail Roost Lucky King	D. Sunshine's Maxim Ivy						

Nicholson, G. J. Guthrie, Mrs., Glen Farm, Newport, R. I. ARHT

American Beauty of The Glen	Sr2	365	Nov	362	17	12672	571
s. Foremost of The Glen	D. Tea Rose of The Glen						
Hiawatha of The Glen	Sr2	140	Nov	1073	54	5824	266
Lady Fun of The Glen	Jr2	173	Nov	944	45	5626	241
*Lady Goldie of The Glen	Sr4	191	Nov	916	46	8567	366
Minuette of The Glen	Sr2	77	Nov	1237	48	3189	123
s. Caumsett of The Glen	D. Midnight Quickstep of The Glen						
Night Blossom of The Glen	Sr2	356	Nov	983	44	14278	567
Phoebe Snow of The Glen	Sr2	365	Nov	587	36	13978	709
s. Caumsett of The Glen	D. Snow White of The Glen						
Symphony of The Glen	Sr2	121	Nov	1088	47	5118	198
Toque of The Glen	Sr2	169	Nov	893	50	6520	345
Tudor Rose of The Glen	Sr2	107	Nov	1081	50	4088	173

North Carolina State College of Agriculture, Raleigh, N. C. ARHT

Carolina Show Girl 5th	Sr2	295	Nov	738	40	10357	477

Notter, B. R., Little Flower Farm, Crete, Ill. ARHT

Little Flower Alert Belle	Sr3	256	Nov	834	41	9552	451
Little Flower Alert Crescent	Jr3	202	Nov	730	37	6814	343
Little Flower King's Minuet	Jr3	273	Nov	1178	56	12642	567
Little Flower King's Rosette	Sr2	299	Nov	625	33	10137	471
Little Flower Lass's Vanity		152	Nov	645	36	5351	249
Little Flower Rose of Jean	5	137	Nov	1039	59	5873	275
Little Flower Theresa M.	5	162	Nov	980	47	7006	297
Little Flower Ultra Jessica	5	279	Nov	864	45	12410	618

O'Connor, Charles P., Applebrook Farms, Goshenville, Pa. ARHT

Applebrook's Golden Beam	Sr2	105	Nov	962	46	3625	163
Applebrook's May Flower	Jr2	214	Nov	878	47	7427	361
Applebrook's Sunlight	Jr2	288	Nov	504	35	6972	398
*Clora's Point Alida	8	342	Nov	922	42	15113	641
*Clora's Point Flora	7	232	Nov	1064	55	10126	448
Clora's Point Lotus	Jr3	264	Nov	816	49	9014	477
*¶Clora's Point Monita	6	264	Nov	924	48	9163	475
Coronation Norene	6	306	Nov	1421	65	15526	635
*Fairlawn Peerless Goldenrod	5	205	Nov	1419	67	11102	482

§O'Flynn, James B., Highland Farm, Owensboro, Ky. ARHT

*†Candor's Ideal of Manitou	7	167	Oct	780	36	5766	293
†Green Meadow Ideal of Manitou	5	264	Oct	406	22	6385	339
*†Green Meadow's Dawn of Manitou	7	206	Oct	544	34	6376	310
*†Green Meadow Star of Manitou	6	180	Oct	734	38	5646	255
*†Meadow's Amberta of Manitou	5	204	Oct	739	40	6792	310
*†Meadow's Rose of Manitou	5	132	Oct	1063	48	5427	238
*†Princess Cresmead of Manitou	5	204	Oct	800	50	6754	343
†Princess Promise of Manitou	Jr2	115	Oct	647	33	2914	140
†Reflector's Starina of Manitou	Sr3	147	Oct	602	27	3722	177
*†Reflector's Star of Manitou	Jr3	200	Oct	663	35	5858	272

§Olsen, John W., Rich Lane Guernsey Farm, Blackfoot, Idaho. ARHT

†Claudesta Ada	Sr3	179	Oct	979	47	7611	334
s. Phyllad	D. Grangeville Clara's Dart						
†Judy of Rich Lane	Sr3	211	Oct	917	47	9852	471

§Olsen, N. W., Rich Lane Guernsey Farm, Blackfoot, Idaho. ARHT

†Boise of Rich Lane	Jr3	79	Oct	1433	62	3480	157
S. Corella Dolly's Rival	D. Mildred of Jusamite						
†Clarice of Rich Lane	Jr3	305	Oct	870	46	10612	554
S. Dorella Dolly's Rival	D. Royal's Clara of Jusamite						
†Idagem Benedict's Joan	Jr2	188	Oct	355	19	4127	188
†Maryann of Rich Lane	Jr2	115	Aug	761	38	3195	162
S. Dorella Dolly's Rival	D. Royal's Martha of Jusamite						
†Royal's Clara of Jusamite	6	120	Oct	1026	45	5048	223
†Royal's Martha of Jusamite	5	143	Oct	955	53	5565	273
S. Forges Royal Leader	D. Luella of Jusamite						
†Royal's Susan of Jusamite	5	276	Oct	106	6	8520	441
S. Forges Royal Leader	D. Rogueland's Susan						
†Sparkle of Rich Lane	Jr2	78	Oct	950	43	2509	108
S. Cache Meadow Master	D. Sandra of Rich Lane						
†Sue of Rich Lane	Jr2	78	Oct	686	30	1942	95
S. Cache Meadow Master	D Sue of Idapine						

§Olson, Ray V., Payette, Idaho. ARHT

†Goldie Creamcup of Platzville	Jr3	160	Nov	724	42	5743	268
†Hi-Lawn Geraldine	Jr3	83	Nov	788	46	2342	140
†Hi-Lawn Gladiola	Jr2	198	Nov	578	29	4853	219
†Hi-Lawn Nanette	Sr2	142	Nov	679	32	3945	173
†Little Ranch Faith	9	107	Nov	971	44	3812	163
S. Garnet of Arizona Farms	D. Arizona Farms Esther						
†Mandy of Allison Farms	5	158	Nov	690	36	5288	245
†Quality Farm Paddy's Alice	Jr3	214	Nov	604	35	6282	308
†Susie Buttercup of Platzville	Sr2	270	Nov	672	39	8675	439

§Oregon Agricultural College, Astoria, Oregon.

†Tideland Ada	Sr2	68	Nov	904	42	2091	97
S. Chicona Plainsman	D. Tideland Ardith						
*†Tideland Ardith	Sr4	305	Nov	40	2	11116	592
S. Tideland Playmate's Prince	D. Tideland Annette						
*†Tideland Hedwick	Sr4	219	Nov	551	32	7116	362
*†Tideland Hilda	Jr4	207	Nov	843	39	8468	370
*†Tideland Hildegard	5	282	Nov	243	13	6293	325
*Tideland Hollene	8	322	Nov	576	30	10040	444
*†Tideland Honey Dew	Jr4	145	Nov	466	24	4036	180
*†Tideland Hopeful Helen	5	226	Nov	416	24	6977	346
*†Tideland Hyacinth	Sr3	118	Nov	726	42	3682	180
*†Tideland Patsy Jane	Jr3	83	Nov	706	38	2208	111
S. Tideland Illustrious	D. Tideland Pansy						
*†Tideland Paulette	6	283	Nov	466	22	9100	524
*†Tideland Peach Blossom	Jr4	102	Nov	616	39	2935	179
S. Tideland Porter	D. Tideland Progress						
*†Tideland Peggy Ann	5	105	Nov	1054	50	4621	203
*†Tideland Priscilla	10	305	Nov	400	21	9426	446
S. Chicona Alaska	D. Tideland Portia						

§Ormston, Frank H., Meadow-Gold Guernsey Farm, Saint Johns, Mich. ARHT

*†Meadow-Gold Content	Jr3	64	Nov	952	50	2148	107
S. McDonald Farms Gilbert	D. Meadow-Gold Celia						
†Meadow-Gold R. Blossom	Sr2	74	Nov	729	36	1875	91
S. Hominy Hill Rex	D. Meadow-Gold Bonita						
*†Meadow-Gold Remembrance	Sr3	38	Oct	1110	51	1371	63
S. McDonald Farms Gilbert	D. Meadow-Gold Rose Queen						
†Meadow-Gold R. Primrose	Jr2	282	Nov	443	24	6769	280
†Meadow-Gold R. Tulip	Jr2	76	Nov	880	34	2363	93
S. Hominy Hill Rex	D. Meadow-Gold Cathrine's Tulip						

§Ormston, R. Lee, Meadow-Gold Guernsey Farm, Saint Johns, Mich. ARHT

†Meadow-Gold R. Priscilla	Sr2	52	Nov	686	30	1189	51
S. Hominy Hill Rex	D. Meadow-Gold Paula						

Osborne, Florence, Osborne Farms, Canton, N. C. ARHT

Blue Bell of Garden Creek	Sr3	266	Nov	757	40	9476	477
*Bluette of Garden Creek	Jr4	78	Nov	1014	40	2935	126
Debonair of Garden Creek	Sr3	261	Nov	997	57	10069	491
Glenda of Garden Creek	Sr2	347	Nov	704	36	10193	487
Starlass of Garden Creek	Sr2	220	Nov	635	31	6492	279

Osborne, H. Arthur, Osborne Farms, Canton, N. C. ARHT

Chason's Judy	Jr3	132	Nov	769	40	4238	194
Felicia of Garden Creek	Sr2	331	Nov	612	35	9168	442
Fluff of Garden Creek	Sr2	186	Nov	771	39	5723	260
Lora of Garden Creek	Jr2	233	Nov	577	27	6756	282
Majesty's Dame of Garden Creek	Jr2	214	Nov	803	38	7011	303

Osborne, M. Louisa, Est., Osborne Farms, Canton, N. C. ARHT

Clementine of Garden Creek	Jr2	337	Nov	645	32	9746	492
Jill of Garden Creek	Sr2	226	Nov	639	35	5475	281
Valentine of Garden Creek	Jr2	224	Nov	747	39	6599	325

Oven, Helen C., Jerry Oven Farm, Enid, Okla. ARHT

*¶Blanche's Beauty	7	305	Oct	182	8	12460	530
S. Cooper's King Louis	D. Imp. Blanche of Chateau L'Etocq						
¶Oven Divination's Mona	Sr3	302	Oct	798	38	10754	510
*¶Oven Girlie's Levity	Sr4	167	Sept	957	41	7472	339
¶Oven Katy's Minuet	Sr3	305	Oct	559	28	10222	447
S. Meadow Lodge King's Esquire	D. Oven's Fanchon's Katy						
*¶Oven Mayflower's Lady	5	180	Oct	1235	57	9254	423
¶Oven Mayflower's Melody	Sr3	305	Oct	214	9	11556	487
S. Meadow Lodge Rex's Romeo	D. King Hill Mayflower						
¶Oven's Actress Marcella	Jr3	175	Oct	403	19	4691	186
*¶Oven's Angeline's Lassie	5	84	Oct	999	44	3115	120
¶Oven's Evelyn Nancy	Sr2	301	Oct	618	33	8185	384
¶Oven's Liza Mell	Jr4	47	Sept	1027	43	1686	68
S. Meadow Lodge King's Esquire	D. Oven's Eliza Joan						
*¶Oven's Secret Debutante	12	240	Oct	871	41	8724	395
¶Oven's Vain's Nona	Sr2	257	Oct	756	41	8086	368
*Uppermost of Primrose	7	365	Oct	213	10	14272	639
S. Meadow Lodge Heartbreaker	D. Royalist's Hope of Scheid Farm						

§Overly, Dale A., Grove Farm, Marysville, Ohio. ARHT

*†Grove Farm Duchess	Sr3	298	Nov	673	33	9115	461
†Grove Farm Duke's Ruth	Jr2	91	Nov	842	41	2626	125
S. Grove Farm Merrie's Duke	D. Grove Farm Ruth Ann						
*†Grove Farm Mabel	Sr3	111	Nov	995	58	4109	215
S. Welcome-In Forward's Sonny Boy	D. Grove Farm Marge						
†Grove Farm S. Constance	Jr2	63	Nov	854	44	1734	84
S. Welcome-In Forward's Sonny Boy	D. Grove Farm Lady						
†Grove Farm S. Margarate	Jr2	81	Nov	866	47	2425	121
S. Welcome-In Forward's Sonny Boy	D. Grove Farm Marge						
†Grove Farm S. Priscilla	Sr2	77	Nov	792	41	2063	106
S. Welcome-In Forward's Sonny Boy	D. Peggy of Grove Farm						
*†Valor's Grove Farm Sara	7	151	Nov	1010	52	6063	286

§Overly, Dean G., Grove Farm, Marysville, Ohio. ARHT

*†Grove Farm Beulah	Sr4	130	Nov	722	37	4177	218
†Grove Farm Josephine	Jr3	50	Nov	1089	53	1764	90
S. Welcome-In Forward's Sonny Boy	D. Janey of Grove Farm						
†Grove Farm S. Lucinda	Jr2	74	Nov	998	54	2469	116
S. Welcome-In Forward's Sonny Boy	D. Valor's Grove Farm Lucky						

Owen, Dave, Owendale Farm, Mukwonago, Wis. ARHT

†Owendale's Bomber's Dream	Jr2	76	Nov	688	27	1908	71
S. Curtiss Candy Levity Bomber	D. Owendale's Puritan's Dream						
¶Owendale's Bomber's Fancy	Sr2	108	Nov	760	31	3083	118
S. Curtiss Candy Levity Bomber	D. Owendale's Pilot's Cheer						
Owendale's Chieftain's Flash	Sr2	365	Oct	276	12	8896	346
S. Finchley Manor Chieftain	D. Owendale's Flash						
†Owendale's Evelyn	Jr2	305	Nov	477	24	6336	281
S. Owendale's Butterfat Peter	D. Owendale's Desire						
*†Owendale's Marilyn	Jr4	305	Nov	177	8	8192	345
S. Green Meads Napoleon	D. Owendale's Verna						
¶Owenale's Napoleon's Violet	Sr2	122	Nov	786	34	3878	162

§Owen, H. S., Birchtree Farm, Framingham, Mass.

†Beebe Farm Daphne's Uda	Jr4	242	Nov	513	33	6293	376
*†Beebe Farm Polly	8	251	Nov	561	35	7891	376
†Birchtree's Elect's Ultra Freda	Jr2	54	Nov	1174	52	2129	88
S. Beebe Farm Elect	D. Beebe Farm Freda						
†Pine Hill's Golden Beauty	Jr3	115	Nov	738	34	3303	143

Owen, K. D., Indian Mound Farm, New Harmony, Ind. ARHT

*†Farragut's Maxim's Fairy	8	303	Nov	428	20	10771	485
Franchester Handy Witchen	Jr2	254	Nov	575	31	7356	357
*†Indian Mound's Cherub	6	90	Nov	712	44	2644	146
S. Southernaire Molly's Rex	D. Cherub's Mona's May Princess						
†Indian Mound Susan	Jr2	186	Nov	708	36	5479	255
†Rosebriar Repose	Sr2	296	Nov	645	36	8293	419
†Rosebriar Rosita	Jr3	278	Nov	636	41	8869	491
*†Rose Tree Conquest's Bunte	6	65	Nov	1202	54	2793	117
S. Florham Conquest	D. Rose Tree Bunte						
*†Rose Tree Graceful	5	203	Nov	892	40	8566	355

Pack, George T., Lauxmont Farms, Wrightsville, Pa. ARHT

Celia of Caldwell Place	Sr3	365	Oct	84	5	10369	608
S. Hayfield's Top Liner	D. Portia of Cayuga Fruit Farm						
Cupid of Caldwell Place	Jr2	337	Nov	560	28	8623	426
*Falconridge Hebron Phoebe	7	59	Nov	1835	64	3315	115
S. Langwater Man O'War	D. Hebron Phoebe						
Goldenobby's Fancy Lady	Sr3	70	Nov	1251	46	2991	127
S. Pleasant Prairie Leader	D. Melva Lady of Cappel Dale						
*Goldenobby's Maree	Sr4	153	Nov	909	38	6467	271
Great Oaks L. Emma	Jr2	269	Nov	554	32	6907	361
Indian Master's C-bca Poppy	Jr3	356	Nov	647	34	11107	506
Indian Master's R-aaa Jasmine	Jr3	315	Nov	682	36	9965	463
Indian Rex's C-adb Lilac	Sr2	350	Nov	640	39	9344	485
Jupiter's Free Daphne	Jr2	275	Nov	718	40	8479	408
Kenmoor La Noce Coronet	Jr2	365	Nov	97	6	9463	491
S. Sunset Glow Dairyking	D. Creamo's Agnes of Fair View						
Lancreasse Kit	Jr2	295	Nov	584	36	7724	430
Lauxmont Nugget's Printemps	Jr3	78	Nov	1035	45	2739	121
S. Brooklandwood Nugget	D. Rose King's Girlie						
Leo Del Caesar's Martha	Jr2	365	Nov	38	2	10991	565
S. Savada Farms Leo Dell D	D. Green Tree Caesar's Toddy						
Leo Del Maybelle Supreme	Jr2	356	Nov	696	43	11066	582
Pleasant Hill Queen	Jr2	284	Nov	855	40	10720	434
*Rose King's Blessing	5	191	Nov	899	42	7888	363
*Rose King's Girlie	5	60	Nov	1085	45	2339	111
S. Foremost Rose King	D. West Hill's Desire's Lily Girl						
*Stalwart's Golden Dalhia	7	61	Nov	1598	74	3093	149
S. Levity's Golden Stalwart	D. Marmion's Golden Daffodil						

Page, L. A., Minnewashta Farms, Excelsior, Minn.

Minnewashta Cherry	Sr2	287	Nov	618	31	8091	389
Minnewashta Chin's Belinda	5	94	Nov	704	40	2439	144
Minnewashta Chin's Clematis	Sr4	177	Nov	815	38	6197	270
Minnewashta Eleanore	6	220	Nov	700	38	7699	371
Minnewashta King's Clematis	7	250	Nov	1015	44	11169	461
Minnewashta Lucid	10	91	Nov	1069	47	3425	157
S. Tianna's La Noce Corona	D. Minnewashta Lorelei						
Minnewashta Theodora	7	330	Nov	432	23	8402	442

Parramore, E. N., Coolidge, Ga. ARHT

Dinsmore Maxmost Angie	Jr3	349	Nov	123	8	8368	438
S. Quail Roost Maxmost	D. Dinsmore Dutchess Patty						

Parrish, J. Scott, Jr., Minniborya Farms, Richmond, Va.

Arlene of Vallity Farms	Jr2	278	Nov	835	36	10018	437
*¶Elizabeth of Coniston Hall	9	131	Nov	1108	47	5286	228
Lucerne's Peg of Vallity Farms	Sr3	315	Nov	908	48	11549	592
¶Maxim's Monita of Turkey Ridge	5	174	Nov	1046	50	7231	323
*Milton Farms Kildee	7	267	Nov	635	30	9501	444
*Myrtle's Star of Rumford Farm	7	358	Nov	419	18	11074	513
Nannie of Vallity Farms	Jr3	363	Nov	630	25	12416	489
Nobleman's Star of Miniborya	Sr4	249	Nov	829	33	9277	370
¶Pat of Lone Oak	7	88	Nov	1113	42	3591	124
¶Sun-Blest Farms Sunshine	Jr3	68	Nov	1322	49	2740	114
S. Langwater Sun	D. Sun-Blest Farms Princess						
¶Willowmere Maxim's Precious	Sr2	68	Nov	1225	54	2856	122
S. Clear Springs' Maxim Victory	D. Willowmere Priceless						
*¶Willowmere Saucy	5	87	Nov	1208	57	3621	155

§Pascoe, W. Weldon, Streamacres Farm, Chehalis, Wash. ARHT

†Avalawn Dutiful Lass	Jr2	195	Nov	568	32	4678	241
*†Avalawn Martha	Jr4	245	Nov	653	37	6926	352
Avalawn Mary	Jr2	319	Nov	566	37	7394	425
†Bertalor Pet	8	103	Nov	1081	46	4017	168
†Bertha of Hagerman	7	59	Nov	588	24	2506	115
S. Rose's Duke of Hagerman	D. Slogan's Harriett of Hagerman						
†Clarissa of Hagerman	7	82	Nov	997	44	2910	136
†Far West Louise	Sr2	305	Nov	36	2	7405	358
S. Chicona Lucifer Y	D. Avalawn Rose						
†Fircrest Grace	9	302	Nov	418	25	6812	381
†Korslund Erla	Jr2	254	Nov	344	22	5040	250
†Korslund Phillina	Jr2	290	Nov	573	35	8234	407
†Lady of Hagerman	6	90	Nov	773	46	2613	150
†Pearl of Hagerman	6	82	Nov	1118	50	3482	155

†Streamacres Lady Judith	6	247	Nov	764	38	7625	351
†Stremacres Lass	Jr2	109	Nov	961	39	3592	153
†Streamacres Princess Shanna	7	144	Nov	555	30	3246	153
†Streamacres Tilla Bess	Jr2	110	Nov	775	34	3128	135

§Passmore, Pusey, Lynthwaite Farm, Wilmington, Del. ARHT

*†Sequel's Shirley	7	237	Oct	949	37	9296	375

Pate, Florence M., Trenton, N. J.

Glenburnie Golden's Florence	Jr2	365	Nov	372	25	10254	595
s. Glenburnie Golden Presto	D, Glenburnie Golden						

Pate, H. M., Trenton, N. J.

¶Blossom's Bright Frances	Jr4	291	Nov	301	13	9115	376
s. Blossom's Bright Lad	D. Neptune's Fanny's Daughter						
*Blossom's Bright Jidelia	9	138	Nov	1056	54	5754	261
s. Blossom's Bright Lad	D. Improver's Jidelia						
*C. F's Cinderella	Jr4	145	Nov	891	46	5411	260
C. F.'s Flower Girl	Jr2	355	Nov	562	36	8341	457
Colonel's Bellflower	8	183	Nov	1075	56	8221	391
Glenburnie Glen's Glamorous	Jr2	151	Nov	809	48	4551	266
High Hill Zenta	Jr2	257	Nov	613	37	6452	296
Patcho'woods Eastern June	Jr2	183	Nov	958	45	6823	296
*Pine Manor King's Pride	5	184	Nov	906	40	7202	338
*Two Brooks King's Countess	5	252	Nov	585	34	8748	430
Witchwood Diana	Sr4	213	Nov	710	36	7155	319

§Patrick, Roy C., Quinton Stock Farm, Quinton, N. J. ARHT

†Ben's Countess of Q. S. F.	Jr2	209	Nov	725	31	5653	258
†Ben's Cynthia of Q. S. F.	Jr2	208	Nov	691	31	5630	251
†Blaze's Brilliant of Q. S. F.	Jr2	305	Oct	480	28	6900	354
s. St. James Champion Blaze	D. Chenar's Crusader's Brilliant						
†Blaze's Darling	Jr2	243	Nov	583	28	6286	304
s. St. James Champion Blaze	D. Kay of Quinton Stock Farm						
†Blaze's Golden Belle	Jr2	213	Oct	519	31	4896	276
¶Blaze's Maryanna of Q. S. F.	Jr2	286	Nov	602	33	9053	438
Blaze's Questionaire of Q. S. F.	Jr2	320	Oct	536	29	8109	386
*†Quinton Bess	8	304	Nov	856	46	11345	524

§Patten, Z. Cartter, Chattanooga, Tenn. ARHT

†Klondike Kornelia	5	191	Nov	802	42	6229	309
†Klondike Kriedanette	5	114	Nov	843	42	3539	169
†Ophelia of Douglas Manor	5	99	Nov	904	42	3251	152

Pattison, A. T., Est., Pharos Farm, Simsbury, Conn. ARHT

*Peckhurst Fancy	6	209	Oct	1241	59	9896	456
*Pharos Baron's Dolores	Jr4	209	Oct	996	57	9746	538
†Pharos Baron's Farine	Jr2	305	Oct	104	7	7411	379
s. Pharos Ultra Baron	D. Border King's Pharos Farina						
*Pharos Baron's Graceful	Sr3	349	Oct	220	12	11176	599
s. Pharos Ultra Baron	D. Pharos Graceful						
Pharos Indenture's Bessine	Jr2	365	Oct	197	12	9009	494
s. McDonald Farms Indenture	D. Pharos King's Bessie						
*Pharos King's Frostimorn	Jr3	222	Oct	832	49	9271	472
Pharos King's May	Jr3	263	Oct	759	39	9624	483
†Pharos Troller's Mayline	Jr2	256	Oct	550	32	6238	351
†Rambler's Pansetta	Jr2	305	Oct	34	1	7756	322
s. Wyebrook Musical Rambler	D. Bate's Jayso's Pansy						
*Warrior's Ethel of Maple Shade	5	338	Oct	752	43	15708	752

§Paxson, Henry D., Mrs., Elm Grove, Holicong, Pa. ARHT

†Elm Grove's Faithful Echo	Jr2	202	Nov	750	37	6927	309
†Elm Grove's Heather	Jr4	142	Nov	867	47	5282	283
†Elm Grove's Settecho	Jr2	273	Nov	553	31	6458	334
*†Evergreen Faithful	8	81	Nov	1157	53	3633	168
s. Pinebrook Hiboy	D. Evergreen Furor's Fidelia						
*†Evergreen Poinsetta	7	207	Nov	1018	51	9506	440

Peacock, D. W. K., Kilmac Farm, Flanders, N. J.

*Florham Lucky	5	281	Nov	860	48	10221	515
*Florham Merry	5	203	Nov	1136	52	8883	383
Kilmac Lady Carroll	Jr4	105	Nov	1152	52	4143	184
Kilmac Monarch's Heroine 2d	Jr2	203	Nov	864	42	6964	364
Kilmac Peerless Lucky	Sr2	355	Nov	1030	50	14213	673

Penney, H. R., Penn Villa Farm, Granville, Ohio.

¶Count's Beth of Penn Villa	Sr2	226	Nov	928	40	8256	361
†Count's Norma of Penn Villa	Jr2	305	Nov	216	10	7775	337
s. Caumsett Danish Count	D. Norma Jean of Penn Villa						
¶Count's Pansy of Penn Villa	Jr3	173	Nov	1394	70	8342	393
†Gardenville King's Heroine	Jr2	305	Nov	328	20	6861	356
s. Gardenville Coronation King	D. Glenburnie Princess Hera 3d						
¶Princess Pat of Penn Villa	Jr2	109	Nov	1082	51	4097	191
¶Raider's Dorva of Penn Villa	Jr2	305	Nov	482	24	10759	498
s. Flying Horse Colonel's Raider	D. Delores of Penn Villa						
¶Raider's Girl of Penn Villa	Jr2	305	Nov	88	4	10988	539
s. Flying Horse Colonel's Raider	D. Ballet Girl of Penn Villa						
†Raider's Lona of Penn Villa	Jr2	305	Nov	392	23	8540	447
s. Flying Horse Colonel's Raider	D. Ivala of Penn Villa						
¶Raider's Mary of Penn Villa	Jr2	269	Nov	902	54	9587	482
¶Rowena of Penn Villa	Jr2	89	Nov	1158	53	3363	148

§Pennsylvania, Trustees of the University of, Bolton Farm, Bristol, Pa. ARHT

Admiral's Arbella of Bolton	Sr2	365	Nov	85	5	7902	397
s. Wolfpen Admiral	D. Climax's Murdella of Bolton						
Admiral's Twinkle of Bolton	Jr2	212	Nov	472	24	4608	212
Bolton's Admiral's Dolly	Jr2	112	Nov	574	29	2266	105
Bolton's Admiral's Sunday	Jr3	353	Nov	346	22	10211	490
Bolton's Daylo's Valinda	Sr2	66	Nov	833	38	1815	83
s. Bolton's Daylo Rex	D. Lindy's Valerian of Bolton						
*King's Red Rose of Bolton	5	248	Nov	548	33	8344	398
Master's Fay of Bolton	Jr2	96	Nov	496	28	1721	90
Rex's Rosa of Bolton	Jr2	352	Nov	261	13	7270	348

§Peterson, William O., Ring-Win Farms, Greensburg, Pa. ARHT

†Blakeford Lady Patina	Jr2	158	Nov	533	28	4320	205
†Churn Creek's Country Dora	Jr2	158	Nov	557	24	3972	164
†Churn Creek's Country Esta	Jr2	141	Nov	588	27	3693	174
†Churn Creek's Honor's Rosalind	Sr3	305	Nov	391	22	8380	401
s. Langwater His Honor	D. Strongheart's Desire						
†Gardenville King's Joy	Jr3	224	Nov	641	30	6165	289
Langwater Gleam	Jr2	88	Nov	1313	50	3735	128
s. Langwater Valencian	D. Langwater Firefly						
*†Meadow Springs R. Jewel	Jr4	201	Nov	756	36	7704	307
†Niplig Bondwick Jewel	Jr2	223	Nov	412	22	4368	224
†Ring-Win Princess	Jr3	213	Nov	507	24	5435	249
†Spar Hill Amaranth 3d	Jr2	218	Nov	515	31	5322	293
†Spar Hill Periwinkle 3d	Jr2	230	Nov	451	18	5353	181

Pfaff, C. R., Winston-Salem, N. C.

Cora of Boiling Spring Farm	Sr3	106	Nov	1052	50	4147	188
Itchen Fanny Belle	16	229	Nov	812	43	8362	343

§Picard, Philip J. & Mabel B., Lone Maple Farm, Feeding Hills, Mass. ARHT

Lone Maple Butterfat Clarissa	Sr2	327	Nov	706	36	9194	436
†Lone Maple Butterfat Dolly	Jr2	77	Nov	818	34	2147	90
s. Lone Maple Butterfat Noble	D. Lone Maple Butterfat Dolly May						
*†Lone Maple Butterfat Rosalyn	5	269	Nov	889	48	10073	501
†Lone Maple Butterfat Rose	Sr2	160	Nov	764	34	4535	195
*†Lone Maple Butterfat Rosette	Sr4	214	Nov	890	50	8044	426

§Pilcher, Robert N., Jon-Robin Farms, Freehold, N. J. ARHT

†Adeline Norbet of Wittfiel	8	305	Oct	165	6	7887	336
S. Hill Girt Norbet	D. Madeline of Wittfiel Farms						
†Broadwater Nancy Bell	7	244	Oct	199	10	6565	286
s. Hardwick's Master	D. Broadwater Candace						
†Jimmie's Irene of Wittfiel	Jr3	202	Oct	709	30	6939	275
†Major's Mabel Maiden	6	47	Oct	1431	65	2132	94
s. Major of Lukehurst	D. Reta of Lukehurst						
†Merry Joe of Wittfiel Farms	Jr3	254	Oct	713	37	9105	393
†Monarch's Berta of Wittfiel	Sr3	296	Oct	477	25	7685	338
†Monarch's Della of Wittfiel	Sr2	245	Oct	662	31	7008	306
†Monarch's Dora of Wittfiel	Jr4	269	Oct	455	27	7620	379
†Monarch's Dot of Wittfiel	5	186	Oct	679	42	6201	323
†Monarch's Madlyn of Wittfiel	Sr2	163	Oct	783	40	5646	265
†Monarch's Paulette of Wittfiel	5	284	Oct	578	29	8737	390
†Monarch's Princess of Wittfiel	Jr4	302	Oct	370	20	8539	412
†Wittfiel Farms Nancy Bell	Sr3	305	Oct	221	10	8897	375
s. Blossom's Bright Monarch	D. Broadwater Nancy Bell						
†Wittfiel Farms Princess	Jr3	258	Oct	554	28	7744	360

§Pillsbury, Arnold D., Rolling Acres Farm, Farmington, Maine. ARHT

†Birchtree Farm's Fazia	Jr3	275	Nov	679	29	9771	395
*†Birchtree Lady Astor	Jr3	163	Nov	949	39	7063	269
*†Janet Ledyard	6	165	Nov	811	36	6099	248
†Rolling Acres Marcia	Jr2	54	Nov	914	37	1675	69
s. Kitchener McKenzie	D. Foreman's Vera						
†Rolling Acres Marie	Jr2	251	Nov	279	16	4912	235
†Rolling Acres Princess Girl	Jr2	275	Nov	325	20	5511	305

Pine, James T., Fairfield Farm, Still Pond, Md. ARHT

†Fairfield Florenzo's Fantasy	Jr2	305	Nov	236	16	6975	384
s. Florenzo of Cedar Point	D. Cedar Point Frances						
Fairlawn F. P. Itaska	Sr3	251	Nov	972	49	10542	494
†Fairlawn Heritor's Jezebel	Sr2	296	Nov	432	30	7254	419
†Fairlawn Heritor's Joy	Jr3	305	Nov	200	15	7372	433
s. Fairlawn Maxim's Heritor	D. Fairlawn Maxim's Generous						
†Frances Beauty of Kennedyville 2d	6	284	Nov	384	19	7861	327
†Green Acres' Bell	Sr3	99	Nov	963	51	3694	171
†Holly Acres' Jerry	6	160	Nov	996	47	6457	291
†Marigold of Pri-Acqua	Sr2	284	Nov	344	20	7514	334
†Maywood R. Rachel	Sr3	86	Nov	925	44	3085	145
†Oakland Manor Franceta	Jr3	89	Nov	942	45	2880	132
*¶Pine Manor Levity Lark	Sr3	305	Nov	213	14	9260	480
s. Pine Manor Levity Sovereign	D. Douglaston Princess Mary						
†Ruby of Bon Espoir	8	219	Nov	262	15	6311	326
s. Quail Roost Foremost Maxim	D. Gem's Rosalea of Bon Espoir						

Pinkham, Arthur D., High Mowing Farm, Wilmington, Vt. ARHT

Beauhaven's Daffodil	Sr2	94	Nov	91	35	3110	116
s. Langwater Counterman	D. Golden Rose Girl of Hill Girt						
*Birchtree Miss Lovina	Jr3	275	Nov	490	26	6219	300
Crocker Farms Lynda Badger	Jr2	210	Nov	723	39	6079	271
*Foremost Comet's Randa	5	131	Nov	1167	51	6221	265
Foremost Royal's Charlotte	Jr2	350	Nov	730	36	10199	474
Gallant Sequel's Duchess	Sr2	335	Nov	943	47	10934	544
*Green Meads Queen Tefta	7	365	Nov	996	57	14553	797
s. Langwater King of the Meads	D. Green Meads Theda						
High Mowing Blythe Spirit	Jr3	131	Nov	847	40	4244	189
High Mowing Clio	Jr2	187	Nov	798	39	6054	257
High Mowing Diamond Alert	Sr3	202	Nov	870	41	7986	355
High Mowing Diamond Balsam	Jr2	318	Nov	913	52	10813	540
High Mowing Diamond Cherub	Jr2	265	Nov	828	46	9039	414
High Mowing Diamond Crystal	Jr2	187	Nov	1019	46	6945	280
High Mowing Diamond's Banner	Jr2	323	Nov	739	37	10292	484
High Mowing Diamond's Brocade	Jr2	365	Nov	172	9	9928	509
s. Foremost Diamond Jim	D. Howland Admiral's Birch						
*Howland Noble Genesta	6	232	Nov	1041	53	10372	453
*Ladderlook Deboronna 3d	6	266	Nov	1122	48	11852	500
Patcho'woods Della's Delight	Jr2	80	Nov	1048	45	2989	133
s. Langwater Helios	D. Witchwood Della						

Piper, Meredith L., Mendale Guernsey Farm, Mendon, Ohio. ARHT

*Betty's Royal Gold	Sr4	365	Nov	502	28	14259	673
s. Flo Gold's Regal Master	D. Dondoro Royal Betty						
Lassie's Polly of Keystone	7	265	Nov	832	43	10595	490
Mendale Fairy Queen	Jr2	168	Nov	706	41	5123	235
Polly's Ruby of Keystone	Jr2	307	Nov	586	31	8906	416

§Platt, George E., Company, Canoga Park, Calif.

Camelia of La Anita	9	282	Nov	1073	59	11980	605
†Dorella Soldier's Barbara	Sr4	43	Nov	1473	74	2048	102
s. Dorella Rival's Soldier	D. Dorella Royal's Blanche						
†Matapa Lou-Boy's Ida	8	195	Nov	1151	67	9677	513
†Matapa Zeke's Lily	8	163	Nov	891	48	6359	308
Matapa Zeke's Lola	7	365	Nov	654	40	14816	764
s. Troutmere Zeke	D. Pearrygin Lake Lanna Lea						
Matapa Zeke's Velmia	7	335	Nov	805	45	13324	673
†Panorama Ardith	Jr3	171	Nov	961	44	6443	310
†Panorama Butterfat	Sr3	195	Nov	838	45	7723	395
†Panorama Golden Lady	5	210	Nov	994	54	9080	457
†Panorama Rozzamintis	7	277	Nov	1344	73	14215	660
†Panorama Zeke's Prudence	6	218	Nov	922	43	9379	388
†Plattco Sylvia Elizabeth	Sr2	211	Nov	1070	54	8470	380

Playford, H. R., Sky Brook Farms, Hendersonville, N. C. ARHT

Bryn Du Golden Nicole	Jr2	224	Nov	618	35	5771	277
Bryn Du Maxim Priscilla	Jr3	181	Nov	833	44	6708	296
*Croasdaile's Princess Sarah	7	172	Nov	911	53	6882	346
*Fanny's Girl of Connemara Farm	10	145	Nov	764	34	5631	225

*Graceland Max's Arcelle 7 83 Nov 1748 82 4750 236
S. Quail Roost Prince Max D. Graceland Glamour Arcelle
*Highboy's Rose Maxim 5 347 Nov 572 36 11663 673
Sky Brook-Med-Rose Annielee Jr2 133 Nov 743 37 4132 188
Sky Brook Rose Maxim's Arcella Jr2 282 Nov 908 49 10248 553
Sky Brook Rose Maxim's Betty Jr2 133 Nov 655 35 3606 180
Sky Brook Rose Maxim's Dorsey Jr2 71 Nov 828 42 2216 105
S. Rose Maxim D. Gippy Princess Dorinda
Sky Brook Rose Maxim's Harmony Jr2 319 Nov 551 38 7547 421
Sky Brook Rose Maxim's Ruthann Jr2 128 Nov 727 37 3695 183

Plushanski Brothers, Clinton, N. J.
*¶Lone Acres Susan 9 305 Oct 466 23 14938 716
S. Monarch's Daisy's Foreman D. Lone Acres Sally

Pollack, George J., Pine Grove Farms, Binghamton, N. Y. ARHT
Pine Grove Farms Alta Sr4 61 Nov 857 36 1728 77
S. McDonald Farms Demonstrator D. Alta of Banksburn
¶Pine Grove Farms Jay Sr3 252 Nov 706 34 8246 364
*¶Pine Grove Farms Jenny Sr3 268 Nov 657 40 8697 449
¶Pine Grove Farms Jewel Sr3 297 Nov 202 14 7662 391
S. McDonald Farms Guthrie D. Glenburnie Jewel
*¶Pine Grove Farms Jolly Jr4 261 Nov 831 37 10298 409
¶Pine Grove Farms Joyce Sr3 296 Nov 212 10 7043 308
S. McDonald Farms Demonstrator D. Val's Aggy of Pine Grove Farms
¶Pine Grove Farms Kathara Sr2 230 Nov 574 27 6597 276
¶Pine Grove Farms Katherine Jr3 207 Nov 649 31 6337 291
¶Pine Grove Farms Kathleen Sr2 305 Nov 476 22 10477 419
S. McDonald Farms Demonstrator D. Val's Agnes of Pine Grove Farms
¶Pine Grove Farms Kay Sr2 285 Nov 574 32 8107 384
¶Pine Grove Farms Kitty Sr2 305 Nov 456 25 8546 394
S. McDonald Farms Guthrie D. Regent's Edna of Pine Grove
*†Val's Dolores of Pine Grove 9 198 Nov 680 28 7135 299
*¶Vision's Goldie of Pine Grove 6 223 Nov 876 42 9020 380

Porter, Austin M., Fair Hill Farms, Chadds Ford, Pa. ARHT
¶Calvert's Maple Jr2 255 Nov 704 37 7997 362

Price, S. C., Coldsprings Farms, Saint Johns, Pa.
Bethany Noble Blanche Sr3 167 Nov 1263 62 7743 338
Bethany Royal Augusta Jr2 351 Nov 904 49 12590 613
Bethany Wistar's Royal Lassie Jr2 344 Nov 1033 54 13430 624
Coldspring's Beauty's Blossom Jr2 329 Nov 998 50 12838 600
Coldspring's Beauty's Bonnie Jr2 365 Nov 275 13 12800 597
S. Coldspring's Beauty's Hardwick D. Coldspring's Romulus' Bunny
*Coldspring's Beauty's Follie Sr4 272 Nov 939 58 12190 573
Coldspring's B. R. Bella Sr2 101 Oct 1664 73 5406 236
Coldspring's B. R. Romana Jr2 172 Nov 1229 64 7687 366
*Coldspring's Noble's Beauty Sr3 317 Nov 776 50 11960 669
*Coldspring's Noble's Fawn Sr3 331 Nov 982 55 15728 774
¶Coldspring's Noble's Rosie Jr2 70 Nov 986 57 2385 119
S. Coldspring's Romulus Noble D. Brockton's Royal Rose
Coldspring's R. Beauty Sr2 93 Nov 1013 54 3292 167
Coldspring's Romulus' Begonia Sr3 334 Nov 679 35 11833 593
Coldspring's Romulus' Fanita Jr2 220 Nov 1020 51 9104 399
Coldspring's Romulus' Inanita Sr3 351 Nov 530 28 11338 534
Coldspring's Romulus Rebecca Jr3 309 Nov 526 36 9714 552
*Coldspring's Romulus' Rosebud Sr3 365 Nov 365 19 13475 615
S. Langwater Romulus D. Maywick's Rosamond
*Maxim's Notlawn 6 171 Nov 1450 88 9706 473

Price, Samuel B., Coldsprings Farms, Saint Johns, Pa.
Coldspring's B. R. Golden Jr2 273 Nov 970 55 10717 525

§Priddy, Paul & Schepflin, Paul E., Wilema Farms, Fremont, Ohio. ARHT
*†Comfort-C-Camie's Carrie Sr4 193 Nov 609 33 6168 298

Primrose, Floyd W., Primrose Farm, Madison, Tenn. ARHT
*Arden Luke's Janet Sr3 147 Nov 1339 62 7300 320
†Bryn Du Maxim Leslie Jr3 226 Nov 740 39 7060 356
†Ferdinand's Bloom's Polliana Jr2 214 Nov 803 39 6435 289
†Florence of Brandywine Sr4 166 Nov 687 32 5109 232
†Hearthstone Effie's Girl Jr2 249 Nov 649 41 6808 334
*Hearthstone Swirlaway Jr4 147 Nov 1417 74 7532 361
†Peer's Fair Lady Bird Jr2 107 Nov 842 39 3109 138
†Ring-Win Bethetta Jr2 79 Nov 1082 48 2797 130
S. Caumsett Voltage D. Horn's Crescent's Bethetta
†Ring-Win Loretta Sr2 258 Nov 930 51 9230 445
†Ring-Win Water Lily Sr2 166 Nov 961 44 5910 271
†Rosetown of Brandywine 5 261 Nov 946 50 10032 486
¶Sensation Queen of Miller Farm Sr4 50 Nov 1321 57 2192 96
S. Riegeldale Maxim Sensation D. Pleasant View Joanna
†Viscount's Majesty's Betty Lou Jr2 72 Nov 872 41 2132 98
S. Riegeldale Viscount's Majesty D. Riegeldale Emory's Betty Lou
†Zella of Sylvanite Sr4 214 Nov 668 29 7036 300

§Princeton Farms, Princeton Mining Company, Princeton, Ind. ARHT
†Convoy's H. Naomi Sr3 260 Nov 80 4 10238 437
S. Pine Manor Convoy D. Valor's Princess Honora
†Convoy's I. Noreen Jr4 142 Nov 909 44 6176 282
*†Fort Sackville Actress 5 86 Nov 1006 52 3137 147
†Majorie Sterling Linda Jr3 207 Nov 651 36 5895 276
*†P. F. Baroness Alert Jr4 237 Nov 204 10 7299 344
†P. F. Convoy's Crystal Jr3 166 Nov 680 37 4841 228
†P. F. King's Countess Jr2 210 Nov 566 31 5078 240
†P. F. King's Dimple Jr2 157 Nov 650 42 4664 252
†P. F. King's Primrose Sr2 264 Nov 290 15 4961 210
*†Sterling Bonnie 5 87 Nov 832 37 2940 127
S. Rose Tree Sterling Boy D. Sterling Pet
*†Valor's G. Lillian 6 77 Nov 885 46 2826 132
S. Lincoln Ridge Valor D. Ultra Champion's Golden

§Pritzl, Charles J., Prestdale Farm, New Plymouth, Idaho. ARHT
*†Baker View Bellamy Sr3 239 Nov 1053 55 10342 501
*†Clematis R. of Prestdale Jr3 186 Nov 505 30 6100 293
†Cleopatra M. of Prestdale Sr2 38 Nov 1037 53 1322 65
S. Chedco Monarch D. Clementine L. of Prestdale
†Commander's Marie Rose Jr2 305 Nov 143 7 8942 434
S. Lad's Commander of Prestdale D. Zella of Hagerman
*†Lad's Charm of Prestdale Sr4 188 Nov 851 39 7340 312
*†Lad's Varsity of Prestdale Sr4 47 Nov 1337 57 2036 90
S. Chuckanut Phyllad D. Marshall's Verna of Prestdale
*†Lad's Violet of Prestdale Jr4 291 Nov 802 45 11836 585

†Lily M. of Prestdale Jr2 305 Nov 704 29 10033 400
S. Chedco Monarch D. Toponis Galore's Lila
*†Toponis Marvel's Amethyst 5 305 Nov 215 12 10621 505
S. Fir Ridge Ultra Marvel D. Toponis Alice
*†Toponis Marvel's Tessie Jr3 211 Nov 785 40 7579 358
*†Valentine M. of Prestdale Jr3 52 Nov 1008 46 1811 81
S. Chedco Monarch D. Vanity L. of Prestdale

§Pritzl, Robert A., Prestdale Farm, New Plymouth, Idaho. ARHT
†Defender's Crysty of Prestdale Sr2 182 Nov 533 26 4625 223

§Purdy, Floyd, Greenfield Farm, Tomah, Wis. ARHT
†Greenfield Lad's Hazel Jr2 42 Nov 1000 43 1425 66
S. Rock Creek Watchful Lad D. Tarzan's Hazel
†Greenfield Rose of Gold Jr2 305 Nov 123 7 8293 385
S. Blazer's Butterfat Brigadier D. Rose of Gold of Z. H.
†Greenfield Watchful Salome Jr2 122 Nov 922 68 4168 280
†Homewood Levity Mada Jr2 275 Nov 507 27 6737 321
†Homewood Levity Mida Jr2 214 Nov 606 31 5843 256

§Purmont, C. M. & Fisher, Carl, Way-Ellen Farm, Van Wert, Ohio. ARHT
*†C. M.'s Farm Luella 6 78 Nov 1261 55 3636 142
S. Eth-Mead Rita's Ajax D. Wrendale's Lassie
*†Green Meadow's Jamesy Jr3 220 Nov 716 39 7647 368
*Raemelton Triumph Bonton 6 257 Nov 746 43 9991 502
†Way-Ellen Farms Betty Sue Jr2 144 Nov 758 38 4428 199
†Way-Ellen Farms Daisy Belle Jr2 190 Nov 1000 46 7685 317
†Way-Ellen Farms Jubilee Jr2 285 Nov 783 47 9354 442
*†Way-Ellen Farms Lovely Nellie Sr3 227 Nov 693 30 7930 329
†Way-Ellen Farms Opal Jr2 304 Nov 697 32 8798 366
†Way-Ellen Farms Royal Princess Jr2 168 Nov 661 37 5005 223

§Pursley, Ray W., River View Guernsey Farm, Springfield, Mo. ARHT
*†Fern Hill Plowman's Lillie 6 187 Oct 785 38 6724 290
†Irene of Willow Brook 9 239 Oct 678 36 6879 298
†River View Keeper's Katrina Jr3 240 Oct 671 34 6706 300
†River View Phyllis Sr3 305 Sept 320 18 6534 318
S. Fern Hill Plowman's Keeper D. Dixie L. of Willow Brook
*River View Plowman's Pearl 5 224 Oct 627 30 6921 309
Swadley's Imogene 5 123 Oct 923 40 4564 187

§Pursley, V. W., River View Guernsey Farm, Springfield, Mo. ARHT
†River View Keeper's Karolyn Sr3 293 Aug 146 9 5038 251
S. Fern Hill Plowman's Keeper D. Elsie's Delight

Quaker Oats Company, The, Ful-O-Pep Research Farm, Barrington, Ill. ARHT
*¶Africander Andy's Janet 6 118 Nov 989 54 4484 218
*Blyth Hurst Diana Sr3 247 Nov 702 47 8079 430
*Chally's Blossena Jr4 194 Nov 752 33 6152 258
¶Chedco Starlass Jr2 204 Nov 717 39 5476 262
*¶Circle A. Lady's Irma 6 153 Nov 497 26 3480 170
*¶Clearbrook Noble's Gem Jr3 63 Nov 822 39 1837 84
S. Sedgley Noble D. Clearbrook Max's Celia
*¶Fairlawn F. P. Jilda Jr3 81 Nov 1044 43 3005 131
S. Phillips Fairlawn Peerless D. Fairlawn L. Gilda
*¶Fairlawn L. Gilda 5 305 Nov 236 12 11810 483
S. Coronation Leader D. Knollwood Linaria
*Foremost Honor's Dame Jr4 314 Nov 644 29 10535 469
*¶Foremost Tionetta 5 76 Nov 1295 45 3200 125
S. Foremost Rose King D. Foremost Reta
¶Lookwell T. Bonnie Jr2 194 Nov 759 33 5877 254
*¶Luxerin Mohammed's Girl 8 121 Nov 1059 51 4743 228
Q. O. Caesar's Arlight Sr2 182 Nov 806 40 6183 278
¶Q. O. Caesar's Birma Jr2 66 Nov 1025 45 2292 101
S. Tarbell Farms Peerless Caesar D. Circle A. Lady's Irma
¶Q. O. Caesar's Pride's Barbara Jr2 189 Nov 736 38 5644 272
¶Q. O. Champion's Blanche Jr2 124 Nov 917 46 4056 185
¶Q. O. Flash's Ansonia Sr2 64 Nov 937 33 1959 75
S. Rock Creek Flash D. Welcome In Sonja
¶Q. O. Forward's Anola Jr2 181 Nov 781 34 5601 238
¶Q. O. John's Bettina Jr2 101 Nov 1042 45 3774 162
*Reaper's Starlight of Croxmar Sr4 211 Nov 781 33 7131 317
*¶Red Fawn's Siss Jr3 172 Nov 893 49 6191 325
*¶Rock Creek Donna Jr4 136 Nov 1269 60 5941 253
Rock Creek Vallota Sr3 261 Nov 798 39 10227 467
*¶Shoreland Claribel 5 129 Nov 1083 45 4796 200
*Trixie of Betts Homestead 6 166 Nov 933 36 6613 317
*¶Welcome In Chum's Bonnie 6 82 Nov 1447 58 3679 155
S. Langwater Chum D. Welcome-In Forward's Bonnie
*¶Welcome In Sonja 9 231 Nov 811 38 8834 397
*Wilsonia Mandy's Pride 5 304 Nov 283 14 11236 498

Ramos, Arturo, Peralta, Mrs., Hunthill Farm, Rushland, Pa. ARHT
¶Antietam Sweet Rose Jr2 117 Nov 805 44 3353 161
*¶Argilla Cheerio Jr4 71 Nov 1159 47 2725 112
S. Alfalfa Farm Philosopher D. Kitchener Cheerful
*†Arizona of The Glen Sr4 224 Nov 685 40 9205 396
*†Bethany Noble Lassie Jr3 267 Nov 734 41 9394 412
*†Flat Brook Her Paula 5 155 Nov 790 46 5645 268
*¶Hill Girt Borie 7 78 Nov 1213 56 3148 150
¶Hominy Hill Anna Sr2 172 Nov 1089 47 7041 305
*†Hominy Hill Dutchess 5 302 Nov 569 32 10048 548
*†Wilgorlan's Peerless Gleam Jr4 272 Nov 655 33 9548 436
*†Woodfield's Daisy's Dot 6 120 Nov 1051 52 4963 228

§Randolph, J. F., Carr Creek Farm, Cleveland, Tenn.
*Farragut's Gay Margie 8 365 May 425 26 9576 388
S. Klondike Gaymaster D. Belle of Quaker Meadows
Fred's Baby Dumpling 7 365 Aug 16 1 8646 419
S. Master Fred of Garden Creek D. Beautiful of Garden Creek
Hazelwood's Prim 7 365 Apr 493 26 9166 461
S. Rockingham Cestrian D. Hazelwood's Minnie

§Ransom, W. G., Ransom Farm, Ransomville, Kans. ARHT
*†Beatrice's Bea of Ransom Farm 5 247 Nov 583 36 8638 446
*†Ransom Alma's Adele 6 94 Nov 1009 51 3702 186
†Ransom Alma's Astor Jr2 154 Nov 576 34 4158 214
†Ransom Angel's Angella Jr2 273 Nov 355 26 5289 305
*†Ransom Angel's Annella 5 218 Nov 507 27 5879 279
Ransom Bea's Bella Jr2 268 Nov 594 36 8331 430
*†Ransom Fanciful's Fantasia Jr3 154 Nov 374 20 3709 192
*†Ransom Fidget's Fatima Jr3 273 Nov 424 23 6246 319
*†Ransom Fidget's Faye 5 111 Nov 822 47 3863 188
*†Ransom Frances' Fidget 5 245 Aug 90 4 5049 238
S. Argilla General Lee D. Ransom Fidget's Frances

*†Ransom Gem's Gracious	6	277	Nov	179	9	5949	301
*†Ransom Georgiana's Glenna	Jr3	265	Nov	467	26	6586	311
†Ransom Gracie's Gretna	Sr2	188	Nov	587	32	5075	257
*†Ransom Jill's Jewel	Sr3	189	Nov	327	14	4551	227
†Ransom Patricia's Pam	Jr2	288	Nov	411	27	6813	342
*†Ransom Polly's Perky	Jr4	87	Nov	745	39	2734	140
s. Argilla General Lee	D. Green Acres Polly						
†Ransom Rose's Rena	Jr3	248	Nov	362	21	5864	318

§Ransom, W. G. & Thompson, E. F., Ransom Farm, Ransomville, Kans. ARHT

*†Ransom Ann's Abigail	Jr3	258	Nov	448	31	6730	384

§Rasband, J. Mack, Mari-Mac Farm, North Ogden, Utah. ARHT

*†Fancy of Edgehill	Sr3	171	Aug	850	31	6292	255
*Vellice of Chicona	Jr4	64	Aug	1027	48	2338	101
s. Chicona Perryton	D. Venetia of Chicona						
*†Velour of Chicona	Sr4	266	Aug	515	26	7174	352

§Rather, Armand P., Fair Oaks Farms, Malone, Wis.

†Fair Oaks Archer's Erma	Jr2	214	Nov	526	28	5377	265
†Fair Oaks Archer's Ethel	Jr2	215	Nov	649	30	6456	272
†Fair Oaks Archer's Freda	Jr2	232	Nov	451	28	6362	300
†Fair Oaks Plutocrat's Cottie	Jr3	228	Nov	616	35	8019	417
†Fair Oaks Plutocrat's Diana	Jr3	277	Nov	322	19	6957	328
†Fair Oaks Rex's Buzzy	Jr4	227	Nov	817	37	8459	379
†Fair Oaks Rex's Carrie	Jr3	305	Oct	126	7	10495	436
s. Cesor Penwyn's Rex	D. Fair Oaks Zinda						
†Fair Oaks Wabena	9	294	Nov	432	23	9028	435

§Rawls, J. C., Southampton Guernsey Farm, Franklin, Va. ARHT

†Hillandale Primrose Rosalie	Jr2	241	Nov	399	26	5027	268
*†Locust Grove's Glory's Pride	Jr4	181	Nov	744	38	5855	276
*†Southampton Bright Maid	Jr3	210	Nov	671	40	7008	352
*†Southampton Conquest's Kate	Sr4	180	Nov	772	42	6480	302
*†Southampton Conquest's Ruth	Jr4	182	Nov	836	37	6726	270
†Southampton Lucky Surprise	Jr2	99	Nov	680	31	2533	112
†Southampton Maxim Clarine	Jr2	77	Nov	832	35	2134	94
†Southampton Maxim Donna	Sr2	305	Nov	170	8	8073	380
s. Southampton Maxim	D. Southampton Lucky Spot						
†Southampton Maxim's Kate	Jr2	181	Nov	648	32	4906	205
*†Southampton Superb	Jr3	214	Nov	663	33	7106	311

§Ray, H. G. & Viola, Elm Row Farm, Albion, Mich.

†Elm Row Bessie 2d	Sr4	78	Nov	771	40	2180	105
s. Elm Row Johnny	D. Elm Row Bessie						
†Elm Row Bessie B	5	66	Nov	779	39	1882	90
s. Fern's Yankee of Cowham Farm	D. Elm Row Golden Belle's Bessie						
†Elm Row Laura 2d	Jr2	278	Nov	517	29	6734	335

§Rebmann, G. R., Jr., Alder Lea Farms, Chester Springs, Pa. ARHT

*†Stonebrook Honey	6	181	Oct	646	37	5405	243

§Reeb, A. L., Aldahome Farm, Meridian, Idaho.

*Aldahome Maybelle	Sr3	365	Nov	298	16	10553	604
s. Nancy's Darigold Peerless	D. Willa of Aldahome						

§Reed, L. F., Reed's Dale Guernsey Farm, Lincolnton, Ga. ARHT

*†Gippy Golden Polly	Jr4	183	Nov	338	18	3662	176
†Reedsdale Princess	Jr2	165	Nov	513	24	3174	134
s. Abournedale Increase	D. Sparkling Sensation						

§Reeves, S. J., Quarry Hill Farm, Dover, Ohio. ARHT

†Quarry Hill's Marion	Jr3	237	Oct	683	35	7460	326
†Quarry Hill's Rosalie	Jr2	126	Oct	754	30	3395	137
†Raemelton Corking Lura	Sr3	223	Oct	513	29	5837	280
Sun-Blest Farms Sundown	Jr2	356	Oct	489	24	10840	441

Reid, J. B., Bain Ridge Farm, Francestown, N. H.

Bain Ridge Adele	Jr2	104	Nov	1066	54	3646	170
Bain Ridge June	Jr2	105	Nov	901	47	3354	158
Bain Ridge Royal Princess	Jr2	120	Nov	722	42	3158	157
*Flying Horse Pat's Marie	Sr4	70	Nov	1019	47	2699	126
s. Flying Horse Royal Patrician	D. Flying Horse King's Marie						
*Kitchener Ann	7	92	Nov	1435	60	4583	194
*Kitchener Zinnia	Jr4	66	Nov	1238	55	2726	115
s. Argilla Zeneith	D. Vivian of High Rock 2d						

§Reinhardt College, Waleska, Ga. ARHT

†Reinhardt Meteor's Tallulah	Jr3	164	Nov	523	34	4132	217
†Riegeldale Emory's Fannette	Jr2	153	Nov	427	24	3676	168

Reynolds, Dorrance, Goodleigh Farm, Dallas, Pa.

Goodleigh Consort Faith	Sr2	343	Nov	948	52	13431	631
Goodleigh Consort Mandew	Jr2	365	Dec	29	1	12964	640
s. Coldspring's Hardwick's Consort	D. Goodleigh Eolus Mandie						
*¶Goodleigh Consort Silverdeal	5	97	Nov	1486	81	5200	255
*Goodleigh Eolus Flower	5	365	Nov	113	6	15640	759
s. Saugerties Eolus	D. Goodleigh Fluerette						
*¶Goodleigh Eolus Glen	5	285	Nov	729	42	12101	585
*¶Goodleigh Romulus Fern	5	269	Nov	891	42	12067	538
¶Goodleigh Romulus Grentie	Jr3	304	Nov	744	34	11607	487
*¶Goodleigh Romulus Grentina	Jr3	230	Nov	957	42	10029	420
*Goodleigh Romulus Groigna	Sr4	214	Nov	1052	41	10407	426
¶Goodleigh Romulus Maid	Sr2	66	Nov	1304	59	2836	115
s. Coldspring's Romulus Countryman	D. Goodleigh Consort Migirl						
*Goodleigh Romulus Seelin	Sr3	210	Nov	1042	41	9302	363
*Goodleigh Romulus Verona	5	149	Nov	1180	61	7543	376
*¶Goodleigh Royal Grenda	8	111	Nov	1584	74	6231	272

Reynolds, James R., Larch Farm, Wenham, Mass. ARHT

Larches Parsonella	Sr2	304	Nov	854	46	10935	554
*Larches Pendant	Sr4	289	Nov	891	55	11114	593
*Larches Priscilla	Sr4	65	Nov	1323	68	3002	142
s. Charlescote Parson	D. Julia of Mountain Mowings						
*Larches Rosette	5	323	Nov	1136	50	17911	705
*Larches Ruby	5	365	Nov	514	26	15916	704
s. Larches Sir Robert	D. Larches Royal Gem						

Reynolds, Patricia, Larch Farm, Wenham, Mass. ARHT

Larches Polaris	Sr2	328	Nov	956	57	11858	601

§Rhoads, Jerome H., "Rhoadsacres," Kirkwood, Pa. ARHT

†Janis' Harriet of Rhoadacres	Jr3	48	Nov	757	36	1234	60
s. Upsand Downs' Rilma Janis	D. Laddie's Ruby of Upsand Downs						
†Janis' Tessie of Rhoadsacres	Jr2	258	Nov	269	12	5118	244
†Jvhar Royal Rebecca	5	183	Nov	555	27	4881	224
†King's Primrose of Rhoadacres	Jr3	156	Nov	593	27	3921	173
†King's Sarah of Rhoadsacres	Jr4	79	Nov	803	38	2370	105
†Laddie's Alice of Upsand Downs	6	179	Nov	392	20	4380	207
†Laddie's Cyntha of Rhoadsacres	Jr2	246	Nov	471	24	5449	287
†Lycargus Kathy of Rhoadacres	Jr2	222	Nov	430	23	5141	250
†Pluto's Faye of Rhoadsacres	Sr3	63	Nov	865	39	1905	90
s. Janis' Pluto of Upsand Downs	D. King's Julie of Upsand Downs						
†Rolling Acres Norene	Jr2	93	Nov	860	32	2959	113
*†Skylight's Bessie Charm	Sr4	108	Nov	900	44	3858	191

§Rhodenbaugh, W. W., Rhodenbaugh Ranch, Caldwell, Idaho. ARHT

*†Delphi Dell Ramona	Sr4	189	Nov	497	24	5105	232
*†Rhodenbaugh's Abelia	Jr4	254	Nov	366	20	7201	348
*†Rhodenbaugh's Alyssum	Jr4	132	Nov	409	24	3927	180
*†Rhodenbaugh's Amaryllis	Sr4	91	Nov	689	36	2517	124
Rhodenbaugh's Ginger Lily	Jr2	164	Nov	639	32	4457	188
†Rhodenbaugh's Heather	Jr2	149	Nov	702	35	4263	188
*†Rhodenbaugh's Moss Rose	10	66	Nov	1330	63	2712	145
D. Valentine's Teddy of Hagerman	D. Valentine's Brier Rose						
†Rhodenbaugh's Prince's Rosalie	Jr2	91	Nov	655	29	2143	101
*†Rhodenbaugh's Syringa	Sr4	305	Nov	542	32	10586	573
s. Michael of Allison Farms	D. Rhodenbaugh's Columbine						
*†Rhodenbaugh's Viola	11	153	Nov	759	42	5102	246
*†Rhodenbaugh's Wild Rose	Jr3	91	Nov	604	35	2362	117
†Rhodenbaugh's Willow	Jr2	57	Nov	900	36	1802	79
s. Beauty's Topsy's Prince	D. Rhodenbaugh's Liatris						
*†Westlynn Valor's Charm	Jr4	66	Nov	947	45	2266	99

§Rhodes, Luther, M., Jr., Augusta, Ga. ARHT

†Catherine's Saugerties Cherub	6	200	Nov	713	40	6908	341
†Rock Springs Marjorie	5	301	Nov	239	14	9660	449

Rice, James C., Fort Payne, Ala. ARHT

Indian River Mck Mirth	5	365	Oct	185	8	12063	521
s. Riegeldale Mck Anthony	D. Indian River Majesty Lydia						
*Lakemont Colonel's Faith	6	364	Oct	470	24	11088	544
Riegeldale Emory's Fannie	6	305	Oct	523	25	7919	386
Rose Tree Gay Alma	6	295	Oct	700	36	11206	510
Sunshine's Lucky Elsie	Sr4	239	Oct	780	39	9142	435
Wilson Duffie's Bouquet	Jr2	83	Oct	563	27	1689	77
¶Wilson Mirth's Allene	Jr2	305	Oct	292	15	7206	343
s. Riegeldale Emory's Illustrious	D. Indian River Mck Mirth						
Wilson's Faith's Lassie	Jr2	317	Oct	644	35	9608	470
Wilson's Garbo's Cupid	Jr2	306	Oct	680	34	9191	429
Wilson's Stella's Nancy	Sr2	81	Oct	748	36	2182	99
Wilson Thankful Rose	Sr2	231	Oct	549	28	6049	280

Rice, P. B., Harrisburg, Pa. ARHT

Goose Valley Mona	Sr2	117	Nov	953	48	6880	313

Rider, J. L., Pleasantview Farm, Catawissa, Pa.

Doris May of Pleasantview	Jr3	238	Nov	739	39	7304	348
*Hardwick's Lea of Pleasantview	8	352	Nov	1048	54	14131	680
Raider's Belle of Pleasantview	Jr2	77	Nov	838	40	2278	115
s. Coldspring's Royal's Raider	D. Royal Mabel of Pleasantview						

Riegel Textile Corporation, Trion Division, Riegeldale Farm, Trion, Ga. ARHT

*Blakeford Carry	Sr3	150	Nov	1039	50	6205	267
Lotus Lilac Rouge	7	154	Nov	1065	54	6248	276
Riegeldale Ben's Ada	Jr2	308	Nov	796	45	10840	576
*Riegeldale Ben's Beauty	Sr3	248	Nov	773	49	8530	494
*Riegeldale Ben's Benita	5	237	Nov	1066	53	10452	517
*Riegeldale Ben's Clover	Jr4	98	Nov	1411	65	5096	222
Riegeldale Ben's Coquette	Jr2	76	Nov	1038	39	2692	109
Riegeldale Ben's Cupid	Jr2	61	Nov	964	43	1934	87
s. Riegeldale Illustrious Benjamin	D. Riegeldale King's Cupid						
Riegeldale Ben's Darling	Sr3	61	Nov	1070	59	2126	123
s. Riegeldale Illustrious Benjamin	D. Riegeldale Emory's Darling						
Riegeldale Ben's Dorrie	Jr2	162	Nov	798	37	4846	230
Riegeldale Ben's Gladness	Sr3	127	Nov	1031	54	5143	261
*Riegeldale Ben's Katherine	5	346	Nov	784	44	12478	623
*Riegeldale Ben's Mavourneen	Sr3	281	Nov	551	31	8659	447
*Riegeldale Ben's Maypop	Jr3	164	Nov	1002	52	7447	347
Riegeldale Ben's Sparkler	Sr2	88	Nov	959	42	2721	122
Riegeldale Ben's Virginia	Jr3	96	Nov	1158	52	3978	191
Riegeldale Conqueror's Babette	Jr2	71	Nov	818	41	1948	98
*Riegeldale Conqueror's Beulah	Sr3	230	Nov	517	33	5570	314
*Riegeldale Conqueror's Darice	Jr4	50	Nov	1063	50	1737	87
s. Riegeldale Emory's Conqueror	D. Riegeldale Emory's Darice						
Riegeldale Conqueror's Leila	Jr2	171	Nov	679	35	4720	209
Riegeldale Conqueror's Sarah	Jr3	164	Nov	748	39	4874	220
*Riegeldale Emory's Babette	Sr3	342	Nov	561	39	11042	610
Riegeldale Emory's Belvedere	Jr2	150	Nov	761	38	4107	201
Riegeldale Emory's Benita	Jr2	207	Nov	977	55	7580	377
Riegeldale Emory's Beverly	Jr3	96	Nov	952	47	3330	168
*Riegeldale Emory's Bliss	Sr3	172	Nov	922	62	6440	380
*Riegeldale Emory's Bonniebelle	Sr3	301	Nov	719	35	10340	515
*Riegeldale Emory's Charm Lady	Jr2	316	Nov	637	35	8272	440
Riegeldale Emory's Clover	Jr2	85	Nov	818	36	2473	116
*Riegeldale Emory's Dairymaid	5	106	Nov	1048	67	4351	250
*Riegeldale Emory's Dassel	Sr4	228	Nov	731	40	7745	392
Riegeldale Emory's Elise	Sr2	176	Nov	895	46	6218	288
Riegeldale Emory's Glamorous	Jr2	308	Nov	578	35	8845	466
*Riegeldale Emory's Inspiration	Sr4	237	Nov	938	53	10863	574
*Riegeldale Emory's Isabelle	Sr3	207	Nov	799	44	7847	414
Riegeldale Emory's Lotty	Jr2	248	Nov	780	44	7540	395
*Riegeldale Emory's Marie	Sr4	256	Nov	744	48	8536	483
*Riegeldale Emory's Maxim Melba	Sr3	222	Nov	660	44	6491	360
*Riegeldale Emory's Rubina	Jr3	119	Nov	964	50	4430	209
Riegeldale Emory's Sarabelle	Sr3	342	Nov	784	39	11789	566
Riegeldale Maxim's Betsey	Jr3	59	Nov	917	44	1691	81
s. Riegeldale Emory's Maxim	D. Riegeldale Emory's Betsey						
Riegeldale Maxim's Bounteous	Sr2	215	Nov	701	39	6676	340
*Riegeldale Maxim's Princess	Sr3	185	Nov	951	55	6798	358
*Riegeldale Mck Begonia	8	255	Nov	790	36	9719	432
*Riegeldale Melba's Betsey	8	306	Nov	1168	70	14788	793
Riegeldale Phil's Begonia	Jr2	230	Nov	706	38	6821	361
Riegeldale Phil's Dagna	Jr2	304	Nov	697	43	10313	543
Riegeldale V. M. Freda	Jr3	256	Nov	833	45	8752	422
Riegeldale V. M. Ladylove	Sr2	61	Nov	672	29	1481	67
s. Riegeldale Viscount's Majesty	D. Riegeldale King's Lady						

§Riehl, Elmer J., Elmbeth Farm, Canfield, Ohio.

†Elmbeth Argo's Tranquil	Jr3	294	Oct	392	30	9126	463

†Elmbeth Guiding Mayroyal	Jr3	298	Oct	467	24	7933	377
†Elmbeth L. P. County Flower	Sr2	305	Oct	207	12	7692	367
s. Groton House Levity's Goldmine		D. Elmbeth Langmelta					
*†Elmbeth L. P. Lucky Palotterie	Sr3	210	Oct	496	29	7049	337
†Elmbeth Lucky Dream	Sr4	255	Oct	532	33	7743	382
†Elmbeth Lucky L. P. Mirian	Jr2	260	Oct	454	29	6329	336
*†Elmbeth Lucky Pauline	Jr3	214	Oct	367	22	5417	259
†Elmbeth Lucky Truce	Jr4	244	Oct	412	22	7950	357
†Elmbeth Ultra Dairymaid	Jr3	294	Oct	395	29	7591	391

Riford, L. S. & Staples, T. M., Greystone Farm, Auburn, N. Y.

¶Chapman's Foremost Velma	8	214	Nov	327	16	5540	251
¶Doneddy Northern Ann	Sr3	180	Nov	715	33	5924	260
¶Doneddy Northern Fancy	Sr3	303	Nov	457	24	10865	494
¶Doneddy Northern Honey	Sr3	238	Nov	632	36	7398	409
¶Doneddy Northern Ruth	Sr2	193	Nov	666	33	5368	250
¶Foremost Honor's Quotus	Sr2	299	Nov	883	39	11084	481
¶Greystone Barbara	Jr2	263	Nov	554	37	6521	367
¶Greystone Caroline	Jr2	305	Oct	518	33	8049	373
s. Greystone Mark Clark		D. Greystone Destiny					
¶Greystone Charming Claire	Jr2	253	Nov	483	25	5744	271
¶Greystone Dutiful	Sr3	298	Nov	751	41	10670	504
*¶Greystone Lute	Jr4	223	Nov	862	37	8512	338
Greystone Royal Fashion	Sr3	61	Nov	1185	51	2448	91
s. Rex's Duke of White Farms		D. Lady Chrissie of Ridgeway					
*¶Greystone Royal Winkie	5	235	Nov	690	36	7513	354
¶Hagan Farms Royal's Thelma	Jr4	125	Nov	1101	54	4853	210
¶McDonald Farms King's Kitty	Jr2	269	Oct	133	6	5528	308
s. Myahven King		D. Valleywood C. Harriet					
*¶Princess of Robindale Farm	7	244	Nov	491	22	8332	393

Riley, Edward C., Leeside Farm, Lumberville, Pa.

*¶Leeside County Countess	Jr4	286	Nov	590	28	9935	403
Leeside County Princess	5	105	Nov	1372	54	5203	195
*Leeside Duchess Janet	5	275	Nov	1005	48	12251	557
Leeside Princess Marge	Sr2	365	Nov	644	38	10676	549
s. Foremost Ultra Sheik		D. Marge of Mt. Pleasant View					
Leeside Royal Jeanne	Sr2	342	Nov	1043	51	14825	635
Leeside Royal Maid	Sr3	153	Nov	1260	46	7643	297
Leeside Royal Narga	Sr4	97	Nov	1017	43	4013	168
Leeside Royal Sultana	6	85	Nov	1222	49	3936	160
Leeside Silver Katrina	Sr2	60	Nov	1467	56	2897	104
s. Sterlingold Corsair of Leeside		D. Valor's Katrina					
Leeside Southern Countess	Jr2	122	Nov	1115	51	4843	208
Leeside Southern Dareen	Jr2	77	Nov	1055	51	2806	120
s. Sterlingold Premier		D. Leeside Royal Dareen					
Leeside Southern Favorite	Jr2	185	Nov	911	50	6678	306
Leeside Southern Fig	Jr2	290	Nov	655	43	8132	448
Leeside Southern Lassie	Sr2	58	Nov	1141	54	2161	104
s. Sterlingold Premier		D. Brooklandwood Lassie					
Leeside Southern Lillian	Jr3	189	Nov	799	47	6445	333
Leeside Southern Lora	Jr2	162	Nov	951	49	5951	284
Leeside Southern Milena	Sr2	144	Nov	893	49	4923	235
Leeside Southern Narga	Jr2	120	Nov	1066	53	4688	208
Leeside Southern Princess	Jr2	110	Nov	919	44	3786	168
Leeside Southern Rose	Jr2	365	Nov	781	44	11949	586
s. Sterlingold Premier		D. Leeside Rose					
Leeside Southern Sultry	Jr2	62	Nov	1112	49	2274	93
s. Sterlingold Premier		D. Leeside Royal Sultana					
*Rycklaver Belle	10	340	Nov	419	22	14408	647

Rines, Clinton F., Walnut Crest Farm, Westbrook, Maine.

¶Walnut Crest Avaba's Fearless	Sr4	153	Nov	1079	50	7228	323
s. Argilla Philosopher Avaba		D. Grace Pet of Maple View Farm					
¶Walnut Crest Major's Legend	Jr2	231	Nov	818	43	7728	370
*¶Walnut Crest Major's Pollen	Jr3	278	Nov	814	40	11908	588
*¶Walnut Crest Profit's Faithful	Sr3	183	Nov	546	29	5864	340
s. McDonald Farms Prophet		D. Walnut Crest Steadfast Fashion					
¶Walnut Crest Prophet's Marcel	Jr2	303	Nov	512	29	10126	515

Roberts Dairy Company, Omaha, Nebr. ARHT

†Curtiss Candy Heir Mary	Sr2	141	Nov	553	25	3437	153
†Curtiss Candy Levity Fairy	Jr4	230	Nov	598	27	6955	276
†Dot-Mar Pharaoh's Barbara	Jr3	271	Nov	842	38	9816	403
*†Dot-Mar Philosopher's Helen	7	305	Nov	133	6	8632	380
s. St. James Philosopher's Alden		D. Dot-Mar Majesty Holly					
*†Dot-Mar Philosopher's Maud	7	280	Nov	607	27	8725	358
*†Fritzlyn King's Heritage	5	118	Nov	804	36	3959	172
†Lancresse Genoa	6	180	Nov	761	43	6651	324
†May Gypsy's Greta	Jr2	129	Nov	493	23	2610	118
*Meadow Lodge Climax's Delia	Sr3	273	Nov	493	24	7725	345
*†Potts' Paula Prim	8	187	Nov	708	32	7403	269
†St. Albans Blend's Jigger	Jr2	304	Nov	558	27	8338	359

§Roberts, Owen J., Bryncoed Farm, Chester Springs, Pa. ARHT

†Bryncoed's Aline	Sr4	148	Oct	784	41	5068	218
†Bryncoed's Ann	Jr3	247	Oct	465	22	5654	241
†Bryncoed's Beagift	Sr2	96	Oct	650	32	2437	115
s. Coldspring's Romulus Archer		D. Bryncoed's Gifted Beatrice					
†Bryncoed's Beauty	Sr2	189	Oct	366	25	3463	183
†Bryncoed's Fern	Sr3	234	Oct	518	24	5953	254
†Bryncoed's Floss	Jr3	257	Oct	524	30	5656	304
†Bryncoed's Hollibig	Jr4	98	Oct	975	45	3639	156
s. Rockingham Venture		D. Bryncoed's Biggie					
†Bryncoed's Hollimar	Jr4	287	Oct	420	21	6795	307
†Bryncoed's Holli Princess	Jr4	225	Oct	599	32	5975	298
†Bryncoed's Jesica	5	171	Oct	490	23	3609	161
†Bryncoed's Leila	Jr3	253	Oct	386	21	4778	236
†Bryncoed's Maid	Sr4	202	Oct	745	36	6947	306
†Bryncoed's Shirley	Jr4	146	Oct	688	31	4308	186
s. Bloomfield Peter		D. Bryncoed's Phoebe's Shirley					
†Bryncoed's Susette	Sr4	101	Oct	648	32	2658	132

§Romig, John L. & Mary W., Romeade, Kennett Square, Pa. ARHT

†Alice of Romeade	Jr3	202	Nov	531	30	5080	257
*†Wilgorlan's Monitor Beverly	Jr4	61	Nov	1058	51	2287	112
s. Gwynllan Monitor		D. Landhome Butterfat's Buttercup					

Roosevelt, Nicholas G., Gippy Plantation Dairy, Moncks Corner, S. C.

Gippy Alert's Elise	5	306	Nov	811	43	11579	541
Gippy Alert's Marcia	Jr4	309	Nov	697	40	9668	470
*Gippy Count's Jill	Sr3	207	Nov	809	38	7936	361
*Gippy Count's Vera	6	159	Nov	786	44	5149	265
†Gippy Foremost's Delia	5	305	Nov	12		7377	378
s. Quail Roost Maxim's Foremost		D. Pedro's Gippy Della					
Gippy Gladiator's Louella	Sr2	283	Nov	702	42	7728	425
*Gippy Golden Berta	Jr4	77	Nov	961	45	2537	119
s. Fox Dean's Gold Bar		D. Gippy Utmost's Berta					
*Gippy Golden Charm	7	94	Nov	1349	59	4402	181
*Gippy Golden Jewel	7	116	Nov	1036	48	4355	195
Gippy Peerless Ginger	Jr3	178	Nov	790	48	5543	291
Gippy Peerless Leila	Jr2	249	Nov	737	39	7359	354
Gippy Peerless Maggie	Sr2	365	Nov	248	16	9303	538
s. Riegeldale Emory's Peerless		D. Gippy Princess Margaret					
†Gippy Peerless May	Jr2	250	Nov	574	30	6254	292
*Gippy Peerless Violet	Sr3	168	Nov	707	36	4698	212
†Gippy Princess Blenda	Jr2	259	Nov	423	25	5206	257
*Gippy Princess Charming	5	221	Nov	918	46	8866	406
Gippy Princess Cosma	5	337	Nov	829	51	11975	635
*Klondike Holliful	5	90	Nov	1185	51	3755	158
Klondike Premost Rosetta	Jr2	78	Nov	880	41	2266	106
s. McDonald Farms Predictmost		D. Klondike Rose					

Roughsedge Brothers, Bear Haven Farms, Bloomsburg, Pa.

Bear Haven's Coronation Bonnie	Sr3	153	Nov	826	46	4779	241
Bear Haven's Maxim's Bell	Jr2	49	Nov	947	45	1525	74
s. Hominy Hill Maxim		D. Rhoda's Rosie					
Bear Haven's Maxim's Joyous	Jr2	242	Nov	898	53	8379	444
Bear Haven's Mister' Poppy	Jr2	185	Nov	813	43	5637	260
Bear Haven's Monarch's Merry	Jr2	365	Oct	53	3	9190	457
s. Gardenville Monarch		D. Convoy's Merry					
*Gardenville Convoy's Helena	5	210	Nov	841	47	7835	389
*Worthland Fairy	5	365	Nov	148	8	15233	815
s. Hill Girt Worthland		D. Count's Fancy of Blue Spruce					

Rova, V. J., Rovadale Farms, Montoursville, Pa.

*Gardenville Princess Rose	5	290	Nov	1097	52	13903	613
*Ronald's Bell of Rovadale	Sr4	250	Nov	832	51	10127	462
Rovadale Dairy Maid	Jr2	291	Nov	932	49	10638	492
Rovadale May Etta	Jr2	126	Nov	868	39	4246	184
Rovadale May Rose Doris	Jr2	303	Nov	744	39	9150	423
Rovadale Ronald's Dawn	Jr2	277	Nov	993	56	10555	487

Royce, B., Bonnibell Farm, Vancouver, Wash.

*Bonnibell King's Elizabeth	6	228	Nov	1218	65	12584	588
*¶Chuckluck Willie	5	233	Nov	1399	59	13313	547
*¶Coronation Dawn	5	67	Nov	1700	75	3622	149
s. Coronation Levity Prince		D. Coronation Dora					
*Coronation Delightful	5	173	Nov	1129	57	8305	311
Coronation Marigold	Jr3	365	Nov	178	7	13989	559
s. Coronation Supreme Lad		D. Coronation Lucky Girl					
†Lida of Valley Rogue	Jr4	234	Nov	459	25	6569	316
*¶Pine Manor Coupon	Jr4	19	Sept	886	45		
s. Coronation Count		D. Pine Manor King Surprise					

§Rudolph, F. H., Terre Noir Farms, Gurdon, Ark. ARHT

Caumsett Harbor Hope	Jr2	131	Nov	642	32	4099	162
Kitchener Fashion's Cherry	Jr3	259	Nov	323	21	5266	283
Meadow Lodge Sara	Jr3	202	Nov	456	25	4862	214
Roemma's Mona	7	128	Nov	702	31	3888	168
Tomlen's Emma's Jean	5	275	Nov	465	27	7128	324
Tomlen's Mary Ella	Jr4	204	Nov	392	17	4013	162
Valet's Bea of John Potts Farm	5	275	Nov	659	39	8607	405

Rundell, Dale E., Ore Hill Farm, Livingston, Wis.

Julip of Ore Hill	Jr4	365	Nov	507	31	10984	561
s. Wey Acres Grandee's Maxim		D. Judy of Ore Hill					
Mazie of Ore Hill	7	365	Nov	136	8	10452	550
s. Mound City Monarch		D. Murnie of Ore Hill					
Ore Hill Mistress	Jr4	365	Oct	520	25	12620	518
s. Wey Acres Grandee's Maxim		D. Murnie of Ore Hill					
Ore Hill Modesty	Jr4	365	Dec	123	7	11095	585
s. Wey Acres Grandee's Maxim		D. Melody of Ore Hill					

§Ruschmann, Henry F., Meadowbrook Farm, Bernardsville, N. J.

†Audley's Q. Primrose	Jr4	305	Oct	11		8065	328
s. Primrose's Africander		D. Audley's Butterfat Queen					
†Cherry Bud of Meadowbrook	Jr4	245	Nov	329	18	6512	306
†Lottchen of Meadowbrook	Jr4	285	Nov	368	18	8467	332

§Russell, E. M., Russellhurst Dairy, Zillah, Wash. ARHT

†Russellhurst Rilma's V. J.	Jr2	305	Oct	10		6184	358
s. Giant Cedar Star Comet		D. Russellhurst Rilma					

Rustman, J. H., R-Lane Farms, Bassett, Wis. ARHT

*Gordondale Serene	Sr4	316	Nov	482	25	9174	444
*Gordondale Topaz	Jr4	316	Nov	730	34	10065	453
*Oak Lane's Rosemount Daphne	6	355	Nov	679	33	12603	568
R. Lane's Blanche	Sr2	117	Nov	817	43	3623	163
R. Lane's Delight	Jr2	316	Nov	741	40	8464	422
R. Lane's Polly	Jr2	118	Nov	670	37	2903	134

St. Albans Farms, Incorporated, Saint Albans, Mo. ARHT

†Gaylord's Beautiful Violet	Sr4	280	Nov	281	12	6797	300
s. Langwater County Squire		D. Gaylord's Violet of Val					
*¶King's Dolina	5	203	Nov	793	37	7081	329
*¶Prairiemede's Cleanna	Jr4	263	Nov	895	53	10381	533
†St. Albans Acta Val A Hollis	Jr2	85	Nov	858	36	2533	108
s. St. Albans Actor Valiant		D. St. Albans Actor's Hollis					
†St. Albans Acta Val Daisy	Jr2	305	Oct	250	12	10086	414
s. St. Albans Actor Valiant		D. Meadowdale Daisy May					
St. Albans Acta Val G. Gee	Jr2	295	Nov	331	16	6461	285
*†St. Albans Acta Val Midgeline	Jr3	183	Nov	632	25	5235	199
¶St. Albans Acta Val V Roxie	Jr2	149	Nov	828	42	4780	236
*¶St. Albans Acta Val V. V. Faith	Jr3	188	Nov	1086	47	8768	362
*¶St. Albans Actor's C Beauty	5	111	Nov	1070	53	4145	201
*¶St. Albans Actor's Charming	Jr4	55	Nov	1608	76	2821	151
s. Wildwood Actor's August		D. Brookmead's Charm					
*St. Albans Actor's Eulah	Sr3	274	Nov	1031	42	10808	457
*St. Albans Actor's Floss	Jr4	236	Nov	809	45	10796	489
*St. Albans Actor's Girlette	Sr3	365	Nov	711	37	13055	570
s. Wildwood Actor's August		D. St. Albans Actor's Girlie					
*St. Albans Actor's Jurose	Sr3	354	Nov	706	37	12740	608
*St. Albans Actor's Lady Jiggs	Jr3	359	Nov	623	37	12258	677
*St. Albans Actor's Lassie Girl	Jr3	365	Nov	59	3	10146	478
s. Wildwood Actor's August		D. Gipsy Lass of Edgewood					
*†St. Albans Actor's V. Hale Spot	Jr4	195	Nov	574	26	6417	283
St. Albans Archer's G. V. Hallie	Jr2	241	Nov	492	26	5870	304
†St. Albans Archer's Letoria	Jr2	158	Nov	612	34	4255	224
†St. Albans Archer's V. Heiress	Jr3	75	Nov	963	40	2609	109
s. Meadow Lodge King's Archer		D. St. Albans Valiant Heiress					
†St. Albans A V Boy's Poll	Jr2	83	Nov	921	44	2740	129
†St. Albans Blend A Beauty Girl	Jr2	202	Nov	790	42	6491	301

*†St. Albans Blend's Gwen	Jr4	305	Nov	305	15	8103	356
s. Valor's Royal Blend	D. Geneieve of Hillview						
*¶St. Albans Blend's Holly	Jr4	117	Nov	1013	44	4736	201
†St. Albans Blend's Marquise	Jr2	129	Nov	685	33	3624	165
¶St. Albans Blend's V A Faith	Jr2	285	Nov	847	39	9358	399
†St. Albans Blend's V V Faith	Jr2	162	Nov	752	33	5466	235
¶St. Albans Glamour A V Faith	Jr2	244	Nov	753	44	7676	385
St. Albans Glamour Buttercup	Jr2	290	Nov	542	28	6861	327
¶St. Albans Glamour Hale Spot A.	Jr2	144	Nov	943	48	4730	227
†St. Albans Glamour' Catharine	Sr2	52	Nov	1135	49	1848	84
s. McDonald Farms Glamour	D. Valleywood Catharine						
*¶St. Albans Glamour' Zetta	Jr3	134	Nov	1050	52	5392	251
*†St. Albans Grandee A Cup A	Sr3	71	Nov	1181	52	2909	142
s. McDonald Farms Grandee	D. St. Albans Actor's Cup						
†St. Albans Grandee A. Genera	Jr3	100	Nov	873	42	3574	152
St. Albans Grandee A S Faith	Jr2	365	Nov	190	11	9204	511
s. McDonald Farms Grandee	D. St. Albans Actors S Faith						
*¶St. Albans Grandee Athalea	Jr4	100	Nov	1106	52	4374	199
¶St. Albans Grandee C A Beauty	Jr2	149	Nov	975	49	5376	254
*¶St. Albans Grandee Connie	Jr3	122	Nov	954	46	4606	208
*¶St. Albans Grandee Gilt Lady	Jr3	187	Nov	603	28	6332	288
†St. Albans Grandee Honey	Jr3	84	Nov	708	32	2444	108
*¶St. Albans Grandee Maze	Jr3	147	Nov	1091	53	6493	305
*†St. Albans Grandee Paint	Jr4	205	Nov	472	26	5602	298
*St. Albans Grandee Patty	Jr3	266	Nov	380	24	6527	378
¶St. Albans Grandee Pert Spot	Jr2	73	Nov	1054	45	2632	122
s. McDonald Farms Grandee	D. St. Albans Steadfast Pert Spot						
*¶St. Albans Grandee Poll	Jr4	130	Nov	1128	57	5917	281
*St. Albans Grandee Rubella	Jr4	269	Nov	533	26	9982	448
*¶St. Albans Grandee Sylvia	Sr4	105	Nov	1039	57	4581	233
*St. Albans Grandee V. Hallie	Jr4	317	Nov	872	44	11998	610
†St. Albans Grandee V Heiress	Jr2	174	Nov	585	32	4158	190
†St. Albans Grandee V Lilian	Jr2	74	Nov	853	41	2092	101
s. McDonald Farms Grandee	D. Fritzlyn Val Lilian						
*¶St. Albans Grandee Willette	Sr4	137	Nov	963	51	5462	265
*†St. Albans Hero's Nella Jay	7	288	Nov	472	26	9622	433
*†St. Albans Juror's Beauty	5	185	Nov	823	32	7562	314
*St. Albans Juror's Cathie	5	365	Nov	221	11	14984	705
s. St. Albans Valor's Juror	D. Valleywood Catharine						
*¶St. Albans Juror's Vandeline	5	261	Nov	538	27	9819	448
*¶St. Albans Valiant Acta Beaut	5	246	Nov	933	41	10313	444
*¶St. Albans Valiant A. Faith	5	283	Nov	1035	49	12651	577
*†St. Albans Valiant Beauty	6	100	Nov	1359	59	5042	226
*St. Albans Valiant Emblem	6	201	Nov	1217	54	10947	425
*¶St. Albans Valiant Graceful	5	214	Nov	1045	38	9918	393
*†St. Albans Valiant Margaret	5	68	Nov	1440	62	3367	155
s. Valleywood Valiant	D. Fritzlyn Val Marguerite						
†Seco L. H. Rosalie	Jr3	97	Nov	1358	54	4762	186
¶Sun-Blest Farms Star	Sr2	60	Nov	1398	43	2784	94
s. Langwater Esquire	D. Cape King's Eastern Star						

§Salveson, Orville, Far View Farm, Mabel, Minn.

*Far View Janet	5	365	Nov	206	15	8691	502
s. Boulder Bridge Banner	D. Fox's Jane of Waukesha						
Far View Joyce	Sr3	322	Nov	50	2	7492	346
s. Boulder Bridge Banner	D. Fox's Jane of Waukesha						
Far View Lola Ann	Jr2	207	Nov	734	36	6270	281
*Far View Lolet	5	331	Nov	526	30	11361	518
Far View Lulu	Jr2	254	Nov	749	38	8393	383
*Far View Noteworthy	Sr3	365	Nov	74	4	8320	401
s. Alford Noceleau's Laddy	D. Nobie of Clara Cooper Farms						
*Far View Rose	5	365	Nov	256	14	11620	524
s. Boulder Bridge Banner	D. Reva of Sylvanite						
*Far View Rosetta	Jr4	365	Nov	345	21	11224	585
s. Boulder Bridge Banner	D. Reva of Sylvanite						

Sargeant, J. C., Jr., Birmingham, Ala.

Riegeldale Maxim Delphinium	Jr2	91	Nov	922	47	2756	145

Schaffer, Forest S., Clover Dale Stock Farms, Van Wert, Ohio.

*†Ruby's Ultra Glee	9	305	Nov	14		10203	476
s. Brownlea Counselor	D. Noble's Ultra Ruby						

§Schepflin, Paul E., Wilema Farms, Fremont, Ohio. ARHT

†Wilema's Hattie	Jr2	142	Aug	849	39	4181	186
s. McDonald Farms Holden	D. Savada Farms Daphne						
*†Wilema's Pauline	8	179	Nov	725	37	6048	273

§Schepflin, William F., Wilema Farms, Freemont, Ohio. ARHT

*†Wilema's Honoria	Jr3	150	Nov	484	23	4449	167
†Wilema's Hortense	Jr2	125	Nov	581	19	3001	131
s. McDonald Farms Holden	D. Wilema's Roselyn						

Schlegel, Edward D., Damian Farms, Conesus, N. Y.

*Damian Chattor	Jr3	218	Nov	854	43	9474	448
Damian Do-Re-Mi	Sr2	365	Sept	880	33	12558	512
s. Damian Major	D. Damian Doseedoe						
*Damian Elvira	Jr4	246	Nov	706	47	8610	498
*¶Damian Garnet	Sr4	305	Oct	167	8	11784	525
s. Damian Nodrog Coronet	D. Damian Garcia						
Damian Gartor	Jr2	263	Nov	719	40	8162	383
¶Damian Helbent	Sr2	362	Nov	162	10	10238	471
s. Fulfillment's Centurion	D. Tarbell Farms Noble Helena						
Damian Venice	Sr2	365	Nov	198	10	11943	511
s. Fulfillemnt's Centurion	D. Damian Royal Venus						
*Willowmere Mantilla	10	365	Nov	535	27	13421	659
s. Willowmere Genius	D. Willowmere Manikin						

§Schmid, John, La Honda, Calif. ARHT

Valley Gem Intimate	8	296	Nov	907	40	10947	467

§Schoellerman, Franklin R., Valley Oaks Farm, Galt, Calif. ARHT

†Cloverleaf Revilo Bonnie	8	137	Nov	890	45	4667	232
*†Happyholme Defender's Iola	8	243	Nov	938	50	12907	611
*†Happyholme Sunny Velma	8	296	Nov	870	48	12755	654
†Revilo Colonel's Tansy	Sr2	255	Nov	870	49	8330	434
*†Revilo Perrywin	7	101	Nov	1121	55	4124	192
*†Ruby of Revilo	10	149	Nov	1117	51	6837	295
†Valley Oaks Commando's Babe	Jr2	112	Nov	639	36	2540	143
†Valley Oaks Commando's Elvira	Jr2	195	Nov	803	48	6735	384
†Valley Oaks Commando's Vivien	Jr2	284	Nov	676	42	8850	496
†Valley Oaks Perfector's Nell	Sr2	141	Nov	811	39	4445	208

§Schroeder, Carl C., Avalawn Farm, Bow, Wash. ARHT

†Aavlawn Larkspur	Jr2	230	Oct	586	28	6405	301
†Avalawn Likeable	Sr2	95	Oct	716	33	2350	111
s. Chicona Lucifer Y	D. Lucy of Avalawn						
†Avalawn Lydia	Sr2	249	Oct	509	30	5565	280
†Avalawn Nifty	Jr2	298	Oct	420	28	6757	385
†Avalawn Peony	Jr3	293	Oct	591	34	8045	389
†Avalawn Premium	Jr2	280	Oct	718	40	8807	416
†Avalawn Procis	Jr2	240	Oct	864	48	7699	384
*Avalawn Quality	5	361	Oct	222	14	10866	591
†Walen's Hogarth Bee	Jr3	208	Oct	811	44	7710	378
†Walen's Hogarth Lassie	Jr3	240	Oct	495	31	7067	345
†Walen's Nordstrom Bonnie	6	94	Oct	968	52	3305	174
s. Chicona Nordstrom	D. Theo-Vale Beatrice						
†Walen's Nordstrom Nina	6	115	Oct	664	39	3306	176
s. Chicona Nordstrom	D. Walen's Howdah Norma						
†Walen's Western Star Carol	5	273	Oct	278	17	6755	370
†Walen's Western Star Crystal	5	298	Oct	325	21	6793	397

§Schueler, Eric R., Douglas Manor Farm, Lynnville, Tenn. ARHT

†Douglas Manor Frances	Sr4	167	Nov	531	30	4697	212
s. Alexander of Golden Arrow Farm	D. Princess Lizzie of Thornwood						
*†Nora of Douglas Manor	10	236	Oct	536	24	6984	304

Schutt, Harold S., Spar Hill Farm, Chadds Ford, Pa. ARHT

Spar Hill Blueberry	Jr2	165	Nov	1051	55	6583	302
Spar Hill Daphne	Sr2	226	Nov	842	44	7202	358
Spar Hill Delphinium 5th	Jr2	304	Nov	815	48	11596	614
†Spar Hill Holly 4th	Jr2	169	Nov	693	36	4579	233
Spar Hill Hyacinth 4th	Jr2	311	Nov	840	46	10811	546
Spar Hill Jonquil	Jr2	226	Nov	919	49	8257	425
Spar Hill Mimosa	Jr2	324	Nov	900	49	12513	606
*Spar Hill Orange Blossom 3d	5	352	Nov	831	42	15574	750
*Spar Hill Primrose 2nd	Jr4	365	Nov	25	1	14912	799
s. Spar Hill Duke of Windsor	D. Spar Hill Primrose						
Spar Hill Sweet Lavender	Sr2	290	Nov	756	43	9142	501
†Spar Hill Verbena 2d	Jr2	226	Nov	548	31	4862	266

Scott, W. H. & Bridges, Gordon W., Hunterdale Farms, Franklin, Va. ARHT

¶Elkhardt's Rosella	Sr2	214	Nov	1010	55	8736	436
¶Fairlawn Ishbel	Jr4	72	Nov	1002	55	2503	129
¶Hunterdale Knight's Betsy	Jr2	42	Nov	1240	66	1642	89
s. Grassy Grove Maxim's Knight	D. Vernon's Carolina Queen						
Hunterdale's Rose Marie	Jr2	244	Nov	801	51	7688	423
*¶Ira's Daisette	Sr4	244	Nov	1036	51	11022	470
*¶Linwood's Princess Billie	Jr4	135	Nov	880	50	4728	239
*Miss Asheville of Beech Park	6	365	Nov	209	12	15781	815
s. Monarch's Wizard of Eliada	D. Gladys' Maureen of Eliada						
*¶Vernon's Carolina Queen	7	195	Nov	1231	61	8925	407
*¶Vicor's Fascinator's Emma	5	135	Nov	1073	53	5631	246
*¶Wakefield Majesty's Primrose	5	305	Nov	326	19	10622	541
s. Quail Roost Maxim's Majesty	D. Wakefield Promise						

§Scudder, Lucy R., Scudder Ranch Dairy, Yakima, Wash. ARHT

†Scudder Ranch Colmar's Corice	Sr2	188	Oct	475	28	4204	244
†Scudder Ranch Colmar's Genifee	Jr2	272	Oct	401	19	7385	318
†Scudder Ranch Colmar's Hope	Jr3	243	Oct	269	14	6646	320
†Scudder Ranch Colmar's Julice	Jr3	89	Oct	669	31	2375	110
s. Chicona Colmar	D. Scudder Ranch Golden Julice						
†Scudder Ranch Colmar's Juliet	Sr2	93	Oct	636	32	2446	120
†Scudder Ranch Colmar's Lady	Jr3	228	Oct	570	31	8127	382
*†Scudder Ranch C. S. Julie	5	305	Oct	393	19	8143	395
s. Scudder Ranch Cynthia's Sandy	D. Scudder Ranch Julie						
*†Scudder Ranch Golden Kate	5	284	Oct	445	19	10057	461
†Scudder Ranch Guard's Peace	Jr2	110	Oct	766	32	3257	146

Seco Company, Incorporated, Seco Farms, Arcadia, Mo.

*Gayhead's In-fanta	Sr4	131	Nov	1113	71	5994	305
*Khediva of Woodside	7	335	Nov	757	38	13095	647
*Playhaven Y. Content	Jr3	267	Nov	781	43	9347	439
Seco-I-Faith	Sr2	365	Nov	658	42	14188	705
s. McDonald Farms Inspector	D. St. Albans Valiant Faithful						
Seco Im-Pudent	Jr2	121	Nov	793	41	3573	177
Seco Inspector's Star	Jr2	140	Nov	948	33	5056	174
Seco-I-Rozetta	Jr2	308	Nov	918	40	11516	455
Seco L. H. Modiste	Sr2	20	Sept	639	29		
s. Gayhead's Lord Henry	D. Style of Woodside						
Seco L. H. Princess	Jr2	294	Oct	772	34	9455	407
Seco L. H. Ramona	Sr2	365	Nov	57	2	14333	622
s. Gayhead's Lord Henry	D. Romany of Woodside						
Seco L. H. Star	Sr2	97	Nov	1067	42	3734	141
s. Gayhead's Lord Henry	D. Wrendale Bloom 3d						
Style of Woodside	6	166	Nov	1315	56	8858	340
Ultra Queen of Woodside	5	303	Nov	886	53	12521	652
*Wrendale Bloom 3d	8	339	Nov	847	33	14528	573

§Seymour Brothers, Grenfel Farm, West Allis, Wis. ARHT

*†Grenfel Butterfat Bridget	6	119	Nov	1228	48	5176	213
†Grenfel Butterfat Coraleen	Jr2	198	Nov	554	23	4936	211
†Grenfel Butterfat Hilma	Jr2	159	Nov	681	34	4410	198
†Grenfel Butterfat Mamie	Sr3	106	Nov	894	36	3448	143
*†Grenfel Butterfat Moonlight	7	218	Nov	603	31	6932	312
†Grenfel Clarion Chloe	Sr4	94	Nov	881	38	2975	133
s. Hilltop Butterfat Clarion	D. Grenfel Royal Glory						
†Grenfel Trojan Brenda	Jr2	214	Nov	646	33	6038	304

§Shafer, Martin, Sans Souci Farm, Fowler, Calif. ARHT

†Fresno Chief's Nany	Jr2	122	Nov	700	41	3198	168
*†Laguna Carol Lee	Sr3	103	Nov	820	41	3845	189
*†Laguna Margie	7	129	Nov	816	34	5063	225
*†Laguna Pride's Prudence	6	103	Nov	1272	61	5156	219
†Sans Souci Carmen	Jr2	288	Nov	622	32	7878	364
†Sans Souci Masher's Madalon	Jr2	244	Nov	696	34	6605	308
†Sans Souci Masher's Verna	Jr2	233	Nov	701	43	6590	313
†Whites Bridge Cesar's Diane	Jr2	70	Nov	701	39	1918	98
s. Wescon's Cesar's Juan	D. Whites Bridge Doug's Diane						

Shaw, F. N. & T. M., Pebble Hill Farm, Doylestown, Pa. ARHT

Antietam Beauty	Sr3	251	Oct	898	52	8936	466
Bethany Royal Holly	Jr2	73	Oct	1065	45	2412	100
s. Coldspring's Romulus Royal	D. Bethany Wistar's Holly						
*Craiglan Valor's Fad	Sr3	123	Oct	1149	58	5058	257
¶Craiglan Valor's Jean	Jr3	179	Oct	898	42	6345	278
*¶Crum Creek's Gold Helichrysum	8	302	Oct	664	33	12516	612
Gardenville Golden Elaine	Jr2	337	Oct	936	48	12191	581
Gardenville Golden Lila	Sr2	296	Oct	589	30	7901	384
¶Goose Valley Favor	5	190	Oct	1347	71	9442	442
¶Liseter Catania	Sr3	213	Oct	1211	63	10229	475
Liseter Hardfast Cleopatra	Jr3	352	Oct	811	35	12101	558
*Liseter Hardfast's Glorious	Sr3	330	Oct	847	43	11767	550

*¶Liseter Pansy Sr3 152 Oct 986 55 6566 340
*Pebble Hill Coronet's Anita Jr3 106 Oct 1330 55 5090 223
Pebble Hill Coronet's Debutante Sr2 334 Oct 1014 48 13205 621
¶Pebble Hill Coronet's Doris Sr3 224 Oct 1069 51 9015 402
Pebble Hill Coronet's Murena Jr3 228 Oct 1158 54 10974 481
¶Pebble Hill Debutante Jr2 206 Oct 690 35 5906 285
*¶Pebble Hill Hero's Bounty 6 214 Oct 1125 54 10497 450
*Pebble Hill Hero's Charlotte Sr3 299 Oct 904 42 11650 566
¶Pebble Hill King's Iris Sr4 237 Oct 822 34 9630 364
Pebble Hill Valda Jr2 364 Oct 703 35 10673 467
S. Churn Creek's Valencian D. Pebble Hill Hero's Helen
¶Pebble Hill Valdora Sr2 208 Oct 616 28 5133 248
Pebble Hill Valfanie Jr2 268 Oct 867 47 8381 411
Pebble Hill Valgrace Jr2 286 Oct 485 26 7639 336
Pebble Hill Vallene Jr2 296 Oct 588 31 8703 383
Pebble Hill Valmar Sr2 265 Oct 784 42 9230 422
Pebble Hill Valmarge Jr2 258 Oct 934 47 10395 493
¶Pebble Hill Valmona Sr2 233 Oct 863 42 7729 336
*¶Pebble Hill Valor's Beulah 6 200 Oct 873 43 7389 316
¶Pebble Hill Valotte Sr2 299 Oct 440 23 6704 305
¶Pebble Hill Valpet Sr2 214 Oct 837 41 7502 333
Pebble Hill Valpretty Jr2 268 Oct 832 39 8851 395
Pebble Hill Valrosette Jr2 349 Oct 872 40 11076 488
¶Rosewald Roseselect 6 210 Oct 1074 58 9689 455
Sterlingold Princess Polly Jr2 291 Oct 782 43 9660 469
Sterlingold Princess Una Jr2 73 Oct 987 45 2279 103
S. Normandy Levity Prince D. Pine Manor King's Utopia

Shelley, V. S. & F. M., Bedminster Farm, Perkasie, Pa. ARHT
*Bethany Haze 6 365 Oct 23 1 15440 723
S. Green Meads Wistar D. Klondike Hazel
*¶Bethany Wistar's Gussie 5 305 Oct 743 45 13699 722
S. Green Meads Wistar D. Count's Augusta
Garnet of Union Brook Sr2 365 Aug 329 19 10487 547
S. Antietam Victory Laddie D. Lassie of Union Brook
¶Patcho'woods Princess Marilyn Jr3 185 Sept 1003 54 7618 356

Shepherd, W. Scott, Duart Farms, Lumberton, N. C.
¶Bodden's Maxim Sunshine Evelyn Jr3 214 Nov 957 50 7880 352
¶Bodden's Maxim Sunshine Ruth Jr4 275 Nov 836 41 11981 466
¶Dukes Dale Chelore Sr3 197 Nov 969 50 7294 308
¶Gippy Gladiator's Monica Sr3 305 Nov 390 24 9861 518
S. Gippy Gladiator D. May King's Gippy Moneymaker
¶Rose's Maxim's Bright Eyes Jr4 214 Nov 523 35 5791 304

Sheridan, Bernard F., "Luxerin," Fond du Lac, Wis.
Luxerin Cheerful Sr2 365 Oct 38 2 10466 481
S. Argilla Cheerleader D. Luxerin Mohammed's Rebecca

Sheridan, Clarence E., "Luxerin," Fond du Lac, Wis.
Luxerin Cheerleader's Norma Jr3 365 Nov 202 9 13957 572
S. Argilla Cheerleader D. Luxerin Mohammed's Nora
Luxerin Cheerleader's Sylvia 5 71 Nov 1554 92 3939 198
S. Argilla Cheerleader D. Luxerin Sylvia
Luxerin Faith Sr2 365 Oct 756 38 12307 520
S. Gayhead's Mohammed D. Ramona of Sunny Ridge
*Luxerin Mohammed's Rebecca 6 68 Nov 1279 73 2919 149
S. Gayhead's Mohammed D. Luxerin Rebecca
Luxerin Rockette Sr4 183 Oct 950 48 7562 338

§Shierling, P. O. & Sons, Shierwood, Winchester, Ind. ARHT
†Skierwood King's Beckette Jr2 280 Nov 614 37 8072 352
†Shierwood King's Royale Jr3 236 Nov 800 43 8455 366
†Shierwood King's Royalist Jr2 172 Nov 561 37 4601 224
†Shierwood King's Sunny Jr2 169 Nov 670 38 5168 221
*†Shierwood Ramerry 5 145 Nov 802 45 6019 258

Shoal Falls Farm, Incorporated, Hendersonville, N. C. ARHT
*Afton's Golden Phyllis Sr4 78 Nov 1314 50 3655 170
S. Bournedale Golden Steadfast D. Afton's Phyllis
Brays Island Holly Jr3 274 Nov 722 43 8683 450
*Bright King's May Rose 6 263 Nov 1057 49 13010 528
*Cesor Maxim's Irene Sr4 105 Nov 1207 61 5164 242
Cesor Mercury's Dodo Sr2 189 Nov 812 45 6642 306
Coker's King Sunrise Sr3 204 Nov 656 32 6375 301
*Fairlawn Beda 10 228 Nov 1046 44 9785 401
*Fairlawn F. P. Irome Sr3 214 Nov 1162 59 10789 484
*Fairlawn Maxim's Galia 5 365 Oct 292 16 14832 731
S. Quail Roost Rose Maxim D. Fairlawn Beda
*Fairlawn Maxim's Gretchen 5 238 Nov 955 53 11018 525
Fairlawn Maxim's Gwenn 5 365 Nov 302 21 11997 656
S. Quail Roost Rose Maxim D. Sepascot La Noce Vixter
*Fairlawn Maxim's Helois 5 201 Nov 1026 73 8257 478
*Fanning Fields' Hester 8 147 Nov 1279 60 7411 318
*Fanning Field's Irene 7 231 Nov 1535 83 13298 604
*Fanning Fields' Joy 6 93 Oct 1846 97 5505 257
Fanning Fields Maxim Mildred Jr3 365 Nov 528 29 14683 714
S. Riegeldale Majesty's Compliment D. Fanning Field's Frances
*Gardenville Golden Charm 5 302 Nov 594 34 9572 484
Hillandale Kitty Jr3 365 Oct 206 12 8474 459
S. Quail Roost King Spot D. Kitty of Clover Farm
*Maxim's Beauty Rose 6 71 Oct 1067 57 2584 133
*Midview Majesty's Betty Jr4 269 Nov 989 56 11801 569
*Midview Majesty's Faith 5 116 Nov 1308 68 5431 287
*Mountain Meadow Iris Sr4 182 Nov 881 46 7889 393
Quinton Stock Farm's Bonny Sr3 244 Nov 672 36 8980 405
*Riegeldale Conqueror Huntress Sr4 274 Nov 555 38 8528 456
*Riegeldale McK Becky 9 132 Nov 1058 54 5405 252
*Riegeldale Sensation Bela 8 189 Nov 1346 65 9848 417
Shoal Falls Golden Galia Sr2 73 Nov 1280 59 3114 141
S. Bournedale Golden Steadfast D. Fairlawn Maxim's Galia
Shoal Falls L. Flirt Jr2 99 Nov 972 48 3375 156
S. Fanning Field's Maxim Luke D. Fairlawn Maxim's Happy Girl
Shoal Falls M. Duke's Betty Jr2 197 Nov 926 49 6742 327
Shoal Falls Rose Nancy Jr2 240 Nov 529 32 5736 323
*Sky Brook Maxim Nancy Jr4 274 Nov 602 33 9096 435
Sonnylaine Queen Fern Jr2 99 Nov 511 28 2678 123
S. Quail Roost King Don D. Appin's Jewell

§Shock, Ralph, Shona Farm, Rockford, Ohio. ARHT
†Shona Emily May Jr2 280 Nov 27 1 4670 215
S. Shona Mark D. Shona Eva
*†Shona Gay Lady Jr4 202 Nov 690 35 6898 294
†Shona Marlene Sr2 63 Nov 1022 40 2148 85
S. Coldspring's Romulus Equal D. Shona Content
*†Shona Sunny Lass Sr4 169 Nov 760 33 5775 251

Shore, M. F., Grassy Grove Guernsey Farm, Cycle, N. C. ARHT
¶Grassy Grove King's Ann Sr3 305 Oct 1 5029 [illegible]
S. Maxim's King of Grassy Grove D. Maxim's Ruth Ann
Grassy Grove King's Leonie Jr2 310 Oct 300 22 6601 [illegible]
*¶Quail Roost Bright Mary Jr4 305 Oct 472 30 11675 [illegible]
S. Bournedale Bright Star D. Quail Roost Lucky Mary

Shore, Marie M., Shore Farm, Winston-Salem, N. C. ARHT
*Comet's Mavourneen 8 192 Nov 962 35 8079 [illegible]
Crystal King's Marie Jr2 244 Nov 614 28 7072 [illegible]
Crystal King's Pearlie Jr2 228 Nov 539 29 5490 [illegible]
*King's Marvelous 5 225 Nov 729 44 9501 [illegible]
*Maxim's Girl 7 171 Nov 943 51 7279 [illegible]

§Simons, Theodore R., Milwaukee, Wis. ARHT
†Valor's Pandora Aurelia Jr3 305 Oct 48 2 6994 [illegible]
S. Wey Acres Valor Jerry D. Rock Creek Pandora
Wey Acres Generous Sr4 365 Oct 273 14 9903 [illegible]
S. Wey Acres Lillian's Grandee D. Wey Acres Grandee's Glenda

§Simpson, Donald, Donmarich Farm, Peoria, Ill. ARHT
†Rock Creek Royal Rosette Sr2 290 Nov 628 37 8339 [illegible]

Simpson, L. G., Donmarich Farm, Peoria, Ill. ARHT
¶Rock Creek Countess Jr3 264 Nov 886 45 9864 [illegible]
Rosymorn Kate 5 236 Nov 969 59 9690 [illegible]
*†Sunny Lass of The Glen Sr3 219 Nov 740 41 8987 [illegible]

Simpson, Richard L., Donmarich Farm, Peoria, Ill. ARHT
¶Rex's Rex Martha Sr2 270 Nov 757 38 9050 [illegible]
†Tarbell Bright Elizabeth Sr2 305 Nov 49 2 10064 [illegible]
S. Antietam Bright Lad D. Tarbell Radiant Eloise

§Smith, I. M., I. M. Smith's Dairy, Kinards, S. C.
†IMS Lady Lollypop Sr3 76 Nov 1059 48 2826 [illegible]
S. Riegeldale Emory's Darnell D. Appin's Lucky Lady

§Smith, I. P., Wildwood Run Farm, Maumee, Ohio. ARHT
†Playhaven GB Goldenrod Jr3 256 Nov 555 30 6967 [illegible]
*†Sashabaw Etoile Jr3 305 Nov 13 7293 [illegible]
S. Sir Woldumar D. Woldumar Farms Star
Sashabaw Jules' Fanchette Jr2 318 Nov 523 31 7148 [illegible]
†Sashabaw Jules' Golden Jr2 237 Nov 510 25 5549 [illegible]

§Smith, Philip W., Evergreen Farms, New Hope, Pa. ARHT
†Evergreen Althea Jr2 103 Nov 617 36 2876 [illegible]
†Evergreen Codelia Jr2 210 Nov 544 38 5586 [illegible]
†Evergreen Lassie Jr2 128 Nov 678 33 3508 [illegible]
†Evergreen Pansy Jr2 104 Nov 699 37 2719 [illegible]
†Evergreen Rulea Bell Jr2 91 Nov 734 34 2781 [illegible]
†Evergreen Rullia Jr2 68 Nov 743 40 1939 [illegible]
†Evergreen Wilma Jr2 122 Nov 626 33 3194 [illegible]

§Smith, Roland, Clover Way Farm, Bangor, Maine.
†Dirigo's Judith of Maple Lane 7 232 Nov 964 43 9081 [illegible]

§Smout, C. J., Mira Loma Farm, Ogden, Utah.
Wesclair Generous 12 280 Aug 843 32 9358 [illegible]

§Sobelman, B. H., Ivyland, Pa. ARHT
*†Merco Connie Jr4 254 Nov 538 31 7681 [illegible]
†Merco Frolic's Bell Jr2 269 Nov 451 22 6156 [illegible]
†Skyld's Cora of Lindendell Sr4 302 Nov 485 29 8585 [illegible]
†Sobelman Farms Abigail Jr2 199 Nov 444 20 4183 [illegible]
†Sobleman Farms Alice Jr2 202 Nov 432 21 3843 [illegible]
†Sobelman Farms Annette Jr2 197 Nov 490 23 4418 [illegible]
†Sycamore Springs Viola 7 178 Nov 444 23 4648 [illegible]

§Sooy, Walter E., Hickory Shores Farm, Delton, Mich.
†Lockshore Croixland's Hotess Jr3 244 Nov 631 31 7985 [illegible]
†Mabel of Hickory Shores Jr2 75 Nov 767 41 2087 [illegible]
S. Lookwell Veda's Admiral D. Chief's Delores
†Queen of Tamarack Ridge Sr4 240 Nov 724 40 8552 [illegible]

§Sordoni, Andrew J., Sterling Farms, Alderson, Pa.
†Sterling Addie Jr2 168 Nov 742 37 4663 [illegible]
†Sterling Alberta Jr2 248 Nov 938 42 8520 [illegible]
†Sterling Belinda 6 305 Nov 52 2 11057 [illegible]
S. Caumsett Sterling D. Sterling Cloverland Beladine
†Sterling Butterfat Jr3 302 Nov 863 48 10445 [illegible]
†Sterling Cookie Jr2 104 Nov 886 45 3181 [illegible]
S. Count Sterling D. Sterling Gene
†Sterling Gene 7 238 Nov 574 31 7032 [illegible]
†Sterling Janet Jr2 129 Nov 878 41 3887 [illegible]
†Sterling Nepa Jr2 60 Nov 1218 45 2338 [illegible]
S. Tarbell Farms Peerless Maximus D. View Kleinert
†Sterling Phyllis Jr2 269 Nov 704 35 8442 [illegible]
†Sterling Vera Jr2 165 Nov 801 42 4809 [illegible]

Southern Dairies, Incorporated, Valkyrie Farm, Candler, N. C. ARHT
Valkyrie Dixie Hanna B. Jr2 85 Nov 917 40 2643 [illegible]
Valkyrie Dixie Shiney Sr2 76 Nov 849 37 2097 [illegible]
*Valkyrie Dixie Vanity Sr3 64 Nov 1238 52 2601 [illegible]
S. Valkyrie Southern Gentleman D. Valkyrie Southerner Vanity
*Valkyrie Southern Alice 5 359 Nov 698 44 12305 [illegible]
*Valkyrie Southern Blossom 5 122 Nov 857 43 4118 [illegible]
Valkyrie Southerner Beatrice Jr2 365 Nov 319 14 9220 [illegible]
S. Valkyrie Southerner D. Valkyrie Southern Beatrice
Valkyrie Southerner Darling Jr2 365 Nov 201 12 7333 [illegible]
S. Valkyrie Southerner D. Valkyrie Vita-Lure Darling
¶Valkyrie Southerner Josephine Jr2 305 Nov 60 3 5479 [illegible]
S. Valkyrie Southerner D. Valkyrie Tar-Heel Masher
*Valkyrie Southern Lassie 8 265 Nov 612 34 8279 [illegible]
*Valkyrie Southern Maggie 5 80 Nov 1284 53 3491 [illegible]
Valkyrie Southern May Jr2 46 Nov 935 49 1377 [illegible]
S. Quail Roost Master Fred D. Valkyrie May Donna
Valkyrie Southern Melba A. Jr2 365 Nov 501 27 9303 [illegible]
S. Quail Roost Master Fred D. Valkyrie Gabriel's Melba
*Valkyrie Southern Molly Sr3 104 Nov 1203 57 4654 [illegible]
*Valkyrie Southern Pride 7 315 Nov 735 42 10544 [illegible]
*Valkyrie Southern Shiney 8 122 Nov 904 43 4380 [illegible]
Valkyrie Southern Sunbeam Jr2 122 Nov 714 37 3327 [illegible]
*Valkyrie Southern Verette 10 122 Nov 1128 49 5120 [illegible]
Valkyrie Tar Heel Belle A Jr2 253 Nov 678 35 6327 [illegible]

*Valkyrie Tar Heel Chene	Sr3	153	Nov	902	45	5774	256
Valkyrie Tar Heel Donna B	Sr2	48	Nov	812	37	1333	60
s. Quail Roost King Fred	D. Valkyrie Southern Donna						
Valkyrie Tar Heel Lassie	Jr2	316	Nov	611	34	7516	387
Valkyrie Tar Heel Maretta	Jr2	98	Nov	785	40	2591	123
*Valkyrie Tar-Heel Masher	Jr4	365	Nov	618	35	12498	656
s. Quail Roost King Fred	D. Valkyrie Vita-Lure Masher						
Valkyrie Tar Heel Nellie C.	Jr2	223	Nov	788	40	6555	307
*Valkyrie Vita-Lure Clarebelle	5	290	Nov	728	43	9399	481
*Valkyrie Vita-Lure Marionette	Sr4	363	Nov	326	20	10176	494
s. Clear Springs' Vita-Lure	D. Valkyrie Southern Marionette						
Valkyrie Vita-Lure Melba	Jr2	255	Nov	697	36	6831	323
Valkyrie Vita-Lure Mistress	Sr2	255	Nov	740	48	7756	424

§Spainhour, W. R., W. R. Spainhour Farm, Morganton, N. C.

†Green Hill's Knight's Dora	Sr4	170	Nov	954	54	5651	273
s. Clear Springs' Maxim Knight	D. Green Hill's Dolores						

§Spainhour, Walter J., Sycamore Farm, Lenoir, N. C. ARHT

†Coker Ray Kate	7	229	Nov	892	46	8883	434

§Springs, Elliott, Springs Farm, Fort Mill, S. C.

†Brays Island Cosmos	Jr3	210	Nov	647	37	6814	340
†Leonard's Bonnye Bell	6	251	Nov	895	47	10561	477
†Leonard's Foremost Cleo	Jr4	201	Nov	256	14	4941	216
†Riverview's Lucky Duchess	Sr2	195	Nov	941	48	6683	339
†Sandy River Hope	5	183	Nov	757	44	6132	337
†Sandy River Silver	6	206	Nov	613	37	5918	296

§Stafford, Doris H., Laurel Mills Farms, Laurel Springs, N. J. ARHT

Laurel Mills Hilda	Jr2	140	Nov	549	29	3173	158

§Stafford, John E., Laurel Mills Farms, Laurel Springs, N. J. ARHT

*Adonis' Ultra Inez	6	327	Nov	653	40	11023	589
*†Aladdin's Butterfat Marigold	Jr2	51	Nov	926	44	1447	67
s. Guinea's Gold Prince Jay Boy	D. Butterfat's Jennie						
*†Chester's Hopeful	10	248	Nov	805	39	9781	453
*Estafette's Ducthess	Sr3	340	Nov	617	34	11383	569
*Flying Hill Svengali Esteem	5	347	Nov	407	17	12586	547
*Great Hopes Reminder	5	150	Nov	943	47	5531	263
*†Hardwick's Master's Nancy	Jr4	76	Nov	1037	45	2671	124
*†Janet's Hardwick's Faithful	5	305	Nov	561	35	10192	571
s. Janet's Hardwick	D. Chester's Hopeful						
*Janet's Hardwick's Fashion	8	146	Nov	980	51	5688	293
*Janet's Hardwick's Taylor Maid	7	121	Nov	1036	50	4864	231
†Jay Boy's Rose Blossom	Jr2	244	Nov	536	24	5931	259
†Laurel Mills Bonnieta	Jr3	278	Nov	632	34	8491	428
†Laurel Mills Marcella	Jr2	214	Nov	598	30	5747	276
*Laurel Mills Paulette	Sr3	181	Nov	897	39	6816	309
*Laurel Mills Sunlight	Jr3	235	Nov	635	30	7859	361
†Laurel Mills Sunset	Jr2	153	Nov	672	32	3732	185
†Laurel Mills Tranquil	Sr2	102	Nov	692	33	2405	111
†Laurel Mills Twin Light	Jr3	41	Oct	878	39	1138	52
s. Janet's Hardwick's Master	D. Janet's Hardwick's Fashion						
Leeholme Flax	Jr4	83	Nov	1293	59	3829	174
Leeholme Mary Rose	Sr4	82	Nov	1149	61	3256	159
Leeholme Verbena May	9	91	Nov	1031	39	3314	134
Sunny Cliff's Louise	Jr4	191	Nov	777	35	6547	284
*Walthenmont Gentian	Sr4	246	Nov	843	38	10178	489

§Stebbins, Frank J., Greenhaven Farm, Greenville, Ohio. ARHT

†Greenhaven Arlene	Jr2	213	Sept	471	23	4581	189
†Greenhaven Ethel H.	Jr2	243	Sept	467	24	4808	209
†Sadie of Patty Lou's Katrina	Jr2	277	Sept	544	29	5687	301
Wee-Den Nancy	Sr3	365	Aug	261	14	9350	478
s. Dun-Roven Master Mac	D. Algonquin Water Cress						

§Stebbins, H. Lee, Greenhaven Farm, Greenville, Ohio. ARHT

†Greenhaven Lassie	Jr2	242	Sept	674	34	5940	263
†Martha's Cherry Blossom	Sr2	218	Sept	570	24	6352	266
*†Maylee Princess	6	161	Sept	1031	45	6966	311
*†Valor's Judith Ann	Sr4	266	Sept	539	25	7805	378

§Stebbins, Norman N., Greenhaven Farm, Greenville, Ohio. ARHT

†Greenhaven Bonnie	Jr2	235	Sept	591	29	5781	264
*†Pilgrim's Daisy Belle	5	174	Sept	876	43	6129	281

Steiner, Charles D., Rappahannock Farms, Bloosmburg, Pa.

*Coldspring's B. Valentine	6	202	Nov	1160	50	8564	350
Langeroft's Rose	Jr4	162	Nov	1130	58	7481	349
Pansy of Rappahannock	Jr2	330	Nov	752	42	9740	478
Princetta of Glenburnie	Jr3	251	Nov	906	43	8763	394
Rappahannock's Royal Polly	Jr2	100	Nov	1116	44	3811	158
*River Edge Noranda's Princetta	7	201	Nov	1364	57	11473	450
Shady Lawn's Hazel Girl	5	272	Nov	1103	50	13344	560
*Yocliff Artist	Jr4	284	Nov	1188	61	13583	636

Stevens Brothers, Edgewood Farm, North Andover, Mass.

Edgewood Belfast's Audray	Sr2	243	Nov	742	39	9296	448
Edgewood Belfast's Nymph	Sr3	313	Nov	712	42	11562	596
Edgewood Cone	Jr3	106	Nov	1156	56	4203	203
Edgewood Farm's Denia	7	35	Nov	1263	51	1428	58
s. Langwater Columbian	D. Edgewood Farms' Iola						
Edgewood Farms Heloise	Jr3	72	Nov	1162	55	2949	131
s. Argilla Edgewood	D. Edgewood's Peer's Iola						
Edgewood Forecast's Kathrin	Jr4	266	Nov	843	43	11070	528
Edgewood Peer's Gail	Jr3	103	Nov	1002	48	3872	177
*Edgewood Peer's Gem	Sr4	365	Nov	283	13	14551	631
s. Rockingham Royal Peer	D. Edgewood Farm's Lorelei						
Edgewood Peer's Janice	Sr4	345	Nov	724	36	12712	592
Edgewood President's Baroness	Jr3	257	Nov	1014	45	12593	513
*Edgewood's Bluebonnet	6	7	Oct	339	19		
s. Edgewood Standard	D. Edgewood Farm's Honesty						

§Stevens, J. P., Jr., Quaker Hill Farm, South Plainfield, N. J. ARHT

*†Afton's Jean's Select	7	259	Oct	525	23	7833	335
*†Kilmac Alice 2d	7	152	Nov	515	26	3937	173
†Kilmac B. Lily	Sr3	276	Nov	383	19	7600	362
*†Kilmac Leader's Evangeline	Sr3	214	Nov	437	24	4771	233
*†Kilmac Leader's Jessa	Jr4	178	Nov	540	28	4330	211
*†Kilmac Monarch's Agnes 2d	Jr4	286	Nov	420	21	7484	343
*†Kilmac Monarch's Foam 2d	5	267	Nov	546	32	7462	368
*†Kilmac Pat's Emma	7	291	Apr	5		5558	283
s. Kilmac Prince Pat	D. Kilmac Suzanne						
*†Kilmac Peerless Merry	Sr3	168	Nov	401	22	3695	171
†Kilmac Suzette	5	241	Nov	323	18	6269	338
†Quaker Hill Christine	Sr3	64	Nov	847	40	1777	95
s. Kilmac Hera's Monarch	D. Kilmac Monarch's Foam 2d						

Stevens, Mark W., Norman's Kill Farm, Glenmont, N. Y.

Dainty Steadfast's Favorite	Sr3	365	Nov	717	46	12659	762
s. Dainty's Steadfast	D. Saugerties Favorite						
Famous Dora	Jr4	182	Nov	1012	56	8183	393
Norman's Kill Famous Fantine	Jr3	77	Nov	1286	54	3298	137
s. Coronation Famous	D. Bates's Fantine of Clearview						
Rex's Lady of Norman's Kill	10	190	Nov	1013	55	8137	396
Steadfast's Jan of Normanskill	Sr3	81	Nov	1194	62	3539	170
Victor King's Amanda	Jr2	238	Nov	948	48	8777	429
Victor's Aurora	7	365	Nov	433	28	14143	740
s. Coronation Victor	D. Emanon Aurora						
Victor's Faithful Queen	Sr3	331	Nov	881	52	12917	653
Victor's Frances Metsie	Jr4	296	Nov	724	43	11277	602
Victor's Sunbeam	5	291	Nov	930	56	12776	649

§Stewart, E. A., Twin Lakes Farm, North Lawrence, Ohio. ARHT

*Maradea Preeminent Queen	7	244	Nov	483	22	5406	255
*†Twin Lakes Bonnie Lass	5	305	Sept	248	12	7265	330
s. Badoja Henry	D. Twin Lakes Hilda						
*Twin Lakes Della	7	244	Nov	609	30	7372	326
*Twin Lakes Golden Girl	6	244	Nov	461	22	5815	279
*†Twin Lakes Judy	Sr4	183	Nov	759	29	5790	223
†Twin Lakes Kate	Jr3	305	Oct	53	3	7139	350
s. Chedco Anchor Holliston	D. Twin Lakes Cleo						
†Twin Lakes Mabel	Jr3	305	Sept	139	5	6806	289
s. Chedco Anchor	D. Twin Lakes Wanetta						
†Twin Lakes Trixy	Jr2	302	Oct	76	4	6367	300
s. Chedco Anchor	D. Twin Lakes Freida						
†Twin Lakes Wistful	Jr2	305	Sept	226	10	5758	269
s. Chedco Holliston	D. Lady Lou of Manor Hill						

§Stewart, J. H., Badoja Farm, Dalton, Ohio. ARHT

†Badoja Babe	Jr2	232	Nov	417	19	4412	205
†Badoja Baxter's Lucille	Sr3	83	Nov	867	35	2753	118
s. Badoja Baxter	D. Marilea Elaine						
†Badoja Beautiful Lady	Jr2	300	Nov	253	14	5527	250
*†Badoja Bernice	Jr4	244	Nov	647	29	7753	350
*†Badoja Betty	Sr4	151	Nov	762	33	5570	239
*†Badoja Blanche	Sr4	201	Nov	494	22	5722	288
Badoja Catherine	Jr2	325	Nov	480	23	7914	384
*†Badoja Happy Girl	6	207	Nov	620	34	6458	317
*†Badoja Holly	6	304	Nov	258	14	7641	345
*†Badoja Hydrangea	Sr4	183	Nov	237	11	4934	261
*†Badoja Iva	10	183	Nov	635	27	5397	253
†Badoja Patricia	Jr3	277	Nov	597	33	9306	448
†Badoja Royal Grace	Jr2	304	Nov	44	2	7209	393
s. Woodacres Royal King	D. Grace's Willow Brook Cheerful						
*†Grace's Willow Brook Cheerful	Sr4	292	Nov	503	23	8715	422
†Harbert's Regal Pansy	Jr2	67	Nov	967	41	2199	98
s. Foremost Prince Faithful	D. Harbert's Pansy						
*†Maradea Preeminent Princess	5	210	Nov	610	29	7681	343
s. Raemelton Triumph Preeminent	D. Maradea Marie						
†Willow Brook Monarch's Echo	Jr3	275	Nov	539	34	8480	419

§Stillman, Chauncey, "Beauleau Guernseys," Amenia, N. Y.

*†Foremost Mandate's Hawthorn	Sr4	66	Nov	1279	62	2829	133
s. Foremost Mandate	D. Vassar's Hawthorn						
*†Forges Sequel Skylark	9	180	Nov	783	41	6350	292
†Gabe's Princess Rose Ann	Sr3	76	Nov	814	33	2112	86
s. Pharos Cedar's Gabe	D. Rose Maria Foremost						
*†Greenway County Rhonda	Sr4	302	Nov	369	20	8245	395
†Greyholme Harmony Lass	Sr4	178	Nov	699	37	5603	295
*†Greyholme Merry Paula	5	305	Nov	105	6	8058	413
s. Ultra Merrymaker	D. Greyholme Valiant Pauline						
†Greyholme Merry Priscilla	Jr2	305	Oct	232	11	7987	405
s. Ultra Merrymaker	D. Greyholme Valiant Pauline						
*†Heartsease's Lula Lenfestey	Jr4	66	Nov	1025	40	2229	95
s. Primrose's Heartsease	D. Biscoe Charlotte						
*†Meadow Lake Ramona	Jr3	64	Nov	1165	54	2587	123
s. Groton House Levity's Earl	D. Horatius's Ramona						
†Peckhurst Evelyn	Sr2	69	Nov	779	41	2060	101
s. Foremost Eminent Lad	D. B. R. Eva of Maple Shade						
†Pharos Indenture's Wisteran	Jr2	76	Nov	918	39	2397	97
s. McDonald Farms Indenture	D. Ladderlook Wistaria 3d						
*†Savery's Corena	6	112	Nov	926	39	4107	171
*†Vassar's Rita	Sr3	275	Nov	152	6	8144	381
*†Walker Farms Bonny Nancy	6	234	Nov	431	24	6674	323

§Stillson, Ward K., Mallard Lake Farm, Anderson, Ind.

*†Alfacrest's Q. V. Jeanne	Sr4	300	Nov	436	30	9113	508
*†Yellow Creek King's Ruth	Sr4	230	Nov	472	24	8243	371

§Stine, C. M. A. & Samendinger, Frederic, Foxden Farm, Newark, Del.

*†Foxden's Daffodil	5	77	Oct	1236	55	3302	147
*†Foxden's Liza	Sr4	286	Oct	550	27	8873	394
†Foxden's Polly	Jr3	305	Oct	257	12	8616	396
s. Woodacres Royal Foreman	D. Royalist Pretty of Barksdale						
*†Mt. Ararat's Valiant Bountiful	6	158	Oct	976	40	6140	263
*†Supreme Ann of Barksdale	5	271	Oct	387	22	7439	399

§Stine, V. L., Mr. & Mrs., "Blossomdale," Goshen, Ind. ARHT

†Blossomdale Cadet's Jest	Jr2	305	Nov	569	29	10200	459
s. Sterlingold Cadet	D. Blossomdale Fantasy						
†Blossomdale King's Jinx	Jr2	297	Nov	171	11	5820	332
s. Pine Manor King's Image	D. Blossomdale Supreme's Hopeful						
*†Blossomdale Supreme's Heritage	Sr4	214	Nov	657	42	7948	395
*†Blossomdale Supreme's Hopeful	5	144	Nov	868	42	5338	257

Stone, Robert G., Great Hill Farm, Marion, Mass.

Great Hill's Carimo	Jr3	352	Nov	577	34	10978	545
Great Hill's Cherrystone	Jr3	365	Nov	357	21	13619	641
s. Blakeford Pebbles	D. Great Hill's Sally						
*Great Hill's Sybil	5	365	Nov	342	17	13177	583
s. Great Hill's Marshall	D. Great Hill's Faithful						

§Stoneman, Willaim A., Gallio Farm, Belle Vernon, Pa. ARHT

*†Friendship B. Gem	5	203	Oct	605	28	6415	300
*†Gallio D. Levity	Sr3	305	Oct	37	2	6653	277
s. Gwenwilmar Duke's Dan	D. Gallio B. Louella						
†Gallio May	Jr2	96	Oct	365	18	1419	62
†Gallio Royal Beda	Sr2	84	Oct	663	28	2119	89
†Gallio Royal Clarissa	Jr3	77	Oct	540	23	1450	64
s. Royal Crescent	D. Gallio Dan's Lassie						
*†Gallio V. Mildred	6	273	Oct	318	18	7631	377

*†Gallio V. Sue 6 218 Oct 640 30 6776 299
†Mapleview Defiance's Madam Sr3 305 Oct 161 8 6100 308
S. Longacres Defiance D. Victor's Madge
*†Supermost Blue Blood Jr3 305 Oct 283 16 7356 385
S. Foremost Supreme Valor D. Walnutdale Blue Bell

§Stoudt, Nancy, Chester Springs, Pa. ARHT
†Bryncoed's Marie Sr2 117 Oct 608 29 2981 130

§Stowe, Clark, Golden Butte Guernsey Farms, Gridley, Calif.
†Golden Butte Noble Love Sr2 305 Oct 121 5 10677 484
S. Western Glow Nobly Born D. Laverna of Rainier View
*†Laverna of Rainier View 10 58 July 1513 60 2859 122
S. Fir Ridge Ultra Dreamer D. Lana of Rainier View
*†Western Glow Marcella 5 301 Oct 820 44 13184 659
*†Western Glow Royal Gloria Jr3 195 Oct 832 36 7974 318

§Stowe, Clark, Mrs., Golden Butte Guernsey Farms, Gridley, Calif.
*†Western Glow Countess Sr4 237 Oct 750 36 9763 427

§Stowe, Marjorie, Golden Butte Guernsey Farms, Gridley, Calif.
†Americal Master's Tulip Jr2 294 Oct 554 27 7685 351
†Golden Butte Noble Julie Jr2 305 Oct 460 26 10349 499
S. Western Glow Nobly Born D. Golden Butte Sunshine's Joy

§Stowe, Marvin, Golden Butte Guernsey Farms, Gridley, Calif.
†Caramas Com. Alice Sr2 140 Oct 1058 44 5683 223
Golden Butte Noble's Shirley 5 365 July 27 1 12049 554
S. Western Glow Nobly Born D. Western Glow Butterfat Shop Girl
*†Western Glow Butterfat Linda 9 287 Oct 845 36 12441 506
*Western Glow Milkmaid Jr4 202 Oct 1118 53 8997 394

Stradley, Wilmer, Elk Manor Farm, North East, Md. ARHT
¶Elk Manor Cecelia Jr2 121 Oct 792 41 3764 176
Elk Manor Romantic Jr2 115 Oct 680 33 3363 162
†Elk Manor's Charmia 5 210 Oct 327 21 4408 253
*Elk Manor's Halene Sr4 213 Oct 588 30 7858 354
Elk Manor's Miriam Lee Jr3 119 Oct 716 28 3795 177

Stringfellow, W. B., Hillbright Farm, Chester, S. C.
Farragut's Maxim's Linda Sr4 214 Nov 1293 71 9893 468
Hillbright' Carnation Jr4 27 Sept 982 41
S. Quail Roost Bright King D. Clear View Ellen
Hillbright Fancy Sr3 365 Nov 238 16 10139 553
S. Quail Roost Bright King D. Bright King's Gloria
Hillbright Minnie Sr4 106 Nov 1239 61 4387 219
Hillbright Rebecca Sr2 217 Nov 1049 55 7891 362
Majesty Scarlett's Jessie 6 365 Nov 478 27 15186 714
S. Butler Island Majesty Scarlett D. Bonnybrook Jessie
Spring Knoll Ann Janice Jr4 299 Nov 1224 71 13087 643
Wakefield Frisco's Evelyn 5 77 Nov 1444 73 3711 168
S. Croasdaile's Maxim's Frisco D. Wakefield Valor's Eleanor

Stroud, L. E., Sunshine Farm, Great Falls, S. C. ARHT
*¶Edisto Farm's Becky Sr3 302 Nov 134 6 9648 438
S. Edisto Farm's Desire D. Edisto Farm's Beulah
Sunshine's Lucky Celia Sr2 99 Nov 1070 55 3615 172
*Sunshine's Lucky Edna Sr4 91 Nov 1018 51 3467 168
Sunshine's Lucky Irene Jr2 247 Nov 791 45 8014 398
*Sunshine's Lucky Lena Jr4 167 Nov 970 58 7031 348
Sunshine's Lucky Liza Sr2 132 Nov 986 53 4810 231
*Sunshine's Maxim Dell Sr4 61 Nov 1441 56 2793 111
S. Clear Spring's Maxim D. Sunshine's Lucky Dolly
*Sunshine's Maxim Jule 9 350 Nov 690 40 11276 591
*Sunshine's Maxim Lady 9 160 Nov 1125 54 7139 324
Sunshine's Viscount's Dassel Sr2 117 Nov 819 41 3617 159
Sunshine's Viscount's Gail Jr2 365 Nov 117 6 10407 475
S. Riegeldale Emory's Viscount D. Sunshine's Lucky Gwinnie
Sunshine's Viscount's Mabel Jr2 365 Nov 214 13 8249 442
S. Riegeldale Emory's Viscount D. Sunshine's Max Mary
Sunshine Viscount's Martel Sr2 99 Nov 877 51 3046 158

Stroud, Lawrence E., Jr., Stroudcrest Guernsey Farm, Richburg, S. C.
Valmost Tesla Jr3 243 Nov 696 45 8570 403

Stroud, Wade H., Stroudcrest Guernsey Farm, Richburg, S. C.
¶Lucky Viscountess Jr3 284 Nov 546 39 9002 482
¶Stroudcrest Commander's Diana Sr2 266 Nov 702 35 7772 359
¶Stroudcrest Piper's Dawn Sr2 212 Nov 819 41 7374 307
¶Stroudcrest Piper's Mabel Sr2 212 Nov 716 37 7328 330
¶Stroudcrest Rosemary Jr2 305 Nov 357 21 8471 403
S. Quail Roost Improver D. Africander's Rosette

§Stryffeler, E. B., Pinerest Farm, North Jackson Ohio. ARHT
†Pinerest Patent's Carol Sr2 34 Oct 782 35 856 39
S. Edinham Patent Achievement D. Evergreen Farm Caroline

§Stryffeler, M. W., Pinerest Farm, North Jackson, Ohio. ARHT
†Patent's Freeda Sr2 34 Oct 948 41 1012 44
S. Edinham Patent Achievement D. Freeda's Cuba of Springdale

§Stuart, Glenn, Mrs., Stuartdale, Bremen, Ind. ARHT
†Lillybelle of Stuartdale Jr2 210 Nov 497 31 6113 305

Suber, O. P. & Lemmon, R. H., Jr., Sonnylaine Farm, Whitmire, S. C. ARHT
¶Golden Glow Maxim Mazie Jr4 168 Oct 854 48 5306 261
Sonnylaine Bright Martha Jr2 365 Nov 147 6 8564 370
S. Quail Roost Bright Design D. Sonnylaine Maxim Mary
¶Sonnylaine Bright Romona Jr2 195 Oct 748 39 5816 267
Sonnylaine Maxim Brilliance Jr2 306 Oct 615 34 7792 365
¶Sonnylaine Queen Phyllis Jr2 237 Oct 761 40 7102 341
¶Sonnylaine Reveller's Anna Jr2 256 Oct 850 49 7780 411
Sonnylaine Supreme Christine Jr2 365 Nov 66 3 9369 471
S. Cesor Supreme Maxim D. Suber's Merger's Carolyn
Sonnylaine Supreme Countess Jr2 313 Oct 554 35 7257 405

§Sutliff, Alvin C., Yocliff Farm, Benton, Pa.
†King's Nina of Beaver Dam Jr2 218 Nov 783 42 6497 337
†Yocliff Aurabel 5 60 Nov 1246 53 2288 96
S. McDonald Farms Evolution D. Yocliff Belle
†Yocliff Cappie Jr2 48 Nov 935 40 1431 64
S. McDonald Farms Armistice D. Willowmere Capricious
†Yocliff Donnilene Sr3 293 Nov 638 39 8600 415
†Yocliff Jenna 6 263 Nov 468 25 7987 380
†Yocliff Madge 5 305 Nov 178 11 8518 412
S. Valleywood Aristocrat D. Yocliff Bess
†Yocliff Midge 5 204 Nov 753 34 6893 332

Sutton, George O., Springhill Farm, Fairfax, Va.
¶Bournedale Maxim's Flora Jr2 89 Nov 929 45 2721 130
S. Bournedale Coronet's Maxim D. Bournedale Flossette
†Ellerslie Fortuna Sr2 161 Nov 647 31 4397 208
†Peg's Maxim Arlene 5 250 Nov 822 42 9556 419
¶Springhill Dol. Betsy Sr2 58 Nov 1039 49 1963 91
S. Bournedale Dolphin D. Eddie's Bettie
†Springhill Frances Jr2 201 Nov 705 34 5550 230
¶Springhill May-Time Veronica Sr2 61 Nov 987 49 1789 89
S. Waverly's May-Time Man D. Hardwick's Vera of Homestead
Springhill Primate Darlene Jr3 149 Oct 888 46 4774 223

§Swanson, E. G., Swanacres, Dowagiac, Mich. ARHT
†Crusader's Jessie of Swanacres Sr2 280 Nov 636 33 7579 367
*†Lockshore Choice's Alexandra 8 43 Nov 1242 57 1753 81
S. Lockshore Royal Choice D. Lockshore Alexandra
*†Lockshore Noble's Joan 9 285 Nov 601 35 8825 470
†Swanacres Golden Blossom Jr2 204 Nov 649 36 5275 280
*†Swanacres Mistress May 5 267 Nov 902 52 10468 540
*†Swanacres Ultra May 7 224 Nov 758 38 6168 298

Swimeley, George, Hapiwee Farm, Knoxville, Pa. ARHT
¶Cowanesque Malta's Mitsie Jr3 293 Nov 223 13 7620 384
¶Cowanesque Meowne Jr3 305 Nov 24 1 10385 541
S. Roughwood Bugler D. Cowanesque Mislyn
¶Fairlea Nina's Nellie Jr3 122 Nov 803 51 4152 213
¶Ronald's Diane of Rovadale Jr3 227 Nov 690 35 8003 376
¶Rovadale Ronald's Dotty Jr2 305 Nov 715 35 10533 503
S. Riveredge Alert's Ronald D. Belle's Lady Beauty

Sykes, John S., Hillcrest, Asheboro, N. C.
¶Queenie of Hillcrest 7 174 Nov 805 36 5748 233

§Sykes, R. P., Hillcrest, Asheboro, N. C. ARHT
*†Ace's Sequel Queen 7 74 Nov 897 40 2410 108
S. Quail Roost Lucky Ace D. Sequel's Jolly Bess
†Gallimore's Lucky Tulip 6 300 Nov 618 34 9646 427
*†Hillcrest's Lucky Pansy Sr3 74 Nov 769 35 2011 87
S. Quail Roost Lucky Ace D. Hillcrest's Lucky Rose
†Hillcrest's Lucky Rose 7 259 Nov 619 34 8962 415
*†Lady Antone's Sally 12 125 Nov 719 39 3895 169
S. Harrell's Shamrock D. Lady's Antone of Oaklawn
¶Leader's Queen Maryetta Jr4 217 Nov 565 30 6619 312
*†Lucky Ace's Anne Jr4 123 Nov 622 30 3245 147
*¶Lucky Ace's Fanny Sr4 171 Nov 706 35 6247 267
*†Lucky Rose's Queen Jr4 153 Nov 839 46 4883 255
*†North View Mimosa Silver Neda 5 91 Nov 746 36 2523 119
¶Purity's Ann's Carnation 9 207 Nov 744 39 6986 312
†Royalist's Sequel Dolly Jr4 114 Nov 570 28 2567 112

§Talley, T. E., Abingdon, Va. ARHT
†Edisto Farm's Blossom Belle Jr3 44 Nov 1251 49 1765 71
S. Edisto Farms Challenger D. Edisto Farm's Beulah
†King's Nancy of New River Jr4 81 Nov 919 44 2816 130
†Matoaca's Pride Jr4 63 Nov 1070 47 2389 109
S. Charlie's Maxim of Bristol D. Matoaca of The Meadows Dairy
†Minever Rose Jr4 99 Nov 847 42 3374 156
†Princess Omeme of The Meadows Jr2 21 Sept 601 25
S. Fancy's Luck of The Meadows D. Matoaca's Moneta
Rose's Maxim's Fay's Girl 6 272 Nov 507 30 8653 465
†Sachem's Gleam Sr3 78 Nov 1231 50 3444 145
†The Meadows Maxim Louise Sr2 90 Nov 785 36 2490 111
†The Meadows Queen Rose Jr2 104 Nov 774 38 3084 142
†Tinian of The Meadows Jr3 85 Nov 959 45 3035 139
†Topflight's Sue 5 71 Nov 1250 69 3058 151
S. Gordoneta D. Cup of Gold

Tanis, Jacob, Ideal Guernsey Farms, Augusta, N. J. ARHT
*Betina of Jelloway Farm 8 197 Nov 1354 62 11120 478
*¶Cesor Maxim's Annabelle 6 289 Nov 679 44 9035 503
Evergreen Farm Heroine Jr4 344 Sept 440 23 12267 589
S. Ideal's Satellite's Gentleman D. Evergreen Farm Henrietta
*Fairlawn Dahlia 8 271 Nov 858 48 11410 571
*Gwenwilmar Shirly 5 365 Nov 982 43 18045 745
S. Gwenwilmar Prince D. Indian Sue
*Ideal's Alice Maud 7 365 Nov 785 39 17182 731
S. Belle's Bing D. Alzata Maud of Drake's Valley
¶Ideal's Beacon's Betina Jr2 183 Nov 808 42 5873 279
¶Ideal's Beacon's Buttercup Jr2 132 Nov 1451 59 6522 285
Ideal's Beacon's Cherie Sr2 365 Nov 710 34 15422 708
S. Ideal's Beacon D. Ideal's Gardenius' Cherie
Ideal's Beacon's Daughter Jr2 318 Nov 1240 62 14249 648
Ideal's Beacon's Josie Alfa Jr2 176 Nov 1304 66 8714 398
Ideal's Beacon's Mae Jr2 260 Nov 975 52 10310 486
Ideal's Beacon's Martha Jr3 217 Nov 1218 59 10212 464
Ideal's Beacon's Nina Jr2 210 Nov 952 53 7972 380
Ideal's Beacon's Pauline Jr2 209 Nov 916 46 7268 338
Ideal's Beacon's Princess Jr2 365 Nov 78 3 16478 726
S. Ideal's Beacon D. Daylo Princess
Ideal's Beacon's Rosette Jr2 260 Nov 1072 55 10114 491
Ideal's Beacon's Rutheda Sr2 283 Nov 1126 48 12444 521
Ideal's Beacon's Villa Jr3 244 Nov 1197 51 11541 487
¶Ideal's Champ's Belle Sr2 304 Nov 732 47 9013 470
¶Ideal's Champ's Christeva Jr2 144 Nov 796 44 4468 219
Ideal's Champ's Daymaid Jr2 335 Nov 773 45 10666 542
¶Ideal's Champ's Marie Sr2 238 Nov 723 43 7947 411
Ideal's Champ's Pearl Jr2 244 Nov 778 42 8444 382
Ideal's Champ's Pearlett Jr3 335 Nov 774 57 12100 687
¶Ideal's Champ's Pretoria Jr2 150 Nov 878 46 5171 245
*Ideal's Champ's Rose Bud Sr3 255 Nov 980 66 10079 609
Ideal's Champ's Star Jr4 183 Nov 1072 63 8037 430
Ideal's Chief's Fanny G. Jr2 272 Nov 779 55 8294 491
¶Ideal's Chief's Fanny Glen Sr2 304 Nov 403 33 7067 439
Ideal's Chief's Netoria Jr2 253 Nov 682 42 7440 405
¶Ideal's Claremont's Susie Jr2 168 Nov 832 41 5506 265
Ideal's Clarion's Belle Sr2 249 Nov 788 44 8588 407
*Ideal's Clarion's Bonny Sr3 302 Nov 803 41 11070 496
¶Ideal's Clarion's Dot Jr2 161 Nov 1214 62 6739 305
Ideal's Commander's Fancy Jr3 297 Nov 888 45 10735 506
¶Ideal's Cordelia Jr2 250 Nov 810 40 7885 366
¶Ideal's Dotty K. Sr2 252 Nov 829 46 8622 427

¶Ideal's Edward's Doralin	7	303	Nov	245	13	9206	470
s. Ideal's King Edward	D. Ideal's Satellite's Dora						
Ideal's Gardenius' Bea	Jr4	267	Nov	1139	58	12317	586
*Ideal's Gardenius' Della	5	358	Nov	519	28	12021	594
Ideal's Gardenius' Dora	Jr2	307	Nov	882	51	11297	604
Ideal's Gardenius' Maybella	Sr4	270	Nov	520	21	8613	366
*Ideal's Gardenius' Princetta	5	312	Nov	1050	52	14809	688
*Ideal's Hopeful's Betty May	7	322	Nov	908	45	15567	705
Ideal's Hopeful's Lassie	Sr4	241	Nov	872	60	9094	520
*Ideal's Jewel's Donta	6	337	Nov	581	33	12974	613
*¶Ideal's Jewel's Emeranda	7	305	Nov	388	21	12464	589
s. Ideal's Jewel's Gardenius	D. Glen-Ethel Emeranda						
Ideal's Jubilee's Bea Lee	Sr2	297	Nov	693	30	8299	351
Ideal's Jubilee's Betty May	Jr2	365	Nov	442	21	14489	620
s. Ideal's Jubilee	D. Ideal's Peter's Betty May						
Ideal's Jubilee's Donta	Jr2	365	Nov	153	7	15192	644
s. Ideal's Jubilee	D. Ideal's Dictator' Donta						
¶Ideal's Jubilee's Queen	Sr2	267	Nov	774	41	8652	424
Ideal's King's La Ruby	Sr2	283	Nov	900	48	10904	471
¶Ideal's Laddie's Cora	Jr2	107	Nov	907	49	3412	175
¶Ideal's Lady Sally	Jr2	153	Nov	1080	60	5979	289
Ideal's L. D.'s Bet	6	217	Nov	993	59	9899	512
*Ideal's L. D.'s Ella Lee	Sr3	258	Nov	843	39	9293	420
Ideal's L. D.'s Ella Mae	Sr2	239	Nov	1246	62	10838	491
*Ideal's L. D.'s Kate	5	156	Nov	1587	71	9081	408
*Ideal's L. D.'s Lassie	6	364	Nov	1285	80	17444	940
*¶Ideal's L. D.'s Maggie	8	61	Nov	1678	81	3306	158
s. Ideal's Lettie's Duke	D. Maggie of Rural Home						
Ideal's L. D.'s Margerie	Jr2	244	Nov	883	52	8489	429
*¶Ideal's L. D.'s Pearlette	Sr4	203	Nov	1512	74	11438	526
*Ideal's L. D.'s Reanna	5	304	Nov	1424	62	16521	730
*Ideal's L. D.'s Starlet	6	195	Nov	1403	67	10227	460
¶Ideal's Lillian Anna	Jr2	122	Nov	983	46	4349	198
¶Ideal's Mara Fannie	Sr2	244	Nov	828	41	9351	411
Ideal's May of Rural Home	Jr4	183	Nov	1131	61	8144	399
Ideal's Natoria's Maggie	Sr3	244	Nov	910	50	9665	480
*Ideal's Noranda's Carrie	Sr4	262	Nov	1252	61	13520	663
*Ideal's Noranda's Dot	5	244	Nov	802	41	10447	471
*Ideal's Noranda's Susie	5	138	Nov	1579	88	8548	448
*¶Ideal's Peter's Betty May	5	290	Nov	1396	63	17160	715
*¶Ideal's Peter's Bonny Lee	5	46	Nov	1882	82	2758	127
s. Ideal's Fanny Sheen's Peter	D. Bonny of Maple Hill Farm						
*Ideal's Peter's Marian	5	258	Nov	984	51	12423	581
*Ideal's Peter's Miriam	5	284	Nov	1324	73	15876	816
*Ideal's Peter's Queen	9	250	Nov	1000	51	11236	502
¶Ideal's Petros' Ethel	Jr2	117	Nov	1121	51	4651	193
¶Ideal's Regent's Elen	Jr2	168	Nov	487	30	4043	221
¶Ideal's Regent's Kate	Jr2	165	Nov	610	41	4717	283
¶Ideal's Regent's Martha	Jr2	275	Nov	836	44	8496	420
*¶Ideal's Risbecq's Duke's May	Jr4	302	Nov	772	40	13288	626
*Ideal's Risbecq's Eiletta	Sr3	323	Nov	545	39	9647	538
Ideal's Risbecq's Florette	Jr2	330	Nov	642	37	9749	474
Ideal's Risbecq's Morna	Sr3	365	Nov	80	5	12849	694
s. Ideal's Risbecq's Gardenius	D. Ideal's Peter's Morna						
Ideal's Risbecq's Pearl	Jr3	177	Nov	828	45	6495	327
*¶Ideal's Satellite's Jennifer	5	174	Nov	1354	75	8850	417
Ideal's Satellite's Jewelette	7	239	Nov	705	49	7608	439
Ideal's Satellite's Orpha	5	365	Nov	91	4	12209	544
s. Langwater Satellite	D. Champion's Orpha						
*Ideal's Satellite's Susie	7	365	Nov	311	19	15553	851
s. Langwater Satellite	D. Ideal's Emperor's Susie						
Ideal's Senator's Cora	Sr2	304	Nov	610	37	8806	462
¶Ideal's Seantor's Delanie	Sr2	168	Nov	988	41	6451	271
¶Ideal's Senator's Dell	Jr2	250	Nov	924	49	9238	428
*Ideal's Senator's Fanny Glen	Jr3	291	Nov	853	51	11350	590
¶Ideal's Senator's Rose	Sr2	304	Nov	769	41	9156	435
*Ideal's Strongard's Gyppie	5	199	Nov	1045	58	8372	405
*Ideal's Strongard's Reanna	Sr4	272	Nov	671	33	10238	478
Ideal's Supreme's Doralin	Jr2	258	Nov	834	49	8446	420
¶Ideal's Supreme's Goldie	Sr3	244	Nov	675	44	9548	487
Ideal's Supreme's Lassie	Jr2	258	Nov	865	47	8382	420
Ideal's Supreme's Lily	Jr3	222	Nov	1187	63	10491	502
Ideal's Supreme's Mable	Jr2	183	Nov	1033	50	7107	326
*Ideal's Supreme's Netoria	Sr3	207	Nov	1354	64	10902	491
Ideal's Tilda	Jr2	320	Nov	844	51	11091	553
Ideal's Traveller's Girlie	Jr2	259	Nov	893	44	8977	448
¶Ideal's Traveller's Maybella	Jr2	253	Nov	870	38	8615	366
¶Ideal's Traveller's Maybelline	Jr2	259	Nov	763	43	7532	367
¶Ideal's Traveller's Rosetta	Sr2	162	Nov	878	51	5601	284
¶Ideal's Traveller's Trixie	Jr2	239	Nov	771	38	7876	350
*Maradea Preeminent Fannie	6	320	Nov	1340	64	17970	836
*¶Susette of Woodside	7	122	Nov	1004	52	4913	241
*Triumph's Cloe of Maple Grove	7	153	Nov	1568	68	9482	389
*Welcome Lane's Betty Lue	5	199	Nov	1366	70	11155	518
*Welcome Lane's Lenoa	5	199	Nov	948	53	8701	474
*Welcome Lane's Mary	6	77	Nov	1875	89	5007	237
s. Lybarger's Searchlight	D. Willow Brook's Pinkie						
*¶Welcome Lane's Nina	5	297	Nov	862	49	12295	650
Woodside M. Marvel	Sr2	267	Nov	1041	51	11477	514

Tanis, John, Ideal Guernsey Farms, Augusta, N. J. ARHT

¶Ideal's Edward's Fanna	Sr2	304	Nov	517	38	7323	420
*Ideal's Strongard's Fanny	Sr4	287	Nov	764	37	13313	589

§Tants, W. H., Mr. & Mrs., Orchard Brook Dairy Farms, Altamont, N. Y. ARHT

†Beauhaven's Fair Lady	Sr2	305	Oct	287	16	7667	402
s. Langwater Counterman	D. Mapelyne's Lady Fair						
*†Fragrance	8	211	Oct	560	23	6197	271
†Fra-Mar Starlight	9	295	Oct	432	23	7413	355
*†Kathleen of Birch Brae	6	253	Oct	524	25	8385	349
*†Kiki of Birch Brae	7	242	Oct	453	21	8539	346
*†Ladderlook Lady Patsy 2d	8	136	Oct	787	37	4601	211
†Melody of The Glen	Jr3	283	Oct	524	30	7915	383
†Randot Lady	Jr3	305	Oct	562	33	8741	437
s. Lea Lord Levity King	D. Randot Floe 3d						
*†Tarbell Farms Royal Annabelle	9	209	Oct	399	17	6601	285
†Windwood Squire Prima Donna	Jr3	52	Oct	793	44	1382	83
s. Green Meads Weigelian Squire	D. Primrose's Queen Peggy						

Tarbell, Gage E., Est., Tarbell Guernsey Farms, Smithville Flats, N. Y.

*¶Tarbell Bright Elida	Sr3	305	Oct	455	24	12849	584
s. Antietam Bright Lad	D. Tarbell Radiant Eloise						
*¶Tarbell Bright Erica	Sr3	283	Oct	367	17	10529	478
Tarbell Bright Lavina	Sr3	365	Oct	2		9015	422
s. Antietam Bright Lad	D. Tarbell Farms Peerless Lavina						
†Tarbell Bright Leatrix	Sr2	36	Sept	1113	51	1301	60
s. Antietam Bright Lad	D. Tarbell Farms Peerless Leatrix						
Tarbell Bright Lidella	Jr2	314	Oct	578	28	8319	369
Tarbell Bright Mardessa	Jr2	365	Oct	546	31	11312	567
s. Tarbell Bright Marshall	D. Tarbell Farms Royal Madessa						
†Tarbell Bright Priscilla	Sr2	49	Oct	992	44	1522	67
s. Antietam Bright Lad	D. Tarbell Farms Peerless Prue						
†Tarbell Bright Valeska	Jr2	57	Oct	1086	43	2025	80
s. Antietam Bright Lad	D. Tarbell Farms Peerless Val						
†Tarbell Bright Vision	Jr2	76	Oct	949	39	2381	98
s. Antietam Bright Lad	D. Tarbell Peerless Viacita						
†Tarbell Champion Annette	Jr2	129	Oct	843	39	4007	159
s. Tarbell Farms Double Champion	D. Tarbell Proud Annette						
†Tarbell Champion Doris	Sr2	166	Oct	789	39	5055	237
Tarbell Champion Dorothy	Jr2	226	Oct	682	35	6020	298
†Tarbell Champion Eula	Jr3	303	Oct	561	31	11135	513
Tarbell Champion Minuet	Sr2	152	Oct	983	45	5898	232
†Tarbell Champion Nora	Sr2	39	Oct	954	50	1186	63
s. Tarbell Farms Double Champion	D. Tarbell Farms Proud Nora						
Tarbell Champion Prue	Jr2	365	Oct	419	23	9896	519
s. Tarbell Farms Double Champion	D. Tarbell Proud Prue						
†Tarbell Champion Rosalind	Jr2	170	Oct	740	39	4985	232
†Tarbell Champion Sue	Sr2	136	Oct	905	40	4525	197
Tarbell Dauntless Babs	Sr2	222	Oct	820	36	7809	381
Tarbell Dauntless Belinda	Sr2	221	Oct	767	34	6864	309
¶Tarbell Gallant Babette	Jr2	59	Oct	1350	53	2467	101
s. McDonald Farms Tarbell	D. Tarbell Farms Radiant Babette						
Tarbell Gay Caroline	Sr2	349	Oct	1134	49	15734	654
†Tarbell Glamorous Actress	Sr2	159	Oct	666	31	4483	175
Tarbell Peerless Amaryllis	Jr2	172	Oct	821	38	5293	239
*Tarbell Peerless Aster	Sr4	349	Oct	1119	54	18471	823
*Tarbell Peerless Belinda	Sr4	347	Oct	733	34	14997	635
Tarbell Peerless Beladonna	Jr2	346	Oct	790	42	11296	529
¶Tarbell Peerless Bella Mitzi	Sr2	78	Oct	1443	49	3634	146
s. Foremost Peacemaker	D. Tarbell Bright Mitzi						
*Tarbell Peerless Blossom	5	221	Oct	830	35	8569	360
¶Tarbell Peerless Collette	Jr2	57	Oct	1473	70	2581	120
s. Foremost Peacemaker	D. Tarbell Farms Radiant Clovita						
Tarbell Peerless Elegance	Sr2	206	Oct	801	35	6225	277
*Tarbell Peerless Estrella	Sr3	363	Oct	429	23	10156	509
†Tarbell Peerless Evangeline	Jr2	59	Oct	1127	44	2075	86
s. Foremost Peacemaker	D. Tarbell Farms Royal Evangeline						
¶Tarbell Peerless Happy Girl	Jr2	290	Oct	762	47	10858	620
†Tarbell Peerless Jacquelin	Jr2	75	Oct	1000	48	2486	113
s. Foremost Peacemaker	D. Tarbell Farms Radiant Jonquil						
Tarbell Peerless Lobelia	Jr3	284	Oct	975	53	10579	534
Tarbell Peerless Lola	Sr2	295	Oct	702	34	8147	387
*Tarbell Peerless Lovely	Sr4	207	Oct	1196	61	10300	433
Tarbell Peerless Mab	Sr2	365	Oct	409	23	8864	469
s. Foremost Peacemaker	D. Tarbell Radiant Mabelle						
¶Tarbell Peerless Mia Mitzi	Sr2	63	Oct	1560	62	3102	129
s. Foremost Peacemaker	D. Tarbell Farms Radiant Mitzi						
Tarbell Peerless Mignon	5	342	Oct	396	18	10935	432
†Tarbell Peerless Ranna	Jr2	305	Oct	703	38	8275	414
s. Foremost Peacemaker	D. Tarbell Farms Royal Rena						
Tarbell Peerless Rosella	Sr2	314	Oct	885	52	11700	595
*¶Tarbell Peerless Royalenda	Sr3	110	Oct	1410	64	6032	278
*¶Tarbell Peerless Sue Eloise	Sr3	305	Sept	285	17	11046	525
s. Foremost Peacemaker	D. Tarbell Farms Sue Eloise						
Tarbell Peerless Victoria	Jr3	365	Oct	61	3	11763	569
s. Foremost Peacemaker	D. Tarbell Farms Noble Victoria						
Tarbell Peerless Vision	Jr2	249	Oct	649	31	6362	293
†Tarbell Radiant Bettina	Jr2	284	Oct	635	30	8401	367
Tarbell Radiant Dahlia	Jr2	365	Oct	542	27	10546	474
s. Tarbell Farms Noble Leader	D. Tarbell Peerless Dahlia						
†Tarbell Radiant Lucette	Sr2	197	Oct	837	38	6382	259
*¶Tarbell Radiant Lucia	Sr3	235	Oct	1118	54	12096	555
Tarbell Radiant Lucille	Sr2	214	Oct	992	48	7845	373
†Tarbell Regal Betty	Jr2	69	Oct	1035	46	2347	102
s. Tarbell Farms Peerless Royal	D. Tarbell Proud Betty						
†Tarbell Regal Susette	Sr2	84	Oct	844	44	2422	123

§Tau, Daniel, Hillwyck, Washington, Pa. ARHT

†Agnes of Gingko Lane	Jr4	83	Nov	1011	47	3475	160
*†Bellevue's Fearless Margo	5	76	Nov	1027	55	3074	159
s. Broadview's Fearless Knight	D. Merry Truda of Hill Girt						
†Bethany Star Alice	Sr3	280	Nov	466	25	9416	437
†Bethany Wistar's Marilee	Jr4	75	Nov	1026	52	2740	138
*†Dangra's Diana	5	86	Nov	1176	55	3592	164
s. Gwynllan Farm Hornet	D. Raider's Foremost Dimple						
†Flossie of Gingko Lane	Jr3	305	Nov	18	1	10613	479
s. Fritzlyn Val Heir	D. Mitilde of Gingko Lane						
†June's Willow Brook Joanne	6	305	Nov	328	21	10438	594
s. Virgil's Royal Rex	D. Vaillant's June of Elgercon						
†King's Royal Fancy	Sr2	54	Nov	957	47	1773	85
s. Woodacres Royal King	D. Judy's Willow Brook Duchess						
*†KoKosing's Nanette	9	148	Nov	1203	55	7345	304
*Ring-Win Farms Rosalee	5	365	Nov	592	29	12344	583
s. Coldspring's Beauty's Hardwick	D. Coldspring's Hardwick's Rosalee						
†Russell Lea Secret	Sr4	240	Nov	792	35	9138	356
†Trainier's Favor's Belle	Jr3	86	Nov	996	43	3168	138
†Trainier's Hector's Lucy	Jr2	63	Nov	661	29	1486	70
s. Valleywood Hector	D. Bethany Wistar's Dream						
*†Welcome-In Maxine	7	276	Nov	304	14	9659	408
s. Langwater Forward	D. Welcome-In Minona						

Tenney, Daniel G., Rockingham Farm, Salem, N. H.

*Argilla Connie	6	182	Nov	785	45	7427	370
*¶Rockingham Charming Constance	Jr3	304	Nov	375	24	7528	415
Rockingham Content	Jr2	84	Nov	1145	56	3198	144
Rockingham Gaiety	Jr2	227	Nov	797	44	7862	401
*Rockingham Holliglenn	5	221	Nov	1197	67	10535	523
Rockingham Hollipeeress	Jr2	163	Nov	1095	48	6222	281
Rockingham Pollyanna	Jr2	257	Nov	629	35	7782	383
Rockingham Preference	Jr2	307	Nov	881	46	9715	477
Rockingham Prena	Jr2	203	Nov	849	45	6775	325
*Rockingham Princess Fashion	8	82	Nov	1011	59	2804	150
Rockingham Relass	Jr2	73	Nov	957	42	2473	112
*¶Rockingham Rena	5	189	Nov	922	45	6924	334
Rockingham Star Bess	Jr2	299	Nov	917	48	10440	502
Rockingham Starry	Jr2	335	Nov	792	47	11418	602

Thayer, A. D., Gwynllan Farm, Gwynedd Valley, Pa.

Antietam Emerald	Sr2	85	Nov	1520	61	4252	163
*Gwynllan Gracie	Sr3	365	Nov	771	42	14735	686
s. McDonald Farms Conductor	D. Pan's Gracie of Gwynllan						
Gwynllan Hermit's Zonacon	Sr2	248	Nov	769	42	8134	386
Gwynllan Ranger's Beth	Sr2	284	Nov	814	40	9400	425
Gwynllan Ranger's Clara	Jr2	260	Nov	828	40	8258	360
Gwynllan Ranger's Jean	Jr3	193	Nov	662	37	5774	265

Gwynllan Ranger's Keep	Sr2	316	Nov	581	34	9227	442
Gwynllan Ranger's Princess	Jr2	244	Nov	597	32	6545	318

§Thomas, H. M., Company, Lincoln Ridge Farm, Convoy, Ohio. ARHT

†Lincoln Ridge K. Nugget	Jr2	305	Nov	113	7	5789	302
S. Meadow Lodge King of the West		D. Russell Lea Nugget					
†Lincoln Ridge Rebecca	Jr2	235	Nov	528	25	5833	281
*†Lincoln Ridge S. Anna	Jr4	83	Nov	965	42	3015	124
†Lincoln Ridge S. Eleanor	Sr2	251	Nov	567	34	6589	296
†Lincoln Ridge S. Pansy	Jr2	267	Nov	615	28	7412	301

§Thomas, H. M. & Sons, Lincoln Ridge Farm, Convoy, Ohio. ARHT

†Dorris of East Tully	Jr2	179	Nov	563	28	4170	196
*†East Tully Donna	Jr4	150	Nov	679	40	4403	236
†East Tully Nora	Jr2	203	Nov	562	32	4812	240

Thompson, Evelyn, Friendship Hill Farm, New Geneva, Pa. ARHT

¶Friendship B. Caroline	Jr4	298	Nov	262	11	7533	355
S. McDonald Farms Brigadier		D. Friendship V. Caroline					
*†Friendship B. E. Blossom	Sr4	189	Nov	603	33	5476	268
†Friendship Flossie	Jr4	64	Nov	1075	54	2287	113
S. Friendship Renown Martin		D. Mahoning Valley Flossie					
†Friendship Grand B. Blanche	Sr2	76	Nov	604	27	1615	71
S. Friendship Grand Climax		D. Friendship B. Blanche					
†Friendship Grand Bouquet	Sr3	52	Nov	1015	43	1739	77
S. Friendship Grand Climax		D. Friendship B. E. Bloom					
†Friendship Noble Mariel	Sr4	76	Nov	943	42	2630	115
S. Friendship Climax Nobleman		D. Friendship B. Mariel					
*Friendship Renown Vera	6	126	Nov	1015	39	5142	230
†Friendship Royal B. V. C. Bloom	Jr2	161	Oct	672	30	4532	193
†Friendship Royal Nina	Sr2	183	Nov	608	28	4812	223
*†Horn's Crescent's Kay	9	89	Nov	968	39	3119	131
S. Friendship Crescent		D. Horn's Faith					

§Thompson, Reynold, Whites Bridge Farm, Fresno, Calif.

*†Ellwood Ruby's Mayflower	5	77	Oct	1214	68	3397	185
S. Ellwood's Royal Prince Rodolfo		D. Ellwood Randor's Camellia					
*†Wescon's Courageous Empress	7	240	Oct	930	58	9327	546

§Thompson, Reynold, Mr. & Mrs., Whites Bridge Farm, Fresno, Calif.

†Ellwood Ruby's Nanette	Sr3	107	Oct	1174	50	4144	185
S. Ellwood's Royal Prince Rodolfo		D. Ellwood Star's Nanette					
*†Norbeau's Valentine	7	248	Oct	968	57	9902	527
†Wescon's Sunray	7	54	Oct	1353	87	2451	148
S. Hill Girt Norbeau		D. Violet Sunray of Woodland					

§Thompson, Velma, Whites Bridge Farm, Fresno, Calif.

†Elm Oak Dorothy's Luella	Jr4	88	Sept	1023	43	3351	143
S. Tuolumne Acres General		D. Elm Oaks Dorothy					
*†Whites Bridge Doug's Diane	Jr4	75	Oct	1459	70	3658	160
S. Happyholme Beth's Douglas		D. Tipsy Rose					

§Thornton, Mark, Bremen, Ind. ARHT

†Owen's Place Dandy's Myra	Jr2	178	Nov	635	36	5031	248

§Thurston, Herbert F., Thurston's Farms, Summitville, Ind. ARHT

Audiovent of Pine's Prairie	Jr4	183	Oct	515	24	4954	204
S. Douglaston Baron Ventry		D. Audrey of Weasel Creek					
Thurston Farms Empress' Lelah	Sr3	85	Oct	985	45	3197	142
S. Sunnycrest Lelah's Royal		D. Empress of Weasel Creek					
West Park Duvaux Rose	Sr3	102	Sept	566	26	2395	103
S. Mayflower's Delta's Son		D. West Park Lynn					

§Thurston, Herbert F. & Kitley, Dale, Thurston's Farms, Summitville, Ind. ARHT

Adom's Nellie	7	260	Oct	130	8	6180	237
Edith's Hermosa	Jr2	189	Sept	606	25	4624	205
Edith's Royal Hermosa	Jr2	334	Aug	505	22	8100	377
S. Noral Foremost Danny Boy		D. Fischer's Lucy's Edith					
Fischer's Babe's Lizzie	5	154	Oct	507	24	4293	206
Fischer's Lucy's Edith	6	97	Oct	579	28	2392	118
S. Rosebriar Jubulo		D. Fischer's Verdale's Lucy					
Nellie's Royal Dame	Jr2	176	Oct	720	31	4365	194
Rosebriar Glendine	Sr4	248	Oct	27	1	4092	301
Rosebriar Green Meadow	Jr3	158	Oct	404	23	4190	173

§Thurston, Mary Ellen, Thurston's Farms, Summitville, Ind. ARHT

Thurston Farms Pharaoh's Prima	Jr2	32	Oct	762	31	773	31
S. Green Manor Pharaoh		D. Primrose of Weasel Creek					

§Thurston, Paul C., Thurstonia Farm, Bethel, Maine.

†Shaker Farm Diana	Jr3	251	Nov	841	49	8820	432
*†Thurstonia Maud	6	209	Nov	684	38	7094	332
†Winter Farms Lolamae	6	217	Nov	534	28	5641	269

§Thurston, Ralph & Mary, Thurston's Farms, Summitville, Ind. ARHT

†Thurston Farms Princess	Jr2	305	Aug	91	4	6345	299
S. Lockshore Harmony		D. Valor's Rebel					

§Thurston, Ralph H. & Martha Louise, Thurston's Farms, Summitville Ind. ARHT

Normandy Annabell	Jr2	365	Sept	410	21	6680	323
S. Normandy Levity King		D. Normandy Amelia					

Timanus, G. L., Sportsman's Hall Farm, Queenstown, Md. ARHT

*†Blakeford Lady Rose	Jr4	194	Nov	696	31	6458	261
*¶Fairlawn H. Gay Chic	5	291	Nov	1042	50	13924	623
Fritzlyn Romulus' Rosemary	Jr2	323	Nov	583	41	8667	449
*†Langhurst Queen Agnes	5	144	Nov	772	44	4944	260
*†Playhaven Y. Tranquill	Jr3	233	Nov	578	27	7813	346
*†Sportsman's Conceit	Sr3	305	Nov	291	18	8970	442
S. Sportsman's Shooter		D. Winston Farms Vanity					
†Sportsman's Content	Jr2	103	Nov	570	23	2390	104
†Sportsman's Harvest Moonbeam	Jr2	87	Nov	671	27	2407	91
S. Blakeford Harvester		D. Sportsman's Helen Devine					
†Sportsman's Variety	Jr2	261	Nov	366	22	6522	337

Timmins, George H., Greenway Farm, Ware, Mass. ARHT

*Greenway County Buttergirl	5	315	Nov	943	55	13070	673
Greenway Queen Flapper	Jr4	365	Nov	319	16	10252	452
S. Defender of Ware		D. Debutante of Ware					
Greenway Queen Josephine	Jr4	86	Nov	1350	65	3750	160
Greenway Sun Belle	Sr2	313	Nov	880	47	11786	566
Greenway Sun Gaiety	Sr2	304	Nov	758	42	9304	452
Greenway Sun Star	Sr2	99	Nov	937	47	3234	148

§Tobler, Charles, Jr., Tobler Farms, Concord, Tenn. ARHT

†Bill's Lady Maxine	Jr4	134	Nov	790	44	4544	249
†Farragut's Maxim's Primrose	6	94	Nov	1016	50	3661	171
†James Farragut's Fairy	7	86	Nov	901	40	2840	125
†James Farragut's Lass	6	76	Nov	849	42	2411	117
†Tobler Farms Dolly	Sr3	104	Nov	703	37	2969	156
†Tobler Farms Lou	Jr2	84	Nov	327	15	1759	75
†Tobler Farms Polly	Sr2	54	Nov	603	30	1082	53
S. Farragut's Maxim's Colonel		D. Farragut's Maxim Fay					
†Tobler Farms Sally	Jr3	116	Nov	720	36	3415	173

§Todd, Burton H., Mr. & Mrs., Elm Lane Farm, Fresno, Calif. ARHT

*†Cameo Song	7	91	Nov	1103	55	3615	161
S. Wandamere Leander		D. Wandamere Peggy's Maid					
*†Elm Lane Barberry	Jr3	215	Nov	695	36	7400	332
*†Elm Lane Blue Bell's Violet	Jr3	238	Nov	376	20	5762	278
*†Elm Lane Camellia	Jr4	224	Nov	578	33	6814	296
†Elm Lane Columbine	Sr2	305	Nov	121	7	7488	400
S. Elm Lane Fashion's Prediction		D. Elm Lane Zinnia					
*†Elm Lane Fuchsia	Jr3	218	Nov	390	38	5914	320
*Elm Lane Heather	Sr4	364	Nov	659	39	13865	716
†Elm Lane Holly	Jr2	284	Nov	573	35	7031	351
*†Elm Lane Morning Glory	5	295	Nov	398	23	6801	326
*†Elm Lane Pansy	Jr4	283	Nov	429	27	7225	334
*Elm Lane Rose Petal	5	249	Nov	777	44	9366	417
†Elm Lane Thelma's Rose Bud	Jr2	247	Nov	589	32	7294	329
†Happyholme Baroness Anne	Jr2	147	Nov	631	38	3362	177
†San Carlos Diana	Jr2	205	Nov	514	32	4528	208
*†San Carlos Dorella	5	66	Nov	1098	56	2538	138
S. Dan Carlos Warrior		D. San Carlos Dorene					

Traxler, L. G., Traxdale Farms, Chesnee, S. C. ARHT

Arlo Ferdinand's Jan	Jr2	177	Oct	708	39	4606	215
*¶Brays Island Lily	Jr3	305	Oct	215	12	7622	365
S. Cesor Bon-Ton's Premium		D. Cesor Bonnell's Laura					
Clear View Emory's Girl	Jr3	192	Oct	569	39	4977	266
Edisto Farm's Dove	Jr2	175	Oct	567	29	4903	212
Gippy Peerless Verbena	Jr2	310	Oct	412	26	7891	417
Greenwood's Consummate's Ada	Jr2	234	Oct	743	41	7988	352
*Medford's Cricket of Connemara	Sr4	61	Oct	1432	53	2778	111
S. Quail Roost Maxim's Medford		D. Cricket of Connemara Farms					
*P. V. Maxim Debbie	5	53	Oct	628	36	1079	59
S. Fairlawn Maxim's Ensign		D. Fairlawn Maxim's Debbie					
Riegeldale Emory's Lady	Jr3	365	Sept	327	21	8380	455
S. Riegeldale Melba's Emory		D. Riegeldale Foremost Lady					
Rivelon Royal Anabel Lady	Jr2	351	Oct	537	28	9186	444
S. Rivelon Royal Cyclop		D. Amos' Anabel					
Rivelon Royal Mitty 3d	Sr3	178	Oct	729	40	5730	245
*Sunny Hill's Rose	5	199	Oct	442	25	4875	234
Sunshine's Lucky Verabelle	Jr3	267	Oct	683	43	7642	422
Traxdale Maxim D. Ann	Sr2	166	Oct	533	31	3730	190
Traxdale Maxim D. Jean	Jr2	297	Oct	517	31	6758	356
¶Traxdale Maxim D. Maid	Jr2	294	Oct	502	29	6657	331
S. Bryn Du Maxim Dodsworth		D. Traxler's Ideal Maid					
Zimalcrest King's Grace	Jr2	172	Oct	641	34	4559	206

§Trudeau, Leo R., Sunshine Farm, Elmwood, Mass. ARHT

*†Alwyn's Diana	Jr3	223	Nov	856	53	8824	437
*†Hay-Tot's Ecca	7	206	Nov	586	32	6581	331
†Sun-Tru Happy	Sr2	209	Nov	832	43	6955	331
†Sun-Tru Sunshine	Jr2	253	Nov	553	31	5869	334

Turner & Duvall, Calder Farm, Parkton, Md.

Calder Farm Anette	5	344	Oct	440	29	10864	581
¶Calder Farm Artless	5	69	Oct	816	39	2023	95
S. Calder Farm Merrymont		D. Calder Farm Content					
¶Calder Farm Honora	5	152	Oct	619	30	4789	205
¶Calder Farm King's Cheer	Sr2	60	Oct	906	37	1970	81
S. Leader's King of Pomeroy		D. Calder Farm Amulet					
¶Calder Farm Timonium	7	224	Oct	436	25	6650	333

§Tuttle, H. B., Est., Biscoe Farm, Middlebury, Conn. ARHT

*†Biscoe Anita	6	183	Nov	733	33	6389	272
†Biscoe Carlota Lenfestey	Jr3	82	Nov	1245	53	3213	155
sl Primrose's Heartsease		D. Biscoe Calla					
*†Biscoe Cartherine	7	176	Nov	1035	52	7961	367
*†Biscoe Clareen Lenfestey	Jr3	183	Nov	924	43	7661	333
*†Biscoe Cleona Lenfestey	Jr3	228	Nov	746	44	8411	429
*†Biscoe Elma	6	227	Nov	1095	58	10221	488
†Biscoe Lassette Lenfestey	Jr3	223	Nov	717	36	7953	361
*†Biscoe Marie Lenfestey	Jr3	214	Nov	499	25	7282	328
†Biscoe Marilyn Lenfestey	Jr3	206	Nov	551	30	6039	306
†C. Cythera Lenfestey	Sr3	206	Nov	547	31	6862	328
*†C. Marivane Lenfestey	Jr3	225	Nov	552	25	7939	349
*†Heartsease's Conovia Lenfestey	Jr4	225	Nov	617	30	7057	337
*†Heartsease's Lola Lenfestey	6	214	Nov	937	44	9319	406
*†Heartsease's Lydia Lenfestey	Sr3	228	Nov	639	37	7824	395
†Lueta Lenfestey	Jr3	228	Nov	919	44	8655	387
*†Steadfast's Elrica Lenfestey	Sr3	214	Nov	996	50	9494	443

§Tuttle, Jesse E., Springdale Farm, West York, Ill. ARHT

†Alert's Dimple Holley	Jr4	153	Oct	710	42	4737	230
*†Alert's Dot's Nell	Sr4	98	Oct	844	46	3217	159
*†Alert's Ina Sylvia	Jr4	153	Oct	651	35	4321	197
†Alert's Lark Adaline	Jr2	220	Oct	518	32	4687	249
†Alert's Senorita Scarlett	Sr3	241	Oct	627	36	6520	328
†Champion Judy Lark	6	74	Oct	948	44	2474	112
S. Boulder Bridge Champion		D. Amos' Betsy Judy					
*†Champion Karol Sadie	7	102	Oct	966	46	3770	164
†Eastman Dimple Marian	5	153	Oct	963	41	5835	236
†Francois' Ina Zora	7	247	Oct	679	32	7922	358
†Francois' Judy's Dairy World	8	271	Oct	762	37	9150	443
†Marshall Lark's Roxena	Jr3	274	Oct	306	18	6824	352
†Marshall's Bonny Ramona	Jr3	74	Oct	619	35	1747	92
S. Boulder Bridge Marshall		D. Champion's Faye Bonny					
†Marshall's Wanda Janice	Sr2	95	Oct	514	25	1962	80
†Springdale Linda	Jr2	81	Oct	829	39	2253	108
S. Kenfleur's Gold Alert		D. Francois' Nancy Edna					
†Springdale Pandora	Jr2	84	Oct	647	33	2057	102
S. Kenfleur's Gold Alert		D. Champion Rheba Doris					

§Tuttle, Jesse E. & Son, Springdale Farm, West York, Ill. ARHT

*†Barrington Court Baptista	9	80	Oct	896	44	2735	142
S. Cherub's Monarch of Ridglydale		D. Rock Creek's Honor Trick					

Twombly, Ruth V., Florham Farm, Madison, N. J.

*¶Florham C. Alicia	Jr3	208	Nov	929	55	7759	392
*¶Florham C. Arline	Jr3	208	Nov	925	48	7565	371
¶Florham C. Beatrice	Jr2	221	Nov	953	55	7820	398
¶Florham C. Beauty	Jr2	226	Nov	746	48	6763	366
*¶Florham Eloise	9	275	Nov	1051	44	12447	524
*Florham Geraldine	5	365	Nov	287	14	16767	757
s. Florham Polly's Gentleman	D. Florham Golden Princess						
¶Florham P. Belle	Sr2	229	Nov	722	35	6377	296

Unz, Rodney O., Highfield Farm, Sharon, Conn. ARHT

*¶Blakeford Adele	5	96	Nov	1204	57	4207	181
s. Blakeford Steadfast King	D. Blakeford Sweet Adeline						
*¶Caumsett Agate	Jr4	114	Nov	1210	53	4912	208
¶Coronation Lousane	Jr4	301	Nov	725	44	9997	477
*¶Fairlawn F. P. Inca	Jr4	91	Nov	1184	53	3774	161
s. Phillips Fairlawn Peerless	D. Fairlawn Peerless Etty						
*¶Fairlawn Peerless Dianthus	8	201	Nov	979	56	8244	423
¶Highfield Caroline Rose	Jr4	200	Nov	615	42	5258	310
¶Highfield Valor's Primrose	Jr2	305	Nov	134	6	9470	442
s. West Hill's Masher Valor	D. Youman's Primrose						
*¶Ken Alma	9	61	Nov	1631	66	3199	146
s. Mount Hope Warison	D. Ken Alva						
*†Peerless' Patience	6	305	Nov	261	16	10008	506
s. Green Meadow Peerless 2d	D. Adjuster's Patrica						
*¶Quincy Mahomet Elaine	7	291	Nov	217	11	10107	470
s. Quincy Mahomet	D. Quincy Starshoot Flower						
*¶Raemelton Triumph Carmen	9	269	Oct	264	15	9285	437
s. Raemelton Sunny Triumph	D. Raemelton Golden Charm						

§Valley Gem Farms, Arlington, Wash. ARHT

†Valley Gem Coy	6	305	Oct	229	13	7029	353
s. Valley Gem Banker	D. Valley Gem Banshee						
†Valley Gem Holiday	Jr2	279	Oct	649	39	7399	395
Valley Gem Hopeful	Jr2	286	Oct	681	38	8741	426
†Valley Gem Hunter's Roxy	Sr2	65	Oct	1011	49	2180	107
s. Valley Gem Hunter	D. Valley Gem Roxy						
*†Valley Gem Kidnred	5	305	Oct	503	31	11372	536
s. Valley Gem Carlo	D. Valley Gem Cousin						
†Valley Gem Naive	Jr2	66	Oct	816	45	1961	99
s. Valley Gem Henderson	D. Valley Gem Chastity						
†Valley Gem Nectarine	Jr2	290	Oct	520	34	6957	368
†Valley Gem Nina	Jr2	68	Oct	841	44	1998	105
s. Valley Gem Henderson	D. Valley Gem Belladonna						
†Valley Gem Nona	Jr2	177	Oct	540	32	3868	195
†Valley Gem Pasteur's Jewella	Jr2	268	Oct	740	45	8835	447
*†Valley Gem Radiant	Jr3	256	Oct	380	21	7953	385
†Valley Gem Valerie	Jr2	289	Oct	613	33	7935	367
*†Valley Gem Vogue	Jr3	129	Oct	776	37	4353	205

Van de Kamp's Holland Dutch Bakers, Incorporated, Van de Kamp's Guernsey Farm, Chino, Calif. ARHT

*¶Rancho Anne	8	141	Nov	990	54	5896	303
*¶Rancho Judge's Graciela	7	230	Nov	997	55	10439	446
*¶Rancho Lillian	6	225	Nov	1119	55	11050	478
*¶San Carlos Fancy	6	305	Nov	108	5	11465	609
s. Gayhead's Monitor	D. San Carlos Happy Girl						
*¶Santa Ynez Valor's Beth	Jr4	230	Nov	1463	69	13389	557
†Van de Kamp Katinka	Jr2	198	Nov	708	43	6019	293
¶Van de Kamp Sugar's Lisa	Sr2	131	Nov	619	37	3114	170
¶Van de Kamp Sugar's Ola	Sr2	285	Nov	662	37	9451	477
Van de Kamp Sugar's Pinta	Jr2	365	Nov	102	6	8393	459
s. Happyholme Royal Independence	D. Rancho Bet Pinta						
†Van de Kamp Sugar's Polla	Sr2	195	Nov	480	27	4528	210
¶Van de Kamp Sugar's Thelma	Sr2	153	Nov	789	46	5035	259
*¶Van de Kamp Valor's Joan	Sr4	111	Nov	1391	70	6108	294
¶Van de Kamp Valor's Lola	Jr2	256	Nov	788	45	8475	401

§Vander Griend, C. M., Baker View Farm, Lynden, Wash. ARHT

*Baker View Delight	6	357	Oct	532	27	11747	566
*†Baker View Dimple	Sr3	101	Oct	863	40	3846	180
*Baker View Dream	5	358	Oct	414	21	10793	504
Baker View Duchess	Jr2	200	Oct	542	20	4472	188
*Baker View Lady Sue	Jr4	281	Oct	858	45	11411	525
*Baker View Opaline	Sr4	365	Oct	434	27	12969	698
s. Fircrest Noble Duke	D. Master's Opal of Baker View						
*†Baker View Patience	Jr4	210	Oct	826	39	8427	418
†Baker View Pearl	Jr3	54	Oct	1037	49	1852	89
s. Argilla Parson	D. Baker View Peaches						
*Baker View Peggy	Sr3	51	Oct	1224	74	2059	122
s. Argilla Parson	D. Baker View Portia						
*Baker View Reddy	6	50	Oct	1373	63	2271	113
s. Fircrest Noble Duke	D. Red-bird of Baker View						
†Baker View Red Rose	Sr2	199	Oct	607	32	5040	255

§Vander Griend, Frans C., Baker View Farm, Lynden, Wash. ARHT

*†Baker View Theda	8	120	Oct	1185	71	5359	296

Vann, B. Y., Pecan Hill Guernsey Farm, Thomasville, Ga. ARHT

*Fairview Duke's Princess	Sr4	365	Nov	495	30	9754	541
s. Maxim Royal Duke	D. Primrose's Gold Princess						
Pecan Hill's Veautiful	Jr2	133	Nov	685	37	3755	178
*Pecan Hill's Victoria	5	275	Nov	696	36	8175	389

§Vilter, William B., Four Winds Farm, Hartland, Wis.

†Bright Star Rocket's Belle	Jr2	305	Nov	135	8	6589	337
s. Lookwell Rocket	D. Blyth Hurst May Belle						
†Bud's Janice	5	179	Nov	561	30	4847	235
†Dorien's Lilly	5	262	Nov	756	40	10271	458
*†Faith of Cedar Glade	8	47	Nov	1394	52	2055	83
s. Sunny Lea's Sonny Boy	D. Josephine of Cedarglade						
†Flossy of Cedar Glade	6	76	Nov	1051	42	2711	106
*†Four Winds Sylvia	Sr3	72	Nov	1164	54	3013	139
†Laurilee of Pine Ridge	Sr4	289	Nov	345	18	7895	367
†Littlewood Annabelle	Sr2	116	Nov	792	40	3470	173
†Lone Acres Irene	Jr3	259	Nov	752	46	8908	442
*†Lone Acres Susabella	Sr3	70	Nov	1125	46	2683	111
†Luxerin Cheerleader's Rochelle	5	241	Nov	368	20	6096	300
†Pansy's Patsy of Willowmore	Jr3	255	Nov	547	29	7403	350
†Park's Cynthia Snowdrop	5	240	Nov	622	31	7825	347
†Rosalind of Streverling	7	305	Nov	392	23	10511	519
s. Streverling Farms' Prince	D. Rosalina of Streverling Farms						
*†Sunny Petite of Streverling	5	89	Nov	1206	64	3895	196

§Voge, G. Charles & Son, Windy Heights Farms, West Alexandria, Ohio. ARHT

*†Luella of Valley Grove	Jr3	231	Oct	559	30	6710	300
*†Royal Crest Mary Ann	Sr4	220	Oct	595	34	6122	296
†Windy Heights Beulah 2d	Jr2	245	Oct	570	26	6286	283
*†Windy Heights Daisy Mae	Jr3	305	Oct	554	38	9405	472
s. Peggy's Taurine Actor	D. Windy Heights' Royal Daisy						
*†Windy Heights Dora	Jr4	238	Oct	902	48	9353	446
*†Windy Heights Lulu	Jr3	53	Oct	1297	56	2187	94
s. Peeggy's Taurine Actor	D. Lily of Windy Heights						
†Windy Heights Rosebud	Sr2	148	Oct	900	46	5166	225

§Vogt, H. F., Sunny Dale Farm, Waukesha, Wis.

Meadowmere Carnation	Jr3	355	Nov	529	30	10391	472
*Sunny Dale Farm Amy	6	175	Nov	924	39	6941	287
Sunny Dale Farm Bess	Jr3	365	Nov	23	1	8322	357
s. Argilla First Mate	D. Sunny Dale Farm Spot						
Sunny Dale Farm Bonnie	Sr4	84	Nov	860	38	2763	124
*Sunny Dale Farm Coed	Jr4	95	Nov	873	32	3439	133
Sunny Dale Farm Dot	5	192	Nov	938	50	6764	324
Sunny Dale Farm Janet	Sr3	329	Nov	401	22	8585	453
Sunny Dale Farm Judy	Jr4	249	Nov	594	33	7764	380
Sunny Dale Farm Lola	Sr3	99	Nov	725	39	2739	136
Sunny Dale Farm Palsy	Jr2	304	Nov	554	24	8665	352
Sunny Dale Farm Prudence	Jr2	80	Nov	892	39	2430	105
Sunny Dale Farm Sonia	Jr4	245	Nov	597	33	8086	399
*Sunny Dale Farm Spot	6	105	Nov	995	43	4004	153
Sunny Dale Farm Star	Sr4	238	Nov	745	35	8767	362
Sunny Dale Farm Tess	Sr3	70	Nov	847	49	2096	113
s. Wern's Country Sheik	D. Purity Dina						

Wadsworth, H. L., Longbarn Farm, Romeo, Mich. ARHT

Churn Creek's Honor's Hyacinth	Jr3	208	Nov	761	36	6185	281
Churn Creek's Honor's Nobby	Jr4	247	Nov	915	38	11403	466
Greenwood Coronet's Damsel	Sr3	365	Nov	645	35	14284	695
s. Green Vale Coronet's Rudy	D. Dairymaid of Fremont						
Longbarn D. Dina	Sr2	284	Nov	750	35	9443	424
Longbarn D. Favorite	Sr2	159	Nov	1255	51	7487	300
s. Viscount Defender of East View	D. Longacres Follow On						
Longbarn D. Iva	Sr2	319	Nov	771	39	11040	495
Longbarn Marvella	Jr2	287	Nov	778	42	8287	420
Longbarn W. Mitzi	Jr2	209	Nov	677	35	6199	310
*Vagabond's Perfect Prediction	5	271	Nov	1093	60	13127	598
Vagabond's Sweet Pea	Jr3	346	Nov	898	40	13268	536

§Wahlfors, T. S., El Sheltero Farm, Milaca, Minn. ARHT

*El Sheltero's Nellie	Sr3	176	Oct	758	31	6161	251
El Sheltero's Opal	Sr2	37	Sept	767	36	935	44
s. McDonald Farms Golden Rule	D. El Sheltero Valor's Marlis						
*June of White Oak Slope	Sr4	233	Oct	508	26	7076	344

§Walker, Herbert J., Mr. & Mrs., Shady Lawn Farm, Horton, Mich. ARHT

*†Glamour Diamond of Shady Lawn	Sr4	206	Oct	833	41	7969	356
†Goldie's Melody of Shady Lawn	Jr2	78	Oct	526	23	1395	58
†Lockshore Nancy Jane	Jr4	305	Oct	249	13	10442	482
s. Langwater Chamberlain	D. Lockshore Princess Susan 2d						
†Norene of Shady Lawn	Jr2	252	Oct	577	29	5295	244
†Queen's Daisy of Shady Lawn	Jr3	61	Oct	913	43	1812	79
s. Fairholm Laurel's General	D. Goldie's Queen of Shady Lawn						
†Queen's Poke of Shady Lawn	Sr4	259	Oct	300	18	7090	346

§Walker, J. F., Pine Grove Dairy Farms, Portsmouth, Va. ARHT

†Barber's Het	6	102	Oct	557	25	2536	105
†Barber's Little Stella	7	61	Oct	885	33	1825	66
s. Barber's Hunter Dictator	D. Barber's Stella						
†Barber's Spartanburg	5	83	Oct	677	30	2032	99
s. Quail Roost Valor Assurance	D. Demonstrator's Dairymaid						
†Barber's Stella May	Sr4	73	Oct	625	32	1722	79
s. Edisto Farm's Admiral	D. Barber's Little Stella						
†Bayville Levity Fairy	Sr2	123	Oct	494	28	2873	133
†Bayville Queen Fanciful	Jr3	190	Oct	775	39	6161	274
†Benton's Lucky Bonita	Sr2	61	Oct	1129	48	2355	98
s. Mt. Ararat's Sir Lucky	D. Benton's Bernadine						
†Benton's Lucky Glenna	Jr2	61	Oct	924	38	2007	77
s. Mt. Ararat's Sir Lucky	D. Benton's Ginger						
†Benton's Lucky Heritage	Sr2	55	Oct	1132	44	2073	79
s. Mt. Ararat's Sir Lucky	D. Benton's Harmonious						
†Faith of Beacondale	6	144	Oct	1022	42	6077	232
†Glencairne Glamourous Twine	5	102	Oct	809	43	3144	150
†Gold Branch MGA Daisy	5	102	Oct	836	37	3537	134
s. Gold Branch R. Master	D. Gold Branch G. A. Daisy						
†Gracie's Big Hope	6	153	Oct	524	26	4569	201
s. Midview's Marion	D. Plainfield's Gracie						
†Pine Grove B Bet's Bettie	Sr4	61	Oct	1049	56	2077	107
s. Quail Roost Lucky Blend	D. Pine Grove A Florentine Bet						
†Pine Grove K Fawn's Emily	5	61	Oct	1051	46	2041	85
s. Green Meads Pearl King	D. Verarose's Harvester's Fawn						
*†Pine Grove K. Felix's Pearl	5	152	Oct	923	41	5226	212
†Pine Grove K Rosebloom's Irma	Sr4	92	Oct	873	47	2978	146
†Pine Grove K. Rosie's Favorite	5	153	Oct	727	33	4944	200
†Pine Grove M. Carol Molly	Sr2	61	Oct	770	29	1615	59
s. Green Meads King Merrymaker	D. Pine Grove K. Sequel's Carol						
†Pine Grove S. R. Presley Rhoda	Sr2	61	Oct	635	25	1370	53
s. Sherwood Forest Roxy	D. Crackerjack of Presley						
†Pine Grove V. Florentine Sis	7	153	Oct	722	36	5102	229
†Pine Grove W. Ann Wistaria	Sr2	61	Oct	859	36	1736	72
s. Green Meads Winsquire	D. Pine Grove F Duchess Ann						
†Pine Grove W. Mable Wonda	Sr2	167	Oct	875	36	5870	201
s. Green Meads Winsquire	D. Pine Grove S. Bet's Mable						
*†Pine Grove W Peaches Favor	Sr4	153	Oct	810	39	6255	240
s. Green Meads Winsquire	D. Pine Grove H. Rosie's Peaches						
†Raider's Jeanie of Rosegill	Sr2	136	Oct	698	32	4113	156
s. Midview's Raider	D. Lady Judy of Rosegill						
*†Spring Knoll Doll Baby	Sr4	77	Oct	683	43	2094	118
s. Sherwood Forest Mimir	D. Eagle Nest Dolly						
†Sycamore Marguerite	Jr3	75	Oct	991	39	2508	109
s. McDonald Farms Gregory	D. Sycamore Eugenie						
†Sylvia Estell Princess	8	61	Oct	549	24	1114	46
s. Warrior Billy Boy	D. Glory Golden Princess						
†Willowmere Fair Primula	Sr3	150	Oct	873	45	5478	230
s. Fairlawn Peerless Equity	D. Willowmere Priscilla						

Walker, M. W., Walker's Cloverland Dairy, Alexandria, La.

Clear Springs' Maxim F. Helen	6	122	Nov	1081	60	4742	223
s. Maxim's Master Fred	D. Rivelon Valiant Springtime						
Cloverland Maxim K. Chene	Sr3	343	Nov	586	33	9414	473

Cloverland Maxim K. Empress Jr3 302 Nov 840 48 10948 556
Cloverland Maxim K. Minnie Jr3 270 Nov 740 40 9331 440
*Cloverland Maxim Princess Jr3 365 Nov 333 19 10487 545
S. Quail Roost Beau King D. Clear Springs' Maxim F. Hazel
Cloverland's K. Rose 5 122 Nov 1079 57 4699 235
S. Quail Roost Beau King D. Woodside Red's Rose
Dictator's Annette 5 365 Aug 648 33 10953 525
S. Clear Springs' Maxim's Dictator D. Green Hill's Ann
Dictator's Mary Lou 5 365 Oct 462 25 10798 529
S. Clear Springs' Maxim's Dictator D. Mary Ann of Cold Springs
¶Lucky Ladybelle 6 305 Aug 124 6 8045 382
S. Lucky Buck's Ben D. Lafayette's Lady
Skuggek's Comet's Bonnie Jr3 270 Nov 818 51 8288 431
Sunshine's Lucky Carrie Sr4 365 Sept 61 3 8182 396
S. Quail Roost Lucky King D. Sunshine's Carolina Girl

§Walker, Orvel E., New Plymouth, Idaho. ARHT
†Lilac R. of Prestdale Jr2 159 Nov 800 35 5264 218

§Walker, Virginia, Shady Lawn Farm, Horton, Mich. ARHT
†Bessie's Faith of Maple Dale Sr4 305 Oct 504 32 7667 457
S. Haven Hills Tarsen D. Nancy's Bessie of Maple Dale
†Cowham Farm King's Phyllis Jr2 208 Oct 627 35 4915 246

§Walters, Harold, Lyme Guernsey Farm, Monroeville, Ohio. ARHT
†Martha of Lyme Jr2 167 Sept 894 41 5530 238
†Netta of Lyme Jr2 96 Sept 707 24 2625 107
†Triumph's Bonnie of Lyme Jr2 221 Sept 832 33 6418 246
†Triumph's Ola of Lyme Jr2 158 Sept 774 35 4511 205

Ware Woolen Company, Five Star Ranch, Ware, Mass.
†Dreammont Vivian 5 200 Nov 981 49 7477 353
¶Five Star Janina Jr2 117 Nov 1186 55 4864 211
¶Five Star Violet Jr2 176 Nov 711 40 4923 246
*King's Helen 7 108 Nov 1461 74 5433 270
Wadsworth Royal Beatrice Sr3 88 Nov 1072 56 3373 169

§Wasmuth, James R., Flint Creek Acres, Huntington, Ind. ARHT
*†Alfacrest's A. C. Bonita 8 125 Oct 1066 48 5483 225
*Bair's Den Ruth Sr3 296 Oct 636 32 8848 416
*†Brenda of Parmerlee Place Jr4 54 Oct 1045 46 1881 81
S. Mortimer Rex D. Betsybelle of Parmerlee Place
*†Linda of Parmerlee Place Jr4 151 Oct 724 36 4946 212
*†Montgomery Farms Alice Jr3 281 Oct 442 27 6912 331
†Wasmuth Farm's Primrose Jr2 61 Oct 608 29 1232 57
S. Bandmaster's Foremost Fiddler D. Montgomery Farms Alice

Wasson, H. J., Conway, Ark.
South Wind Bernice's Hope Sr2 239 Nov 890 47 8470 400

Waters, William H., Aquae Farm, Starkville, Miss.
Riegeldale Ben's Bountiful Jr2 324 Nov 730 45 9953 490

§Watkins, Ben C., Morganton, N. C.
*†Yeoman's Rose Ann 7 144 Nov 786 37 4781 263

§Watson, B. Eldon, Crescent Guernsey Farm, Wabash, Ind. ARHT
†Crescent's Graceful Jr2 117 Nov 558 26 3135 139
†Crescent's Maybelona Jr2 141 Nov 683 33 3868 165
†Crescent's Princess Charm Jr3 53 Nov 933 42 1679 75
S. Warrior's Vanilla King D. Princess of Manitou's Faith
†Crescent's Stardust Gleam Jr2 122 Nov 637 33 3088 106
†Manitou's Crescent Ruth 13 119 Nov 776 44 3870 192

Watton, Alfred M. & Nelson B., February Hill Farm, Chalfont, Pa. ARHT
Beatrice Ann of Green Acres 6 89 Oct 1550 64 4427 204
S. Broadland Fauntleroy D. Josephine of Buck Neck
February Hill Goldflo Mickey Sr2 56 Oct 1214 48 1965 80
S. Pinebrook Brilliant D. Liseter Hardfast's Penalope
February Hill Goldflo Neznoire Sr2 62 Oct 1407 51 2767 102
S. Pinebrook Brilliant D. Knight's Princess Bell
February Hill's Goldflo HiTess Sr2 55 Oct 1321 45 2223 85
S. Pinebrook Brilliant D. Theda Del Rose Coronet
*Florham Lucky Girl 10 116 Oct 1377 59 5612 245
Flying Horse Master's Diva Jr3 74 Oct 1484 58 3337 140
S. Flying Horse Bandmaster D. Larches Lute
Flying Horse Noble Nerissa Sr4 88 Oct 1495 60 4364 195
S. Hilltop Butterfat Nobleman D. Ladderlook Nerissa 5th
Flying Horse Piper's Nerissa Jr2 181 Oct 811 44 5768 278
S. Flying Horse Select's Piper D. Flying Horse Noble Nerissa
Flying Horse Piper's Patience Jr2 229 Oct 841 42 7536 368
Glenburnie Glen's Golda Jr3 110 July 1311 58 5217 235
S. Glenheart D. Glenburnie Masher's Golden
*Glenburnie Masher's Golden 5 221 Oct 1050 58 10931 564
¶Rockingham Bestdame Jr2 305 Oct 578 30 8210 408
S. Rockingham Hollibest D. Rockingham Peerdame

§Wax, Ray, Mr. & Mrs., Tiffin, Ohio. ARHT
Mohawk Augusta's Hope Jr3 273 Nov 613 40 8701 476
†Mohawk Cherry Princess Jr3 84 Nov 622 35 1985 95
Raemelton Levity Placid Sr3 176 Nov 577 33 4814 235

Weaver, Virgil C., Villa Crest Farm, Goshen, Ind. ARHT
*Clarlon King's Vera 8 225 Oct 807 41 7871 361
Villa Crest Helena Sr2 71 Oct 1030 52 2529 120
S. Normandy Levity Reliant D. Helen of Maple Row
¶Villa Crest King's Lady Jr2 128 Oct 917 39 3999 162
¶Villa Crest Liliaceous Sr2 122 Oct 1044 45 4610 197
†Villa Crest Supreme's Dahlia Jr3 161 Oct 733 39 4858 230
*Yellow Creek King's Dairy Maid Sr3 365 Oct 251 14 11857 644
S. Yellow Creek Meadow King D. Yellow Creek Butterfat Milk Maid

§Wehr, Wade N., Belle Vista Farm, North Lima, Ohio. ARHT
†Belle Vista Meadow Marie Sr2 183 Nov 689 33 4730 189
†Belle Vista Noble Radiant Sr2 118 Nov 863 39 3697 170
†Belle Vista Noble Roberta Jr2 75 Nov 851 43 2169 101
S. Green Meads Wil-King D. Belle Vista Royal Roberta
*†Edinham Lady Hopeful 6 291 Nov 707 37 12450 569
†Welcome In Chum's Connie Jr2 111 Nov 908 39 3595 156

Weil, Sylvan E., Hickory Hill Farm, Katonah, N. Y. ARHT
¶Caumsett Eastern Radiance Sr2 305 Oct 199 9 8765 434
S. Caumsett High Strung D. Caumsett Radiance
¶Farvue's Bright Night 6 305 Oct 297 15 13364 566
S. Dunwalke Noble D. Farvue Bright Eyes

*†Farvue Thunderbolt's Mary 5 282 Nov 381 19 9818 447
†Forges Jinny Bell Sr2 305 Oct 396 19 9097 397
S. Rosewald Bell Boy D. Forges Jinny
†Great Elm C. Bellerina Sr2 305 Oct 32 1 8404 403
S. Groton House Caesar's Polinius D. Great Elm Bellerina
¶Hickrill Bliona Sr2 305 Oct 440 22 11735 526
S. Barbian Forward D. Hickrill Bluebell
†Hickrill Country Maria Jr2 275 Nov 610 35 7914 378
†Hickrill Forward's Bellina Jr2 51 Nov 1032 45 1615 70
S. Barbian Forward D. Hickrill Bluebell
*†Iona of Oakbrooke 8 214 Nov 858 50 9299 471
†Maybrook's Della Sr2 33 Nov 927 39 1000 42
S. McDonald Farms Gay Lad D. Star's Hindsdale Pert
†Phileidor's Vee Jr2 305 Oct 235 11 9086 396
S. Homeland Bell-Ringer D. Butler Island No Nanette
*†Pine Hill Agnes Snowflake Jr3 208 Nov 652 32 7621 322
*†Pine Hill A. Miriam Sr4 239 Nov 613 31 8242 363
*¶Pine Hill C. A. Goldie Sr4 305 Oct 402 23 11505 555
S. Caumsett Airman D. Pine Hill Dicta Goldie

§Wenger, Charles, Royal Crest Guernsey Farm, Clayton, Ohio. ARHT
†Lorna of Shady Lawn Farm 6 305 Nov 618 28 10780 438

§Wenger, Charles & Carl E., Royal Crest Guernsey Farm, Clayton, Ohio. ARHT
†Dot of Royal Crest Jr2 191 Oct 601 28 4366 188
†Fireside King's Lisa Sr2 39 Oct 1046 51 1298 64
S. Coronation King of Fireside D. Ben's Fashion Linda

Wescott, L. B., Mulhocaway Farm, Clinton, N. J.
†Arch Lane Butterfat Mirth Jr2 283 Nov 578 28 7098 341
†Arch Lane Butterfat Norabelle Jr2 204 Nov 582 35 5313 273
*†Briarbank's Tilla May 5 181 Nov 554 33 5582 257
*†Butterfat Neptune's Pandora Jr3 106 Nov 918 37 3993 172
Butterfat of Park View Maggie Jr3 326 Nov 821 49 11712 632
*Butterfat Sequel Janice 6 357 Nov 1164 62 16640 784
†Clearland Herod's Venus Jr2 198 Nov 718 39 5792 277
†Douglaston Clifford's Dawnay Jr3 200 Nov 651 32 6433 307
†Fairie's Spring Beauty Jr2 76 Nov 989 43 2414 119
*¶Flying Horse Ruler's Melody Jr3 250 Nov 1036 62 10636 555
*†Frosty of Milestones 6 115 Nov 940 43 4435 214
*†Hilltop Butterfat Charity 8 57 Nov 1209 60 2270 114
S. Hilltop Governor Butterfat D. Hilltop Butterfat Hope
*¶Hilltop Butterfat Pearl 8 247 Nov 1309 62 12171 554
†Liza Jane of Park View Sr2 39 Nov 1140 58 1419 76
S. Mulhocaway Butterfat Midas D. Fannie May of Park View
†Merco Master's Favor Jr4 200 Nov 667 32 6979 333
†Mike's Betty of Wachtel Farm Jr2 235 Nov 581 33 5658 296
†Milestone D. Annabelle Jr2 90 Nov 691 42 2157 113
*†Mulhocaway Belinda Butterfat 5 201 Nov 618 28 6585 290
¶Mulhocaway Brunhilda Butterfat Jr2 198 Nov 993 45 7309 304
†Mulhocaway Butterfat Aida Jr2 77 Nov 784 37 1999 97
†Mulhocaway Butterfat Anna Sr2 231 Nov 474 25 4317 221
†Mulhocaway Butterfat Arrogant Sr2 305 Nov 57 3 5460 275
S. Clara's Heartsease Butterfat D. Mulhocaway Tarragon Butterfat
¶Mulhocaway Butterfat Arum Sr2 225 Nov 946 53 8379 434
†Mulhocaway Butterfat C Cupola Jr2 89 Nov 652 31 2035 102
¶Mulhocaway Butterfat C Fate Jr2 226 Nov 765 40 7776 372
¶Mulhocaway Butterfat C Violet Jr2 63 Nov 958 48 2102 96
S. Two Brooks Carillon D. Chedco Viola
*†Mulhocaway Butterfat Dale Sr3 188 Nov 699 41 5858 313
*†Mulhocaway Butterfat Fairy 7 232 Nov 692 33 8574 370
*†Mulhocaway Butterfat Holla 7 144 Nov 1018 43 5933 253
†Mulhocaway Butterfat Hollyhock Jr2 214 Nov 531 24 4744 214
†Mulhocaway Butterfat Juliet Sr2 202 Nov 629 32 4875 247
†Mulhocaway Butterfat Lorita Sr3 222 Nov 596 32 8333 401
*†Mulhocaway Butterfat Marjoram 7 154 Nov 875 47 6377 324
*†Mulhocaway Butterfat Mayhap 7 267 Nov 805 38 11008 490
*†Mulhocaway Butterfat Mira Jr4 139 Nov 552 29 3564 175
†Mulhocaway Butterfat Primula Jr2 305 Oct 454 24 7371 393
S. Clara's Heartsease Butterfat D. Mulhocaway Primrose Butterfat
*Mulhocaway Butterfat Rose 7 166 Nov 968 48 7407 348
*†Mulhocaway Butterfat Rosetta Sr3 194 Nov 729 38 7573 350
*†Mulhocaway Butterfat Sabrina 7 190 Nov 848 35 7595 315
*†Mulhocaway Butterfat Signa Jr4 91 Nov 1470 81 4620 227
*†Mulhocaway Butterfat's Rosie Sr4 252 Nov 562 39 8419 474
*†Mulhocaway Butterfat Topaz Sr3 195 Nov 660 31 6014 276
Mulhocaway Butterfat Wish Sr2 365 Oct 526 36 10466 600
S. Clara's Heartsease Butterfat D. Hilltop Butterfat Hope
*¶Mulhocaway Butterfat Zita Sr3 305 Nov 457 31 11484 604
S. Clara's Heartsease Butterfat D. Beechwood Reta
*†Mulhocaway Cherub's Choice 6 163 Nov 658 37 4791 249
*†Mulhocaway Coral Butterfat 5 167 Nov 802 35 6187 271
*†Mulhocaway Golly G 5 200 Nov 526 26 5957 265
*Mulhocaway Jester's Julip Sr4 349 Nov 939 54 14382 726
*¶Mulhocaway Marvelous Hula Jr4 305 Nov 257 14 11268 528
S. Hilltop Butterfat Marvel D. Mulhocaway Butterfat Holla
†Mulhocaway Marvelous Marina Jr4 305 Nov 150 6 8585 373
S. Hilltop Butterfat Marvel D. Mulhocaway Butterfat Maria
*†Mulhocaway Marvelous Muse Sr4 116 Nov 903 41 4064 185
*†Mulhocaway Marvelous Tinsel Jr4 211 Nov 673 30 7351 286
†Mulhocaway Monarch's Sal Jr2 220 Nov 697 31 6779 315
†Mulhocaway Nova N Sr2 269 Nov 543 27 6827 326
†Mulhocaway Oberon's Preferred Jr2 81 Nov 957 48 2666 129
¶Mulhocaway Prima Spirit Jr2 110 Nov 917 48 3539 153
†Mulhocaway Rosebud Butterfat Sr2 90 Nov 946 45 3124 155
*†Mulhocaway Tarragon Butterfat 5 131 Nov 840 42 4347 201
*¶Mulhocaway Venus C Jr3 167 Nov 1248 70 7811 419
*¶Mulhocaway Verna C 5 289 Nov 1204 66 13198 642
†Mulhocaway Viking's Swanky Jr2 63 Nov 894 39 1705 72
S. Hilltop Butterfat Viking D. Mulhocaway Gaudy G.
*¶Rockingham Prima Donna Jr4 234 Nov 895 44 8780 403
*†Ruebury Phlox 6 43 Nov 1267 64 1774 93
S. Yellow Creek Meadow King D. Ruebury Violet
*¶Tranquility 10 141 Nov 992 59 5139 278
*†Yellow Creek King's Beauty 7 158 Nov 1228 65 7321 359
*†Yellow Creek King's Gem 7 225 Nov 619 29 7217 343

§West, Delmer L., West-Haven Farm, Pickerington, Ohio. ARHT
†Westhaven Sheila Sr3 61 Nov 880 40 1762 88
S. Welcome In Forward's Luke D. Sunnysage Cecelia

§Western Glow Farms, Incorporated, Bow, Wash. ARHT
†Avondale Gem Jr2 259 Nov 928 47 10199 493
†Bel Terra Lilly 9 148 Nov 1293 56 7828 327
*†Cedarcroft Rosie Jr4 234 Nov 510 25 7925 377
*†Chuckanut Bonny Jean 15 188 Nov 989 49 9271 455
S. Darigold Prince D. Jean's Hopeful of Fawndale

*†Darigold Lucy	10	207	Nov	1045	44	10246	438
†Sylvia of Aldarra	Jr2	93	Nov	872	44	3275	176
*Valley View's Sensation	5	356	Oct	554	25	14623	662
*†Western Glow Butterfat Duchess	11	296	Nov	886	35	16041	661
*Western Glow Butterfat Lark	9	365	Nov	447	21	18644	882
s. Hilltop Butterfat Count	D. Lark of Chicona						
*Western Glow Butterfat Miss	8	365	Nov	165	8	15043	820
s. Hilltop Butterfat Count	D. Autocrat's Masher Maid						
†Western Glow Country Maid	Jr2	109	Nov	763	48	3338	198
*†Western Glow Mistress	6	296	Nov	538	26	12432	613
†Western Glow Royal Destiny	Jr3	224	Nov	747	37	8921	482
†Western Glow Royal Labelle	Jr2	305	Oct	224	12	9201	468
s. Silver Forest May Royal	D. Western Glow Butterfat Lou						
†Western Glow Royal Maid	Sr3	221	Nov	814	48	8820	483

Wetzel, Erwin K., White Lick Farms, Mooresville, Ind. ARHT

*Chedco Lilybell	Sr3	172	Nov	814	46	6207	267
*Chedco Princess Royal	Sr3	104	Nov	837	36	3430	142
*¶Flying Horse Ruler's Sunset	Jr3	172	Nov	596	43	4828	266
†Kenfleur's Lustrous Jean	Jr2	227	Nov	553	24	5453	227
*¶Kitchener Fearless Paprika	Jr3	222	Nov	728	37	8290	355
*Owen's Place Royal's Beauty	6	122	Nov	847	49	4559	226
¶Rosewald Buttercup's Queen	Jr2	264	Nov	570	33	7668	366
*Rosewald Hollilyn's Gracelyn	Jr3	110	Nov	987	40	4147	170
¶Rosewald Topsy's Jeanette	Jr2	225	Nov	910	43	8270	327
White Lick Beauty's Bee	Jr2	87	Nov	715	33	2296	107
*†White Lick Maud's Daisy	Jr3	166	Nov	641	27	4667	184
¶White Lick Maud's Vera	Jr2	242	Nov	693	31	8052	314
¶White Lick Maud's Viola	Jr2	244	Nov	663	33	7152	295
White Lick Rosilda's Ruby	Jr2	58	Nov	952	41	1823	77
s. Wabash Valley Tildon	D. Foremost Rosilda						
†White Lick's Golden Glow	Sr2	103	Nov	708	35	2684	127
†White Lick Suzette's Sallie	Jr2	95	Nov	691	29	2330	139
*Yellow Creek Morning Glory	5	175	Nov	686	37	5688	313

§Wyenberg, S. A., Weyendale Farm, Hartland, Wis. ARHT

L'Etocq's Elma	Sr3	263	Oct	243	12	6213	287
Valor's Happy Girl Daisy	Jr3	253	Oct	767	31	9465	360
†Valor's Rosemary Dorothy	Jr3	269	Oct	383	16	5822	229
†Wey Acres Levity May	Sr2	305	Oct	393	22	10135	473
s. Coronation Levity Prince	D. Royal Valor's May						

§White, George M., Gayhead Guernsey Farms, Coxsackie, N. Y.

†Fern-Wood Anita	6	124	Nov	1344	52	6336	234

White, Molly L., Gayhead Guernsey Farms, Coxsackie, N. Y.

*Flint Hill Cora	Sr3	346	Nov	787	37	13016	588
*Gayhead's In-being	Sr3	204	Nov	874	52	7766	414
Gayhead's In-surety	Sr3	150	Nov	984	47	6039	253
Noble Esther of Fairfields	Sr2	329	Nov	606	31	9211	442

Whiteside, Julia S., Richburg, S. C.

Major's Lady Ruth	8	222	Nov	779	40	7866	352

§Whitlow, E. H., Tecumseh, Kans. ARHT

*†King's Superb Dutchess	5	305	Oct	20		7282	319
s. Kirby's King of Primrose	D. Valor's Sequel June						

§Whitlow, E. H. & Herbert G., Tecumseh, Kans. ARHT

†Dixie's Glory	Jr3	210	Nov	674	33	5617	250
*†Lochinvar's Royal Midget	6	139	Nov	684	30	3913	166

§Whitlow, Merton Otis, Tecumseh, Kans. ARHT

†Actor's Cherub Dot	Jr2	76	Nov	588	27	1542	75
s. St. Albans Actor's Cherub Boy	D. Lochinvar's Royal Midget						
†Midget's Jane	Sr2	305	Oct	106	6	6979	311
s. King's Superb Timoshenko	D. Lochinvar's Royal Midget						
*†Viking's Dixie	10	286	Oct	98	4	5997	272
s. Audrey's Viking of Jo-Mar	D. Royal's Bonny Easter						

§Williams, F. A., Spring Brook Farm, Troy, Ohio. ARHT

†Fancy C. Foam of Spring Brook	Sr4	106	Nov	918	41	4037	173
†Fancy Florence of Spring Brook	Sr2	107	Nov	854	41	3322	146
*†Fancy Frills of Spring Brook	Sr3	175	Nov	766	39	5968	272
s. Kenfleur's Pilgrim Ramie	D. Fancy Frona						
*†Merry Maud of Spring Brook	Sr3	230	Nov	544	25	6173	255
†Neat Nadine of Spring Brook	Sr2	305	Nov	101	4	7621	341
s. Sun-Blest Farms Ambler	D. Neat Nanette of Spring Brook						
*†Neat Nanette of Spring Brook	5	198	Nov	888	51	8397	410

§Williams, F. L., Est., Law-Will Farm, Hope, R. I.

†Law-Will Royal Clematis	Jr2	92	Oct	990	41	3130	134
s. Langwater His Honor's Talisman	D. Law-Will Cleo's Clematis						

§Williams, John H., Park Farm, Waukesha, Wis.

†Park's Content	Sr3	264	Nov	642	36	7869	401
†Park's Daisy Fern	Jr2	252	Nov	635	38	6905	350
†Park's Fair Buelah	Jr2	295	Nov	498	27	6225	304
†Park's Jewell Rosie	6	295	Nov	879	39	12442	506
†Park's Snowdrop Maid	Jr2	275	Nov	498	32	6752	337
†Park's Topsy Gem	Jr3	263	Nov	587	33	7794	420

§Williams, Paul, Spring Brook Farm, Troy, Ohio. ARHT

†Susie Q. of Spring Brook	Sr3	79	Nov	1042	43	2816	113
s. Langwater Forward	D. Kil Kare Susie						

§Williams, S. A., Summerside Farm, Hollis, N. H. ARHT

†Jane's Star Rose	Sr3	248	Nov	769	38	8140	384
*†Lincoln Susie	8	280	Nov	392	17	9407	401
†Summerside Charm's Lucky	Jr2	33	Nov	825	36	891	39
s. Foremost Summerside	D. Forges Victor Charm						
†Summerside Dianne	Jr2	57	Oct	743	28	1344	53
s. Summerside Roscoe	D. Summerside Vera						
†Summerside F. Bright Eyes	Jr2	85	Nov	843	40	2055	90
s. Foremost Summerside	D. Forges Sequel Harpie						
†Summerside Graciella	Jr2	305	Nov	290	14	8064	391
s. Foremost Summerside	D. Lincoln Susie						
*†Summerside Hope	Jr4	81	Nov	959	40	2514	103
*†Summerside Martha	Sr2	284	Nov	481	29	7062	386
*†Summerside Victoria	Jr3	83	Nov	986	44	2658	112
s. Foremost Summerside	D. Forges Victor's Sue						

§Williamsen, L. C., Hobby Acres, Ogden, Utah. ARHT

Diana of Sun Shine Valley	Sr4	285	Sept	616	30	7352	376
Duchess of Sun Shine Valley	5	258	Sept	842	37	8748	400
†Hobby Acres Delia	Jr2	104	Sept	682	32	2971	130
s. Roosevelt of Sun Shine Valley	D. Diana of Sun Shine Valley						
†Hobby Acres Mable	Jr2	126	Sept	539	25	2501	112
s. Roosevelt of Sun Shine Valley	D. Molly of Sun Shine Valley						
†Hobby Acres Peg's Dream	Sr3	198	Aug	475	23	5055	258
†Hobby Acres Sadie	Jr3	101	Sept	869	38	3140	130
s. Fairlawn Peerless Earle	D. Sue of Sun Shine Valley						
†Marie of Sun Shine Valley	Sr4	164	Sept	801	34	5740	249
s. Judson of Sun Shine Valley	D. Mona of Sun Shine Valley						
†Molly of Sun Shine Valley	Sr4	166	Sept	733	34	6107	278
†Sue of Sun Shine Valley	6	162	July	1030	43	6191	264
†Susan of Randall Farms	Jr4	96	Sept	800	33	3202	118
s. Benbrook Barr	D. Tarbell Farms Peerless Sibena						

Wilson, Florence T., Asheboro, N. C.

¶Ferdeian's Duchess	Sr2	166	Nov	597	32	4187	179

§Wilson, H. L. & Riddle, H. L., Magnolia Farm, Morganton, N. C.

†Woodside Valiant's Elnora	6	205	Nov	631	35	6915	340

§Winburn, James C., Jr., Hartsville, S. C. ARHT

†Skuggek's Maxim Rose	Sr2	305	Dec	59	3	8169	418
s. Quail Roost Maxim's Whiskey	D. Carnation King's Rose						

Wintrhop, Frederic, Groton House Farm, Hamilton, Mass. ARHT

*¶Chedco Aileen	7	81	Nov	1190	53	3305	147
*¶Groton House Caesar's Freesia	Sr4	305	Oct	172	8	11943	552
s. Argilla Caesar	D. Riceland Fuchsia						
Groton House Caesar's Grale	Jr2	302	Nov	710	39	8707	421
*Groton House Caesar's Petal	Sr4	150	Nov	1230	67	7225	368
Groton House Caesar's Secret	Sr2	163	Nov	853	47	5425	280
s. Argilla Caesar	D. Chub Hill Seedler						
*Groton House Caesar's Starlet	5	365	Oct	16		11455	599
s. Argilla Caesar	D. Chub Hill Stella						
Groton House Fern	Jr2	365	Nov	688	28	14674	593
s. Lynbrook Anita's Fame	D. Groton House Caesar's Freesia						
¶Groton House Levity's Priority	Sr3	228	Nov	737	42	7852	399
*¶Groton House L. Fucherette	Sr3	150	Nov	948	47	5813	269

Winthrop, Iris, Groton House Farm, Hamilton, Mass. ARHT

*¶Groton House Caesar's Duchess	5	222	Nov	721	35	8505	355

§Wise, H. A., The Versailles Guernsey Farm, Versailles, Ohio. ARHT

*†Versailles Helen Gennette	6	103	Nov	1134	44	4085	154
*†Versailles Queen Ellen	Sr4	64	Nov	1061	43	2578	119
s. Ivan of Versailles	D. Versailles Queen Alice						
*†Versailles Roseanna	Sr4	104	Nov	955	36	3006	143
*†Versailles Tippy	5	99	Nov	819	33	3378	160

§Witz, M. L., Kenmoor Farm, New Lisbon, Wis. ARHT

*†Elegant's Pansy	7	256	Nov	707	39	8840	406

§Wolf, Elias, Spring Run Farm, Dresher, Pa.

*†Spring Run Noble Fancy	Jr4	256	Oct	340	18	7743	344
†Spring Run Noble Flicker	Sr3	230	Nov	550	30	6096	305

Wood, Dewey S., Wychwood Guernsey Farm, Huntington, Ind.

Wychwood Rosie E. 2d	Sr2	365	Nov	51	3	11836	678
s. Eagle Valley's Pride	D. Wychwood Rosie E.						

Wood, Dewey S. & Son, Wychwood Guernsey Farm, Huntington, Ind.

*Wychwood C. A. Vicki	8	179	Nov	1383	81	9814	497

Woodhull, Mark J., Hullwood Farm, Angola, Ind.

¶Churn Creek's Valor's Hilma	Sr2	137	Nov	871	38	4692	201
¶Flying Horse Octavia	Jr4	217	Nov	779	40	8918	410
*¶Green Meads Queen O'The Meadow	9	252	Nov	991	42	13376	508
¶McDonald Farms Her Kolly	Sr2	251	Nov	730	41	8511	406
Mulhocaway Butterfat Blondine	Sr2	351	Nov	479	22	12137	526
Royal Guard KenVer Rosalie	Jr3	321	Oct	947	42	13033	598

§Workman, Robert, Mar-Le-Roy Farm Danville, Ohio.

†Valor's Princess	8	305	Nov	158	7	10474	472
s. Hermitcroft Valor Ginger	D. Princess's Valentine						

§Worrick, Wilbert & Mason, L. A., La Crest Farms, Columbia City, Ind. ARHT

*†La Crest Lillian	Jr4	131	Nov	669	34	3866	163
*†La Crest Pamelia	Jr4	149	Nov	789	46	5153	286

§Worthington, Alvin, Sunset View, Newtown, Pa. ARHT

*†Carrie of Sunset View	Jr3	214	Nov	679	39	6709	348
*†Diana of Sunset View	Jr3	231	Nov	520	35	6598	348
*†Dixie of Sunset View	5	305	Nov	331	16	11099	542
s. Hardwick's Master	D. Beauty Dolly of Sunset View						
†Faith of Sunset View	Jr3	259	Nov	676	48	7555	448
†Fay of Sunset View	Jr2	202	Nov	517	30	5018	267
*†Lily Lou of Sunset View	6	214	Nov	673	34	7712	349
†Madge Girl of Sunset View	Sr2	61	Nov	809	45	1644	90
s. Douglas of Sunset View	D. Marigold of Sunset View						
†Sunset View Poppy	Jr2	67	Nov	881	38	2035	83
s. R. F.'s Romulus' Duke	D. Patsy of Sunset View						

§Wyman, Thomas, Wye Heights Plantation, Longwoods, Md. ARHT

†Wye Heights Almera's Ideal	Sr2	243	Oct	685	46	6441	329
†Wey Heights Impeller	Sr2	61	Oct	874	47	1763	89
s. Cleghorn Maxim	D. Cleghorn King's Gamble						
†Wye Heights Impudence	Jr2	221	Oct	207	12	3621	171
†Wye Heights Indignant	Jr2	128	Oct	503	32	2485	135
†Wye Heights Inspiration	Jr2	128	Oct	644	31	2810	129
†Wye Heights Isidora	Sr2	131	Oct	771	47	3576	185
†Wye Heights Jane	Sr2	87	Oct	867	39	2489	102
s. Wye Heights Cheerleader	D. Cleghorn Maxim's Flapper						

§Young, Helen Williams, Hope, R. I.

†Law-Will Royal Glee	Sr2	66	Oct	1146	43	2567	101
s. Langwater His Honor's Talisman	D. Law-Will Gay Gloxinia						
†Law-Will Royal Marilla	Jr2	217	Oct	828	37	7013	296
†Noble's Royal Pollyanna	Jr2	73	Oct	1048	43	2660	105
s. Horse Shoe Foremost Noble	D. Law-Will Pollyanna's Pansy						

§Young, Philip G., Swayzee, Ind. ARHT

†Cornalfa's Judith	Jr3	59	Nov	1286	61	2601	122
S. Foremost Philosopher	D. Cornalfa's L. Judy						
†Leafy Lane Primrose	Jr2	108	Nov	786	45	3339	169

Youngs, Arthur M., Wilgorlan Farm, Titusville, N. J. ARHT

*Arbobess Blanche	5	170	Nov	1260	56	8457	365
Arbobess P. Daffodil	Jr3	61	Nov	1158	63	2384	125
S. Arbobess Peerless Penman	D. Arbobess Blanche						
*Brookside Farms Paula	7	153	Nov	945	44	5698	261
*Chedco Duchess	6	228	Nov	952	48	9565	493
*Chenar's Crusader's Prudence	9	37	Oct	1568	64	1788	73
S. Chenar's Cherub's Crusader	D. Alcluyd Pearl						
*¶Douglaston King's Clovis	9	113	Nov	1078	57	4416	202
*¶Fairlawn L. Gracious	6	192	Nov	997	50	7443	391
Flat Brook Her Heroine	Jr2	157	Nov	844	47	5266	242
S. Coronation Herald	D. Fra-Mar Heroine						
*¶Glenburnie Glen's Lass	Sr4	305	Nov	320	17	11975	596
S. Glenheart	D. Glenburnie Golden Lass						
*¶Landhome Maxim's Alice Delia	Jr4	264	Nov	912	46	10714	495
*Mill Creek's Daisy Girl	Sr4	301	Nov	762	47	11117	614
*Pine Manor Creole	6	27	Oct	1179	51		
S. Coronation Count	D. Heartsease Butterfat Rosette						
Sterlingold Princess Quinto	Jr2	70	Nov	752	37	1699	80
S. Normandy Levity Prince	D. Foremost Quetzel						
Wilgorlan Farms Monitor Gift	Sr3	28	Oct	1266	55		
S. Gwynllan Monitor	D. Dunwalke Ruby Governess						
Wilgorlan Farms M. Pauline	Jr2	228	Nov	793	41	7264	350
Wilgorlan Farms P. Aster	Jr2	247	Nov	701	40	7061	373
Wilgorlan Farms P. Dawn	Jr2	219	Nov	796	42	7155	344
Wilgorlan Farms Peerless Sue	Jr3	226	Nov	824	47	8452	433
Wilgorlan Farms Peerless Xmas	Jr3	170	Nov	617	44	4525	263
Wilgorlan Farms P. Susie	Jr2	267	Nov	804	44	8941	446
Wilgorlan Farms P. Toni	Jr2	237	Nov	700	43	7564	390
*Wilgorlan's Dolly	5	278	Nov	964	48	12564	608
*Wilgorlan's Peerless Pet	Sr3	287	Nov	682	39	9996	502
*Wilgorlan's Peerless Susan	Jr4	284	Nov	879	54	11694	596
*Wilgorlan's True	5	286	Nov	728	42	10215	530

§Zeitler, Elizabeth, Zeitler Farm, Glasgow, Del.

†Sun Set Prairie Flower	Jr4	61	Nov	1318	74	2634	145
S. Foremost Waverly	D. Elizabeth of Green Acres						

§Zeitler, Peter, Zeitler Farm, Glasgow, Del.

*†Fancy Rilma Princess	6	271	Nov	553	34	8211	444
*†Flat Brook Portia	Sr4	140	Nov	1265	72	6793	366
†Maple Lane Faithful Girl	Jr3	150	Nov	642	34	4064	225
*†Maple Lane Foremost Lady	Sr3	74	Nov	970	50	2361	121
S. Foremost Memorial Valor	D. Brookdale Beauty's Joyce						
*†Maywood R. Orpha	Sr4	210	Nov	549	30	5894	356
†Sun Set Eldorado	Jr4	153	Nov	616	35	4472	241
*†Sun Set Exquisete	Jr4	71	Nov	1120	62	2718	151
S. C. F's Prime Minister	D. Goldwood Bloom						
*†Sun Set Rose Ann	5	178	Nov	650	38	4867	247
†Sun Set Rose Maria	5	198	Nov	748	38	6928	346
†Sun Set Sahara Lass	Jr3	305	Nov	115	6	6714	358
S. C. F's Apple Jack	D. Knight's Lotte						
*†Sun Set Sleepy Hollow	Sr3	75	Nov	1272	69	3287	174
S. Foremost Waverly	D. Edie of Green Acres						
*†Sun Set Snow Queen	Jr4	159	Nov	516	30	4306	229
*†Sun Set Sweet Adeline	Sr4	183	Nov	695	35	6755	346
*†Sun Set Weeping Willow	5	151	Nov	754	42	5021	255
†Valor's Rose of Honey Brook	Jr4	202	Nov	722	40	6714	377
†Zeitler's Christa Bell	Sr2	67	Nov	862	47	1925	107
S. Foremost Regal Comet	D. Foremost Mercury's Jennie						
†Zietler's Isle De France	Jr3	51	Nov	1094	56	1829	101
S. Foremost Memorial Valor	D. Geneva's Bessie						
†Zeitler's Isle of Dreams	Jr2	228	Nov	535	36	5277	323
*†Zeitler's Rose Queen	Jr3	153	Nov	730	45	4708	265
†Zeitler's Silver Pearl	Jr3	182	Nov	813	44	6544	365

Ziegler, Walter, Homestead Dairy, Cupertino, Calif. ARHT

†Bonnibell Clarissa	Sr2	97	Nov	725	39	2536	116
†Bonnibell Embassador's Connie	Sr4	135	Nov	771	42	4861	236
†Bonnibell Judy	Sr3	144	Nov	840	41	5082	230
*†Bonnibell Martha Girl	Sr4	173	Nov	1056	50	7637	341
†Coronation Angela	Sr2	158	Nov	802	42	4951	217
Coronation Carolyn	Sr2	364	Nov	604	31	10407	477
Coronation Daymore	Jr2	357	Nov	656	37	10462	476
†Coronation Levity's Forsythia	Jr4	173	Nov	721	43	4983	249
Coronation Majesty's Norene	Jr4	201	Nov	955	44	8008	352
Coronation May Lady	Sr2	364	Nov	611	33	10274	491
*†Elbow Creek Ginni Lee	Sr4	223	Nov	669	37	8391	406
*Elm Lane Rosita	Jr3	220	Nov	857	45	8688	388
*†Gold Lady of San Luis Rey	7	225	Nov	889	43	9488	394
*†Greta L of Prestdale	6	132	Nov	881	52	4965	262
Homesteader Beauty	Jr2	163	Nov	854	52	5800	278
†Homesteader Gloria	Jr2	146	Nov	609	30	3628	165
*†Lottie of San Luis Rey	8	183	Nov	1239	51	9354	376
*†St. James Lester's Marianne	7	224	Nov	997	50	9952	465

§Zornow, Theo. A. & Theo. J., Pittsford Farms, Pittsford, N. Y.

†Baron's Marie of Maple Lawn	Sr3	91	Nov	1114	44	3752	157
S. Douglaston Baron Kenyon	D. Marie's Dixie of Maple Lawn						
†Chouaguen Woodside	Sr3	69	Nov	1107	43	2550	101
S. Forward Farms War Bond	D. Chouaguen Hope						
†Damian Kay Rose of Locusts	Sr4	234	Nov	589	30	6678	298
*¶Damian Troycor	5	189	Nov	886	47	7321	352
*†Delight's Hellen	6	226	Nov	662	36	7475	400
†Fortunate's Pink Lady	5	244	Nov	889	54	8908	488
†Howland Nobleman Jeroma	Sr2	296	Nov	524	36	8137	446
†Monolad's Sweet Sara	6	305	Nov	57	2	8151	371
S. Birchfield Monolad	D. Monolad's Sara Marie						
*Mountain View Minnieola	Sr4	365	Nov	146	9	13787	695
S. Winnisquam Vulcan	D. Mountain View Minnie						
†Oswego Falls Actor's Dawn	Jr3	180	Nov	783	40	6073	307
Pittsford Farms Isabel	Jr2	288	Nov	569	29	6827	323
†Pittsford Farms Kathryn	Jr2	292	Nov	643	31	7379	324
†Venture's Lively of Red Osier	Sr4	227	Nov	780	35	8069	319
*†Winbernie Chief Alene	Jr4	296	Nov	458	27	7226	355
†Zenda Elanie's Frances	Jr3	247	Nov	235	11	5707	242

§Zweegman Brothers, Rozelyn Guernsey Farm, Lynden, Wash. ARHT

Rozelyn Dalhia	Sr2	165	Oct	822	39	5260	250
Rozelyn Delicate	Sr2	269	Oct	586	28	7494	345
Rozelyn Janice	6	337	Oct	160	9	10994	522
S. Theo-Vale Clayton	D. Rozelyn's Jean						
Rozelyn Kathy	Jr2	73	Oct	881	37	2213	90
S. Charlescote Voyager	D. Katie of Willow Vale						
Rozelyn King's Ann	Jr3	365	Oct	496	28	10221	544
S. Rozelyn Noble King	D. Tumbling Brook's Ann						
*Rozelyn Lee Dora	Sr3	328	Oct	584	30	10982	532
*Rozelyn Mabel	9	244	Oct	799	37	9744	456
*Rozelyn Marcia	5	273	Oct	489	25	11138	563
*Rozelyn Mardie	Sr4	259	Oct	463	20	10041	398
Rozelyn Maribeth	Sr2	230	Oct	841	48	7549	371
Rozelyn Nettie	Jr2	236	Oct	877	41	8168	380
*Rozelyn's Margie	13	244	Oct	987	51	10259	486

State Champions

Indiana

Jr2 305C 3X — Covington Hills Golden Net 985775, 12350 pounds milk, 547 pounds butter fat (914 T. M.). Breeder and owner, Willis & Josephine Gardner, Fort Wayne.

Massachusetts

Sr2 HIR — Sheldegren Eunice 888216, 11885 pounds milk, 629 pounds butter fat (1095 T. M.). Breeder, R. M. & H. F. Koch, Greenfield. Owner, Harry F. Koch, Greenfield.

Minnesota

Sr4 305C 2X — Sanfadair Alert's Evelyn 782435, 13598 pounds milk, 612 pounds butter fat (610 T. M.). Breeder, and owner, Sanitary Farm Dairies, Inc., White Bear Lake.

Oregon

Jr4 305C 2X — Maxim's Lady Blossom 802999, 10248 pounds milk, 615 pounds butter fat (610 T. M.). Breeder, Emma Clack, Creswell. Owner, G. W. Bond & Son, Junction City.

Tennessee

6yrs. 305C 2X — Fairwold Reveller's Pride 752056, 13072 pounds milk, 544 pounds butter fat (610 T. M.). Breeder, B. L. Stevenson, Columbia, S. C. Owner, Newman Cheek, Hendersonville.

Vermont

Sr3 305C 2X — Wilgorlan's Monitor Jessica 830133, 9498 pounds milk, 562 pounds butter fat (610 T. M.). Breeder, Arthur M. Youngs, Titusville, N. J. Owner, Barclay K. Douglas, South Arlington.

Applicants for Membership

The following Guernsey breeders have applied for membership in The American Guernsey Cattle Club:

Arkansas: B. C. Erwin, Conway, recommended by J. M. McDonald.

Iowa: C. H. Jennings & Sons, Iowa City, recommended by Alvin W. Hitz & Son.

Michigan: M. L. Bricker, Northville, recommended by Mrs. E. M. Bricker.

New York: W. W. Jeffers, Pattersonville, recommended by Merritt S. Van Campen.

New York: Burt P. Flickinger, Buffalo, recommended by Nicholas Mattucci.

Ohio: B. F. Powell & Sons, Coldwater, recommended by E. J. Brookhart; Frank J. Stebbins & Sons, Greenville, recommended by Floyd S. Barlow, and Elden Yohe, Arcanum, recommended by Virgil P. Deeter.

Ohio: Cloid Kirkhart, Cuyahoga Falls, recommended by Floyd S. Barlow.

Pennsylvania: Catherine Georeno, Chester Springs, recommended by A. M. Kennel; E. E. Love, Landenberg, recommended by Frank Le Patourel.

Wisconsin: Robert E. Matthews, Hartford, recommended by George McKerrow & Sons Co.

Patrick's Show

PLEASANT HILL KING MAX, grand champion bull at the Cumberland County, N. J., Fair. "Max" is held by C. Allan Patrick, Pleasant Hill Farm, Salem, N. J., who seems very pleased about winning the championship. "Max" was sired by St. James Maxim, a son of St. James Philosopher's Duke and out of St. James Prince's Barbara, making him a three-quarter brother to St. James Philosopher's Barbee. The dam of "Max" is Ruayne King's Rilma that has three A. R. records and is by Riegeldale Judy's King and out of Ruayne Hermes' Rena.

New Jersey Judging School held at farm of Roy C. Patrick, Salem, N. J.

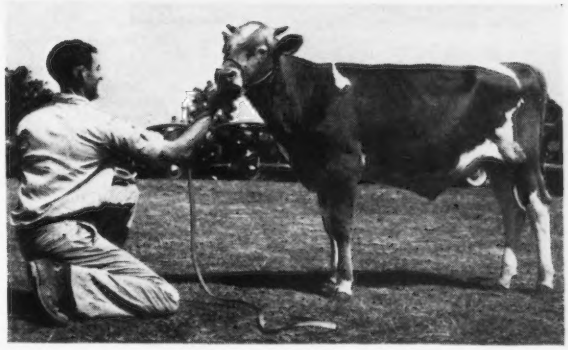

C. Allen Patrick, showing grand champion bull, Cumberland County Fair.

Luncheon for Virginia Breeders

SEVENTY-FIVE Guernsey breeders, and friends, attended the annual Guernsey luncheon held during the Virginia State Dairymen's Convention at the Hotel Roanoke, Roanoke, Va., on January 21. Guests included Mrs. Birmingham of the Roanoke Dairy Council, Miss Kinsey of the Richmond Dairy Council, Dr. W. C. Krauss of the Ohio Agricultural Experimental Station, and J. Frank Johnson of GOLDEN GUERNSEY, Inc.

Dr. Krauss gave a resume of his talk before the Convention on calf raising, while Mr. Johnson spoke briefly on Guernsey activities and the Annual Meeting plans.

The film, "Man Made Miracles", was shown to the group, with Mrs. Birmingham and Miss Kinsey handling the showing.

A New Book

A NEW book on the subject of starting and managing a farm, by C. M. Hampson, is now on the market. This is an elementary book on farm management dealing with the problems of those who wish to start farming. It is national in scope, and gives information to the prospective farmer on the whole situation. The book is divided into three parts—What to Expect from Farming—Part-time Farming, and Farming for a Living, and may be secured from the Breeders' Bookshelf, Box 157, Peterborough, N. H., for $2.60.

Skaar and Sons Sell Sire

BOULDER Bridge Combine, five-year-old herd sire developed by Chris Skaar and sons, Hayward, Minn., was sold for $4,000 to the Northwestern Artificial Breeding Association, and has been delivered to their new $70,000 bull stud plant at Duluth. Both the Northwestern Artificial Breeding Association in northeastern Minnesota, and the Wisconsin Scientific Breeding Institute in Wisconsin, will be served by this bull. The daughters of "Combine" have proved themselves in the herd of Mr. Skaar and sons, by increasing their production over that of their dams. The dam of "Combine" was classified Excellent at 13 years of age, and has a record of 758 lbs. of fat in class AA.

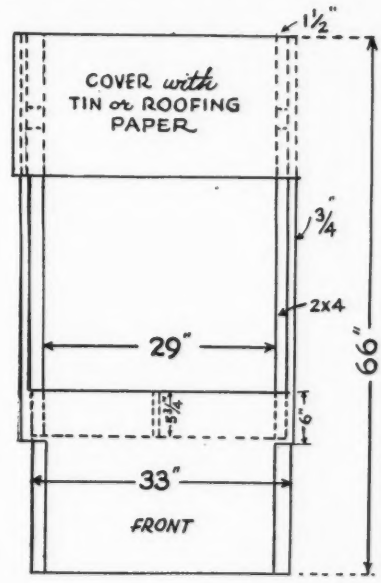

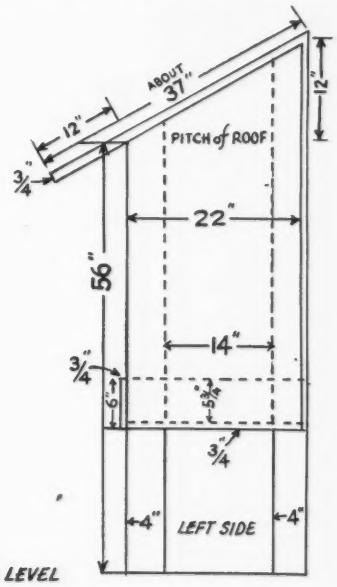

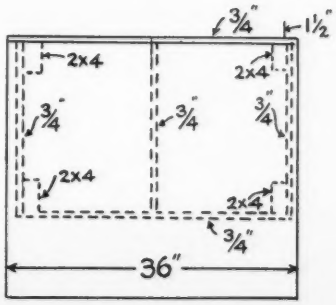

SALT and MINERAL BOX.
SCALE 1"=12"
W. K. H., JR.

APPROVED HERD IMPROVEMENT RECORDS

Owner and Records	Age	Days In Milk	Total Number Milkings	% of B. Fat	Lbs. Milk	Lbs. B. Fat
Anderson, James & Eugene, Andwood Farm, Sullivan, Mo.						
¶Andwood Leader's Cindy	Sr3	332	664	4.78	9861	471
s. Friendship V. C. Leader	D. Andwood Arleen					
¶Andwood Leader's Dot	Jr3	333	666	5.06	8498	430
s. Friendship V. C. Leader	D. Oak Hurst Dorothy					
Beresford, James A., Tyrone Farm, Metamora, Mich.						
¶Fairholm Rinda	5	297	594	4.16	10141	422
s. Cesor General's Supreme	D. Fairholm Kaprice					
Brown, Betty Jean, Brown Farm, Marion, Ind.						
Brown Farm Boy's Melody	Sr2	365	730	5.11	6690	342
s. St. James Philosopher's Boy	D. Melody of Brown Farm					
Brown, Frank T., Brown Farm, Marion, Ind.						
¶Blue Daisy of Brown Farm	5	281	562	5.01	7307	366
s. Sam of Brown Farm	D. Thelma of Brown Farm					
Brown Farm Boy's Dora	Sr2	364	728	5.20	6541	340
s. St. James Philosopher's Boy	D. Doris of Brown Farm					
¶Brown Farm Boy's Dorothy	Jr3	365	730	4.82	9869	476
s. St. James Philosopher's Boy	D. Dorthy of Brown Farm 2d					
Brown Farm Boy's Faith	Jr2	350	700	4.85	8272	401
s. St. James Philosopher's Boy	D. Faith of Brown Farm					
Brown Farm Boy's Flossie	Jr2	353	706	4.76	7186	342
s. St. James Philosopher's Boy	D. Flossie of Brown Farm					
Brown Farm Boy's Hazel	Jr3	316	632	5.01	7438	373
s. St. James Philosopher's Boy	D. Hazel of Brown Farm					
Brown Farm Boy's Hellen	Sr2	360	720	4.52	7528	340
s. St. James Philosopher's Boy	D. Hazel of Brown Farm					
¶Brown Farm Boy's Lilac	Jr3	365	730	5.27	9961	525
s. St. James Philosopher's Boy	D. Brown Farm Lilac					
Brown Farm Boy's Mayday	Jr2	353	706	4.87	7162	349
s. St. James Philosopher's Boy	D. May of Brown Farm					
¶Brown Farm Boy's Sarah	Jr3	235	470	4.63	6392	296
s. St. James Philosopher's Boy	D. Scarlet of Brown Farm					
¶Brown Farm Lilac	6	334	668	5.16	10434	538
s. Fairholme Rusty	D. Lilac of Brown Farm					
¶Brown Farm Roxie	Jr4	329	658	5.58	10276	573
s. Fairholme Rusty	D. Daisy of Brown Farm					
¶Brown Farm Russina	Jr4	250	500	4.66	6653	310
s. Sam of Brown Farm	D. Rhoda of Brown Farm					
Brown, Martha Louise, Brown Farm, Marion, Ind.						
Brown Farm Boy's Blue Daisy	Jr2	354	708	4.91	9198	452
s. St. James Philosopher's Boy	D. Blue Daisy of Brown Farm					
Brown, Robert E., Brown Farm, Marion, Ind.						
¶Beauty's Elda Mae	Sr3	365	730	5.70	8614	491
s. Sam of Brown Farm	D. Princess' Beauty Grace					
¶Boy's Lulubell's Buttercup	Jr3	357	714	5.05	8056	407
s. St. James Philosopher's Boy	D. Nida's Lulubell					
¶Boy's Princess' Lydia	Sr3	334	668	4.69	8016	376
s. St. James Philosopher's Boy	D. Nida's Princess					
Colby, Howard H., Colby Dale Farms, Romeo, Mich.						
Beverly's Connie Ailene	10	200	400	4.99	5614	280
s. Loma Rilma's Ajax	D. Fairy's Peggie of Armada					
Colby's Moderne Felice	6	278	556	5.01	6042	303
s. Lockshore Hoosier Don	D. Dot's Felice					
¶Colby's Moderne Mary Katharine	8	248	496	5.03	4534	228
s. Lockshore Hoosier Don	D. Lockshore Princess Mary					
Langmeadow Alicia	Sr3	270	540	5.31	6536	347
s. Cesor Pontiff's Anchor	D. Juliet's Marsha Lillian					
Langmeadow Amy	Sr4	365	730	4.70	6165	290
s. Cesor Pontiff's Anchor	D. Franchester Proud Minta					
Langmeadow Anna Lou	Sr3	283	566	4.93	6598	325
s. Cesor Pontiff's Anchor	D. Longacres Louise					
Langmeadow Reliable	Sr4	267	534	5.12	5684	291
s. Langwater Redemptor	D. Franchester Reliable					
¶Playhaven Y. Treasure	Sr3	365	730	5.04	11078	558
s. Raemelton Yankee	D. Argilla Fortunate					
Compton, Lucius B., The Eliada Orphanage Farm, Asheville, N. C.						
Delight's Queen	Jr2	365	1095	4.83	10338	499
s. Lantanna's King of Eliada	D. Delight's Glenabella of Eliada					
Gold Star of Eliada	Jr2	341	1023	4.82	8220	396
s. Sequel's Commander of Eliada	D. Bossie's Gold Drop of Eliada					
Corning, John B. & Julia Hebard, Roundabout Farm, Kennebunk Port, Maine.						
Bessie of Donibristle	Sr2	311	620	4.95	6439	319
s. Wethersfield Pretor	D. Barbara of Donibristle					
Dickson, Bob, Bakersfield, Calif.						
Golden Crock Red Penny	Jr3	286	576	4.56	4472	204
s. Troutmere Redfield	D. Golden Crock Penny					
Golden Crock Ruby	Sr3	365	730	5.19	9560	496
s. Troutmere Redfield	D. Bright Star's Primrose					
Elliott, Donald F., Darby Vale Farm, Galloway, Ohio.						
Darby Vale's Fifi	Jr2	365	730	4.78	7496	358
s. Marben Ford Leader	D. Crane Pond's Fifi					
Ellis, Thomas S., 4th "Stomally," West Chester, Pa.						
Abby's Celia of Stomally	Jr2	298	596	5.20	6196	322
s. Janus of Stomally	D. Abby of Stomally					
¶Maple Lane Elizabeth Cherub	Sr3	289	555	4.83	5505	266
s. Codorun Cherub	D. Maple Lane Pollyanna					
Fava, Joseph & Sons, Bentleyville, Pa.						
Lone Oak Merry Winnie	Sr3	275	550	4.16	7998	333
s. Langwater Pal	D. Doady's Rosebud					
Gorenflo, Theodore, Thorngold Farms, Metamora, Mich.						
Paragon Jane	6	261	522	4.49	6173	277
s. Klondike Kelsey	D. Janet of Cottonade					
Gorenflo, Theodore, Jr., Thorngold Farms, Metamora, Mich.						
Dye Krest Master's Norine	Jr4	343	686	4.29	8545	367
s. Marjohnelle C. Master	D. Marjohnelle Royal Naomi					
Grab, Louis E. & Sons, Cherry Lane Dairy Farms, Hagerstown, Md.						
Cherry Lane's Foremost Ella	Sr2	365	730	5.51	6176	340
s. Antietam Dolly's Foremost	D. Cherry Lane's Foremost's Jean					
Cherry Lane's Foremost Janet	Sr2	311	622	5.68	4575	260
s. Antietam Dolly's Foremost	D. Cherry Lane's Itasca's Beauty					
Cherry Lane's Pride Lady	Jr4	289	578	4.74	6817	323
s. Bella's Vagabond	D. Cherry Lane's Wilhelminia					
Cherry Lane's Vagabond's Jane	5	365	730	5.11	7664	392
s. Bella's Vagabond	D. Fox-deceived Itasca's Dawn					
Cherry Lane Vagabond's Rosalie	5	326	652	4.34	7530	327
s. Bella's Vagabond	D. Fox-deceived Rose					
Grab, Louis E. & Charles L., Cherry Lane Dairy Farms, Hagerstown, Md.						
Cherry Lane's Hopeful	Jr4	313	626	4.34	7256	315
s. Woodside B. Queen's Majesty	D. Marmion's Nell					
Graves, Alfred & Muriel & Luitje, Henry & Karl, Plainfield Guernsey Farm, Hale, Mich.						
¶Cesor Penwyn's Mina	Jr4	290	580	5.48	6111	335
s. Cesor Maxine's Penwyn	D. Cesor Prince's Mina					
Gray, Blair R., Grayson Farms, Honey Grove, Pa.						
¶Grayson Hilda	Sr3	284	568	4.45	7172	319
s. Blakeford Harold	D. Grayson Vagabond's Belle					
¶Grayson Marguerite	6	365	730	4.55	11148	507
s. Grayson Mona's Vagabond	D. Leader's Edith of Pomeroy					
¶Grayson Vagabond's Belle	6	365	730	4.63	13034	603
s. Grayson Mona's Vagabond	D. Supreme Mollie Cowan					
Gray, Everett M. & Son, Maple View Farm, Richland Center, Wis.						
¶Reliance's Celia of Maple View	Jr4	301	602	4.53	6203	281
s. Chedco Reliance	D. Pearl's Celeste of Maple View					
Graybill, John H., Twilight Farm, Lancaster, Pa.						
Miracle King's Pearl	Jr2	328	656	5.40	7374	398
s. C. F.'s Rilma Miracle King	D. Walnut Grove Thelma					
¶Walnut Grove Verbena	7	365	730	5.33	6737	359
s. Walnut Grove Crusader	D. Walnut Grove Bernice					
Greenwood, W. G., Greenwood Farm, Newport, Ohio.						
¶Greenwood Charlotte	8	365	730	5.04	7874	397
s. Summit Farm Patient Lad	D. Greenwood Janetta					
¶Greenwood Donna	10	331	658	4.90	5452	267
s. Franchester Czar	D. Greenwood Nina					
¶Greenwood Martha	8	365	730	4.99	9186	458
s. Sunnysage King	D. Woodruff's Betsy					
¶Greenwood Notable Joan	5	365	730	4.87	10685	520
s. Raemelton Corking Notable	D. Greenwood Nina					
Griesemer, Joseph J., Pleasant View Farm, Billings, Mo.						
¶Nancy Lee of Cloverdale	5	365	730	5.85	9531	558
s. Oak Hurst Buddy	D. Mary Nell of Cloverdale					
Queenie of Virginia Willow	Jr2	365	730	5.25	8242	433
s. Meadow Lodge King's Beau	D. Roxcea of Virginia Willow					
Gunter, Listine, Gunter's Golden Guernsey Farm, Wagener, S. C.						
Hazelwood's Hollida	Sr3	341	682	4.69	9961	467
s. Klondike Hollistar	D. Hazelwood's Lida					
Gunter, Lyston, Gunter's Golden Guernsey Farm, Wagener, S. C.						
¶Coker Don Lula	Sr3	306	612	4.75	6697	318
s. Greyholme's Slogan's Don	D. Coker Noble Lula					
Coker Don's Katie	Jr4	365	730	4.68	10166	476
s. Greyholme's Slogan's Don	D. Katie's Gloria					
Haines, Mahlon N., Haines Acres, York, Pa.						
Loretta of Haines Acres	Sr2	365	730	4.67	6792	317
s. Goose Valley Cole	D. Longacre Golden Mist					
Hall, F. A., Hoosier Manor Farm, Corunna, Ind.						
Hall Acres Dandy	5	322	644	4.92	9227	454
s. Starr Farm Combination	D. Select's Armista of Hall Acres					
Hoosier Manor Beth	Sr2	353	706	4.64	9269	430
s. Starr Farm Combination	D. Select's Bess					
¶Shirley of Hall Acres	11	287	574	4.51	6277	283
s. Starr Farm Prospect	D. Elm Row Wilda					
Hank, Harry, Lone Oak Farm, Monongahela, Pa.						
Lone Oak Merry Hope	Jr2	318	636	5.05	7582	383
s. Langwater Pal	D. Lone Oake Hopeful					
Lone Oak Merry Sylvia	Jr2	292	584	4.77	6479	309
s. Langwater Pal	D. Lone Oak Star's Rilma					
¶Lone Oak Sunbeam	5	321	642	4.20	9118	383
s. Maple Lane Clover's Steadfast	D. Clutter Farm Bonnie					
¶Lone Oak Ultra Lou	Sr2	295	590	4.58	7988	366
s. Maple Lane Clover's Steadfast	D. Connie Lou of Lone Oak Farm					
Shawnee Springs Sapphire	Sr4	319	638	5.10	9180	468
s. Langwater Argyll	D. Sugarcreek Senna Tiby					

Hannewyk, C. M. & Gunter, George W., Hedge-Croft Farm, New Carlisle, Ind.

Apricot of Ballard Farm Sr3 365 730 4.21 8524 359
s. Bobe of Mt. Pleasant D. Peaches of Ballard Farm
Charm of Ballard Farm 5 365 730 4.56 12429 567
s. Lookwell Wonder Flash D. Emaline of Ballard Farm
Coralie of Ballard Farm Jr3 365 730 4.55 7095 319
s. Rita's Royal of Hickory Grove D. Coral of Ballard Farm
Enid of Ballard Farm Sr3 333 666 4.55 7890 359
s. Bobe of Mt. Pleasant D. Isa of Ballard Farm
Hedge Croft's Darlen Jr2 319 638 4.83 5575 269
s. Rita's Royal of Hickory Grove D. Dixie of Ballard Farm
Ina May of Ballard Farm Sr4 365 730 5.13 6934 356
s. Lookwell Wonder Flash D. Iva of Ballard Farm
Marlene of Hedge Croft Sr2 354 702 5.09 6050 308
s. Rita's Royal of Hickory Grove D. Kathleen of Ballard Farm
Paula of Ballard Farm 6 365 730 4.69 7808 366
s. Lookwell Wonder Flash D. Pauline of Ballard Farm
Paulette of Ballard Farm Jr4 312 624 4.36 7524 328
s. Lookwell Wonder Flash D. Pauline of Ballard Farm
Paulina of Ballard Farm Jr4 290 580 5.09 5542 282
s. Rock Creek Forester's King D. Paula of Ballard Farm
Plum of Ballard Farm Jr4 292 584 4.23 7328 310
s. Lookwell Wonder Flash D. Minette of Ballard Farm
Selena of Ballard Farm 5 343 686 5.05 9627 486
s. Adventurer of Ballard Farm D. Elena of Ballard Farm
Synova of Ballard Farm Sr3 286 572 4.30 6159 265
s. Bobe of Mt. Pleasant D. Paula of Ballard Farm

Hanson, Harry E., Nemahview Guernsey Farm, Auburn, Nebr.

Nemahview Blossom Jr2 365 730 5.83 6586 384
s. Nemahview Chieftain D. Wydevue Royal Coreen
Nemahview Buttercup Jr2 365 730 4.61 7512 346
s. Nemahview Chieftain D. Mound City Royal's Star
Nemahview Delight Jr4 365 730 5.05 6656 336
s. Algoma's Dude D. Mound City Deanie

Harkness, Mary S., "Eolia," Waterford, Conn.

Eolia's Patricia Sr2 296 590 4.71 6695 315
s. Provost's Bailiff D. Horse Shoe King's Patricia
Eolia's Vinetta Jr2 365 730 5.04 8073 407
s. Wolfpen North Star D. Satisfaction's Model's Vinetta
Mainstone Lustrious Jr3 365 730 3.95 7819 309
s. Cornell Royal Superb D. Allenholm Luster
Satisfaction's Model's Vinetta 10 322 644 4.78 8531 408
s. Satisfaction's Model D. Ward's Moretown Vinetta
Ward's Watchman's Fascination 8 362 724 5.21 12105 631
s. Mount Hope Watchman D. Ward's Moretown Biddy

Harshbarger, J. C., Harrisonburg, Va.

Freegrove Chieftain's Gem Sr2 248 496 5.07 6191 314
s. Freegrove Chieftain D. Freegrove Pride's Ruby

Hartway, Ernest J., Lenox, Mich.

¶Bancroft Acres Bernice 5 288 576 3.91 7989 312
s. Foremost Baronet D. Plymouth's Faithful
¶Hartway's Cornelius' Adeline Jr3 274 545 3.97 6355 252
s. New Hope Constant's Cornelius D. Adeline of Seymour
Hartway's Goldenrod Jr2 349 690 4.51 10266 463
s. Forest of Windymere D. Bancroft Acres Bernice
Hartway's Nickel Plate Sr2 262 521 4.42 7581 335
s. New Hope Constant's Cornelius D. Mount City Tulip 2d
¶Louella Valor 5 309 617 4.67 9339 436
s. Army Ford's Valor D. Plateaco Louella
¶Romeo's Tulip of Cat Head 5 305 605 3.89 9202 358
s. Romeo of Cat Head D. Pansy of Cat Head 2d

Hastings, J. T., Green Meadows Farm, Kirkwood, Pa.

Green Meadows Buttercup Girl Jr4 296 592 5.47 5175 283
s. Green Meadows May Royal's Ned D. Green Meadows Buttercup Ann

Hatch, Merritt E., Lilac Villa Farm, Vanlue, Ohio.

Lilac Villa's Lulabelle Jr2 304 608 3.98 7736 308
s. Lone Pine Triumph D. Luspo Queen of Six Pines

Haxstun, Richard C., Moreau Farms, Fort Edward, N. Y.

¶Etta of Hickory Hollow Sr4 312 624 5.05 9074 458
s. Waldorf Clara's Criterion D. Eyeone of Hickory Hollow
Moreau Farms Sunbeam Jr3 304 607 4.37 11070 484
s. Fra-Mar Pharaoh D. Pyrex's Ruthie of Maple Shade
Savery's Herma Jr3 300 600 5.09 11002 560
s. Argilla Charter D. Savery's Hazel

Haxstun, R. C., Jr., Moreau Farms, Fort Edward, N. Y.

Moreau Farms Flora Sr2 365 730 4.33 9493 411
s. Fra-Mar Pharaoh D. Fra-Mar Eileen

Hayman, Harold H., Pine Brook Farms, Stillwater, Pa.

¶Beauty's Dot of Pine Brook Farm10 329 658 4.66 6936 323
s. Goodleigh Green Valley Boy D. Beauty of Pine Brook Farm
¶Glenburnie Glen Queen Jr4 213 426 3.75 4983 187
s. Glenheart D. Glenburnie Queen 2d
¶Pine Brook Farms Beauty Sr4 365 730 4.73 5978 283
s. Goodleigh Green Valley Boy D. Promise of Pine Brook Farm
¶Pine Brook Farms May's Lily 5 259 518 4.40 5000 220
s. Goodleigh Green Valley Boy D. May Dawn of Pine Brook Farm

Hays, C. Blaine, Hayswood, Corydon, Ind.

¶Hayswood Chloe 6 321 639 4.50 6023 271
s. Dicta Crescent D. Hayswood Dinah Crescent
¶Hayswood Eleanor 5 208 416 4.67 4749 222
s. Hayswood Donald D. Hayswood Belinda
Hayswood Eveline Sr4 332 664 4.99 7079 353
s. Hayswood Donald D. Hayswood Blanche
¶Hayswood Fern Sr3 309 618 4.49 6033 271
s. Hayswood Donald D. Hayswood Buttercup
Haywood Geraldine Sr2 322 644 4.91 7855 386
s. Hayswood Donald D. Hayswood Buttercup
Hayswood Gertrude Sr2 365 730 4.43 10802 479
s. Edroblin's Hayswood Laddie D. Hayswood Eliza
Hayswood Goldie Sr2 354 705 4.74 8093 384
s. Hayswood Donald D. Hayswood Chloe
Hayswood Gracie Sr2 307 614 4.67 6761 316
s. Edroblin's Hayswood Laddie D. Hayswood Eunice

¶Hayswood Venus 5 323 646 4.58 8858 406
s. Dicta Crescent D. Hayswood Rachel Crescent

Healey, Edward F., Riverbrook Farm, Niles, Mich.

¶Haven Hills Gay Susie 5 313 626 4.95 8538 423
s. Haven Hills Fairy's Perfection D. Haven Hills Tiny 2d
¶Haven Hills Ida Sr4 247 494 4.79 6560 314
s. Ted of Quality Hill D. Haven Hills Aida 4th

Hege, Herman P. & Fannie G., Sunny Side Farm, Chambersburg, Pa.

¶Sunny Side's Gipsey's Jean Jr4 298 596 4.25 6804 289
s. Sadie's Cathedral Sequel D. Fair Field Gipsey J.
Sunny Side's Maybella Jr2 365 730 4.28 6687 286
s. Sadie's Cathedral Sequel D. Homestead Lady May

Heller, Daniel H., Feura Farm, Feura Bush, N. Y.

Corning Hightime Tresa R. Sr3 250 500 4.58 5393 247
s. Kitchener Model's Hightime D. Glensmere's Tresa R.
¶Feura C. Janice 7 308 597 4.86 6747 328
s. Gayhead's Curator D. Feura Ultra Jessica
Feura J. Buttercup Sr2 319 638 4.86 8202 399
s. Feura Jester D. Feura Daisy
¶Feura M. Polly 6 335 670 4.30 9191 395
s. Woodholm's Moonlight D. Feura Pearl
Feura Noble Gem Sr2 361 722 4.80 9144 439
s. Groton House Noble D. Feura Precious
Feura Noble Ruby Jr2 360 696 4.69 8408 394
s. Groton House Noble D. Feura Ruby
Feura Noble Tresa Jr2 365 730 4.85 8273 401
s. Groton House Noble D. Glensmere's Tresa R.
¶Feura Pet 8 306 612 4.79 7730 370
s. Feura Lad D. Feura Itchen Queen
¶Feura Steadfast Mary Sr4 359 697 4.95 9270 459
s. Valleywood Aristocrat D. Feura Nerissa

Hembree, John A. & Sons, Hightower Guernsey Farm, Stockton, Mo.

Hightower Butterfat Lady Jr2 309 618 5.12 4761 244
s. Mulhocaway Pythias Butterfat D. Hightower Lovely Lady
Hightower Butterfat's Buttercup 5 362 724 5.11 9661 494
s. Heartsease Butterfat's Rexden D. Newport's Ultra Pansy
¶Hightower Butterfat's Fanny Jr3 305 610 4.32 5598 242
s. Two Brooks Butterfat D. Valor's Verna
Hightower Butterfat Spot Jr2 306 612 5.18 5403 280
s. Two Brooks Butterfat D. Valor's Verna
Tulip of Mountain Meadow Sr2 303 606 4.79 6410 307
s. Arnold of Mountain Meadow D. Buttercup of Mountain Meadow

Herklotz, Rudy, Mar-Ru Meadows, Lapeer, Mich.

¶Ma-Ru Meadow's Daysie 8 324 648 4.02 8375 337
s. Eth-Mead Pearl's Foreman D. Maple Grove Hanna
Ma-Ru Meadow's Daysiebell Sr2 365 730 4.34 9155 397
s. Ma-Ru Meadow's Pharao D. Ma-Ru Meadow's Daysie
¶Ma-Ru Meadow's Elena 6 359 718 3.88 8448 328
s. Ma-Ru-Meadow Steadfast D. Maple Grove Susanna
Ma-Ru Meadow's May (Grade) Sr2 332 664 5.30 5393 286
s. Ma-Ru Meadow's Pharao
¶Ma-Ru Meadow's Silvia 8 365 730 4.56 8223 375
s. Eth-Mead Pearl's Foreman D. Ma-Ru Meadow's Gladis

Herkness, L. C., Hopewell Farm, Nottingham, Pa.

Octoraro King's Hilda Jr2 325 650 4.94 7241 358
s. Bolton's Universal King D. Clem-Wals Escort's Hilda
¶Octoraro Madcap Jr3 309 618 5.06 4747 240
s. Bolton's Universal King D. Clem-Wals Escort's Hilda

Hersey, Leroy H., Knightongale Farm, Edgewater, Md.

¶Knightongale Foremost Idabel 7 365 730 4.82 10039 484
s. Quail Roost Valor's Foremost D. Pleasant Plains Lilac
¶Knightongale Maxim's Berta 5 365 730 4.56 10962 500
s. Quail Roost Maxim's Slogan D. Broadland Roberta
¶Knightongale Queen Alice Jr3 352 704 5.52 8245 455
s. Quail Roost King Bell Buoy D. Knightongale Jumbles
¶Knightongale Queen Nancy Sr3 317 634 5.21 9454 493
s. Quail Roost King Bell Buoy D. Knightongale Foremost Nan

Hervey, H. J. & Christlieb, Lloyd, Garrett, Ind.

¶Hall Acres Little Blossom 5 229 458 5.35 6223 333
s. Select of De Kalb County D. Valor's Cherry Blossom

Hescock, Robert E., Meadow Lake Farm, North Stonington, Conn.

Bachelor's Nantaska Rose Sr2 317 634 5.25 4532 238
s. Horse Shoe King's Bachelor D. Jason's Nantaska
Horatius's Marianna Sr2 344 688 4.92 4554 224
s. . Jason's Horatius D. Ranger's Heroine
¶Jason's Harriet 10 292 584 4.41 5646 249
s. Bay State Jason D. Echoland Harriett
¶Jason's Princess 10 338 676 4.39 12265 538
s. Bay State Jason D. Hector's Golden Princess
Meadow Lake Fashion Jr2 333 666 4.53 4550 206
s. Groton House Levity's Earl D. Horatius's Winsome Lass
Meadow Lake Helen Jr2 365 730 4.81 5639 271
s. Groton House Levity's Earl D. Horatius's May Helen
Redwood Jewel Sr2 365 730 4.41 7807 344
s. Gentleman of Mahwin Farms D. Mahwin Pearl

Hibberd, Walter R., Jr., Ridgewood Farm, Birchrunville, Pa.

¶Ridgewood Beryl Jr3 315 630 5.19 10453 542
s. Rose's Gold Bond D. Liseter Sunny Informal
¶Ridgewood Bopeep's Dorothy 11 365 730 5.08 9069 461
s. Fellowship's Bopeep's Royalist D. My Margaret's Dot
¶Ridgewood Gold's Bertha Jr3 313 626 5.12 8112 415
s. Rose's Gold Bond D. Ridgeview Hardwick's Bertha
¶Ridgewood Pat's Martha Sr3 304 608 4.58 8494 389
s. Rose's Gold Bond D. Ridgewood Valor's Pet

Hickok, Walter, Fairview's Farm, Ostrander, Ohio.

Fairview's Banner Lass Jr4 341 682 5.35 8838 473
s. Gayhead's Liberator D. Fairview's Annis
Fairview's Betsie Ann Jr2 359 718 5.35 6897 369
s. Gayhead's Liberator D. Fairview's Ann
Fairview's Coleen Sr3 356 712 5.37 7321 393
s. Raemelton Corking Dominant D. Fairview's Beatrice
Fairview's Della Jr2 365 730 4.73 10238 484
s. Bethany Wistar's Ambassador D. Fairview's Bellina

¶Fairview's Gertie's Donna Jr3 222 444 4.64 6588 306
S. Raemelton Corking Dominant D. Fairview's Gertie

Hillman, Elmer H. & Getz, Sam J., Highview Farm, Tremont, Ill.

Irene of Brokaw Gardens 2d Jr3 290 580 4.19 7439 312
S. Rosco's Domino of Louise D. Irene of Brokaw Gardens
Lady Louise of Cream Ridge Jr3 295 590 4.51 7496 338
S. Max of Orchard Glen D. Lady Mildred of Cream Ridge
Minnie's Queen Besse 5 246 492 4.05 6576 266
S. Pilot of Brokaw Gardens D. Minnie of Brokaw Gardens
Spring Pasture Modesty Jr4 232 464 4.98 6109 304
S. Spring Pasture Otis D. Spring Pasture Fleurette

Hitz, Alvin W. & Son, Rosebud Farm, Polk City, Iowa.

Boulder Bridge Temptress Jr2 338 676 4.81 7470 359
S. Argilla Beacon D. Boulder Bridge Quill
Katy's Janette of Smithdale 9 365 730 4.93 10576 521
S. Gloria's King of Smithdale D. Pauline's Katy of Smithdale
Plainview's June 6 363 726 4.35 7008 305
S. Boulder Bridge Adonis D. Plainview's Jewel
Rosebud Farm Fancy Sr2 365 730 4.56 11767 537
S. Rosebud Hero's Reminder D. Rosebud Fair Queen
Rosebud Farm Joyce Jr3 302 604 4.38 7988 350
S. Rosebud Hero's Reminder D. Rosebud Pride of Faith
Rosebud Farm Keepsake Jr3 337 674 4.74 8898 422
S. Rosebud Hero's Reminder D. Rosedale Janice
Rosebud Farm's Coquette Sr3 365 730 4.98 9888 492
S. Valleywood Valiant Hero D. Katy's Janette of Smithdale
Rosebud Playmate Sr2 353 706 4.34 11367 493
S. Rosebud Hero's Reminder D. Ester's Rita of Smithdale
Rosebud Ruth Ann 5 322 644 5.11 9914 507
S. Boulder Bridge Atlas D. Rosebud's Carriet Ann

Hochmuth, Diana, Elderbrook Farm, La Valle, Wis.

Elderbrook Patricia Jr2 300 600 4.66 7540 351
S. Blakeford Wilmer D. Patsy of Elderbrook

Hochmuth, Herbert, Elderbrook Farm, La Valle, Wis.

Elderbrook Farm Sally Jr2 238 476 3.93 5822 229
S. McDonald Farms Hanley D. Elderbrook's Starlight
¶Elderbrook's Starlight Jr3 365 730 4.27 8141 348
S. Danny of Elderbrook D. Elderbrook Phoebe

Hodges, Walter M., Smith Farm Dairy, Medina, Ohio.

Avalon Coronet Maid Sr2 365 730 4.67 5418 253
S. Normandy Coronet D. Avalon Faithful Maid
Betsie of Hickory Nut Farm Sr3 365 730 5.82 5360 312
S. Spencer Farm Dark Daniel D. Spencer Farm Royal Alma
Chickory Weigallia of Waltona Sr4 323 646 4.89 5048 247
S. Sir Galahad of Waltona D. Chickory of Waltona
Indian Knoll's Daisy June Jr2 365 730 4.78 6772 324
S. Belle Vista Reuben D. Indian Knoll's Snow Drop

Hoff, Andrew J., Walnut Bottom Farm, New Windsor, Md.

¶Driftwood's Bess 6 318 636 4.04 7546 305
S. Blakeford Tribune D. Rivelon Royal Mayflower
¶Margaret Ann of Taneytown 11 365 730 5.00 9960 498
S. Fairhaven Hollywood D. Margaret of Admore
¶Riegeldale Hero's Caroline 7 355 710 5.30 6919 367
S. Kenilworth Maid's Hero D. Kenilworth Ola's Holly
¶Trout Spring Actress Sr3 314 616 4.69 8783 412
S. Sherwood Forest Majestic D. Trout Spring Amanda
¶Twinkle's Lady Ruth 7 307 614 4.67 8950 418
S. Twinkle of Taneytown D. Garney's Lady of Locustglen
Walnut Bottom's Bettina Sr2 354 708 4.63 7208 334
S. Leader of Sinking Springs D. Betty of Sycamore Run
Walnut Bottom's Frankie Jr2 285 570 5.20 4345 226
S. Langwater Franklin D. Cherub's Delightful
¶Walnut Bottom's Gentle Queen Sr3 365 730 4.28 9191 393
S. Langvalley Eyebright Gentleman D. Hope's Eastern Queen
¶Walnut Bottom's Lovely Lady 5 303 606 5.19 8033 417
S. Ted of Newman Dale D. Loyalist's Rosanne Maid

Holcomb, Tudor F., Broad-Hill Farm, West Granby, Conn.

¶Broad Hill Connie 5 365 730 4.94 11265 556
S. Hilltop Butterfat Sachem D. Broad Hill Lexia
¶Broad Hill Laurel 8 269 538 4.78 7600 363
S. Holly's Patient King D. Laura of Greenwood Farm
Broad Hill Topaz Jr2 365 730 5.33 9081 484
S. Pharos Border King D. Pharos King's Nance
¶Fair Royal Vida Jr3 248 496 5.40 5301 286
S. Argilla Fair Royal D. Emergency Vida
¶Pharos Border King's Arlene Jr4 262 524 5.17 6457 334
S. Broadland Border King D. Edgemere Lady Arlene 2d
¶Princess Palotterie Jr3 263 526 5.05 7274 367
S. Argilla Fair Royal D. Princess Suzanne

Hollenbach, Miles D., Blue Mt. View Farms, Shartlesville, Pa.

Blue Mt. View Mable Jr3 365 730 5.16 7836 404
S. Riveredge Alert's Prelate D. Blue Mt. View Belle's Princess

Holmes, P. A. & Son, Holmead Farm, Mount Vernon, Mo.

Holmead Climax Betty Sr2 304 608 4.97 6820 339
S. Meadow Lodge Rex's Climax D. King Hill Rexbetty
Holmead Royal Belle Jr2 312 624 4.73 8452 400
S. Meadow Lodge King's Royal D. Holmead Sultan's Belle
Holmead Royal Countess Jr2 305 610 4.58 8555 392
S. Meadow Lodge King's Royal D. Holmead Countess
Holmead Royal Mitzi Jr3 304 608 4.96 6386 317
S. Meadow Lodge King's Royal D. Holmead Sultan's Mitzi
Holmead Royal Princess Jr2 307 613 5.32 6768 360
S. Meadow Lodge King's Royal D. Holmead Diplomat's Princess
Holmead Royal Vanity Jr2 305 610 4.75 7035 334
S. Meadow Lodge King's Royal D. Meadow Lodge Rex's Vanity
Parminter's Juanita Jr3 304 608 4.54 7708 350
S. Green Meads Justin D. Oak Hurst Diplomat Pauletta

Holmes, Roberts A., Wilholm Farm, Grand Rapids, Mich.

¶Loma Roy's Elinor 7 365 730 5.31 9052 481
S. St. James Philosopher's Roy D. Loma Supreme's Verna

Hooks, Harry J. & Lilian M., Hooks' Acres, Brighton, Mich.

Hooks' Acres Vera Sr3 365 730 5.27 7384 389
S. Birthday Boy of The Glen D. Owendale's Sally
¶Nora of Hooks Acres 5 365 730 4.21 10980 462
S. Jerry of Hooks Acres D. Pat's Nora of Hooks' Acres
¶Sally of Hooks' Acres Sr4 315 630 5.60 8148 456
S. Birthday Boy of The Glen D. Owendale's Sally

Hooper, William R., Fenn Hill Farm, Harwinton, Conn.

¶Fenn Hill Bonnie Dixie 5 354 708 4.97 8585 427
S. Holly's Bonnie Boy D. Arethusa Florence
¶Fenn Hill Butterfat's Eva Sr3 365 730 5.18 8134 421
S. Fenn Hill Butterfat D. Fenn Hill Bonnie Pearl
Fenn Hill Butter Queen Jr4 365 730 5.00 9417 471
S. Fenn Hill Butterfat D. Cobble Croft June Queen
Fenn Hill Milky Way Jr2 365 730 4.67 7750 362
S. Foremost Starshoot D. Fennhill Bonnie Queen
¶Fenn Hill Rhea Sr4 309 595 4.66 9510 443
S. Hilltop Butterfat Regent D. Fenn Hill Bonnie Betsey
Fennwood Lassie 5 354 708 4.68 9685 453
S. Auer Violet's Model D. Barbara of Fennwood

Hudson Brothers, Meadow Lane Farm, Berrien Center, Mich.

Dorothy of Meadow Lane Jr2 365 903 4.78 8932 427
S. Rose's King of Meadow Lane D. Merry's Dot of Meadow Lane
¶Pride's Pauline of Meadow Lane 7 273 613 4.67 7383 345
S. Rose's King of Meadow Lane D. Fawn's Pride of Meadow Lane

Hulit, H. S., Winding Brook Farm, Mansfield, Ohio.

¶Nellie's Betsy of Fairview 8 314 619 4.47 5991 268
S. Spring Hill Dictator D. Knight's Nellie of Fairview
Winding Brook Pilgrim Rosemary Jr2 334 650 4.83 5529 267
S. Maple Leaf's Pilgrim Progress D. Ultra Rosemary of Winding Brook

Hulit, Russell E., Winding Brook Farm, Mansfield, Ohio.

¶Ultra Ann of Winding Brook 10 365 730 4.28 10561 452
S. Maple Leaf's Fawn's Hope D. Ultra Itchen Tishia Ann
Winding Brook Pilgrim Princess Jr2 285 560 5.07 5701 289
S. Maple Leaf's Pilgrim Progress D. Winding Brook Royal Princess

Hunsberger, Lyle, Lyrene Guernsey Farm, Grand Rapids, Mich.

¶Hi-Aim Louise's Laura 5 275 550 5.05 6311 319
S. Eth-Mead Laurel's Forester D. Foreman's Louise
Lyrene Louise Jr2 365 730 4.92 7832 385
S. Meadow-Gold R. Queen's Mac D. Foreman's Louise
¶May's Princess of Cowham Farm Jr4 295 590 4.97 8291 412
S. Prince Rex of Cowham Farm D. Snowdrop's May of Cowham Farm
Meadow-Gold Bonita Jr3 300 600 4.94 6617 327
S. McDonald Farms Gilbert D. Meadow-Gold Becky
¶Meadow-Gold May Star 7 327 654 5.50 6906 380
S. Cowham's Coronation Rex D. Star May Select of White Oak
Meadow-Gold Rosemary Sr4 314 628 5.13 8289 425
S. Cowham's Coronation Rex D. Meadow-Gold Rosalind

Iler, Alexander, Rolling Knolls Farm, Middletown, N. J.

Mulhocaway Butterfat Nonsense 5 270 536 4.56 7616 347
S. Hilltop Butterfat D. Calder Farm Innocence
Mulhocaway Sandra S. Sr3 264 524 4.23 6837 289
S. Mulhocaway Butterfat Swain D. Mulhocaway Butterfat Cassandra
Two Brooks Governess Sr4 201 395 4.64 5985 278
S. Hilltop Governor Butterfat D. Two Brooks Clara

Illinois, University of, Urbana, Ill.

¶Ridglydale's Marie Alert 8 226 452 5.28 4258 225
S. Green Meadow Alert D. Ridglydale's Anna Marie
Ridglydale's Rita Alert 8 365 730 5.06 8164 413
S. Green Meadow Alert D. Ridglydale's Nancy Greta

Imig, Leo J., Imig Farms, Seward, Nebr.

Imig Farm's Bertha Jr2 365 730 5.17 5942 307
S. Master Fred of Waveland D. Imig Farms Beauty
Imig Farm's Prudence Sr2 348 696 4.93 7063 348
S. Master Fred of Waveland D. Seward's Charming Princess

Imig, Leo J. & Esther M., Imig Farms, Seward, Nebr.

¶Nebraska Betty's Jill Sr4 307 613 6.38 5190 331
S. Nebraska Lulabelle's Prince D. Nebraska Althea's Betty
Nebraska Betty's Judy 7 319 628 4.77 7973 380
S. Eulalie's Toreador D. Nebraska Althea's Betty
¶Nebraska Jane's Sandra 5 272 544 5.47 4298 235
S. Daisy's Jimmie D. Nebraska Lillie's Jane
¶Nebraska Lillie's Jane 7 365 730 4.99 7760 387
S. Eulalie's Toreador D. Maxie Queen's Lillie

Iowa State College, Ames, Iowa.

Ames Althea Sr2 326 652 5.08 5694 289
S. Boulder Bridge Climax D. Dora of Moss Hill
¶Ames Seraph Ann Jr4 295 590 4.65 5114 238
S. Highland Place Michael D. Ames Rose-Sequel Vera
¶Bernice of Iowagold Sr4 365 730 4.91 6882 338
S. Boulder Bridge Steward D. Suzanne of Iowagold
¶Duchess Pride of Moss Hill Jr4 293 586 5.57 6123 341
S. Pine Manor King's Admiral D. Duchess of Iowagold

Jackson, Ruth, Upaway Farms, Ashville, N. Y.

¶Birchtree Lady Peg Sr3 365 730 4.52 11523 521
S. Green Meads King James D. Linwood Betrina
¶Carib's Polly of Idylbrook Jr3 360 710 5.71 5040 288
S. Florham Carib D. Idylbrook Polly
¶Idylbrook Keystone's Molly Jr3 364 722 5.53 8559 473
S. Idylbrook Keystone D. Idylbrook Priscilla
¶Napoleon's Barbara 7 319 633 5.38 6192 333
S. Napoleon Count D. Mona's Victor's Bella
¶Walnut Grove Lilac Jr3 301 592 4.46 7953 355
S. Green Meads Walnut Squire D. Walnut Grove Divine

Jacob, Myron, Merm Farm, Riga, Mich.

¶Honey's Goldie of Merm Farm 7 365 730 5.13 13832 710
S. Maple Lane Gloria's Steadfast D. King's Honey of Belmont
Lucky's Mandy of Merm Farm Jr2 354 708 5.71 8512 486
S. Maple Lane Lucky's Laddie D. King's Honey of Belmont
¶Monarch's Dimple of Merm Farm 6 279 558 5.65 9172 518
S. Eth-Mead Bell's Monarch D. Honey's Goldie of Merm Farm
Sweepstake's Ellen of Belmont Jr2 358 716 5.70 8528 486
S. Pine Manor Royal Sweepstakes D. Fancier's Dimple of Belmont

Jacobs, R. C., Mr. & Mrs. Old Oak Farm, Brogueville, Pa.

¶Detriment of Birch Brae Sr4 311 622 5.06 7370 373
s. Chedco Dividend D. Merriment of Birch Brae
¶Foremost King Persnickety Jr4 293 586 4.61 5940 274
s. Foremost Rose King D. Foremost Persnickety
¶Frewvale Eilene Sr4 195 390 5.23 4668 244
s. Steadfast's Pride of Frewvale D. Steadfast's Smokie of Frewvale
¶Frewvale Lassie Jr4 271 542 4.73 5264 249
s. Plato's Steadfast of Frewvale D. Plato's Lady of Frewvale
¶Goldam Gem's Goldene Jr4 331 662 5.42 7264 394
s. Goldam Gem D. Crum Creek's Gold Statice
¶Goose Valley Penny Sr4 325 650 5.16 7720 398
s. Coronation Yankee D. Penndohr of Goose Valley
¶Guilde Girl of Ore Valley 7 313 626 5.49 5336 293
s. Antietam Krysta's Gem D. Guilde of Ore Valley
Old Oak Dolly Jr2 309 618 4.77 6316 301
s. Goldam Gem D. Harvester's Dimple
Old Oak Pamelia Jr2 285 570 5.05 6517 329
s. Brian Boru King's Patriot D. Goose Valley Penny
¶Rosa of Ore Valley 9 356 712 5.32 5549 295
s. Goldberg of Ore Valley D. Rosade

Johnson, Ralph L., Twin Rocks Farm, Constantine, Mich.

¶Twin Rocks Butterfat Cora Jr3 302 604 5.10 5290 270
s. Mulhocaway Butterfat Clarion D. Twin Rocks Butterfat Coral
¶Twin Rocks Butterfat Judith 7 319 637 4.62 12274 567
s. Creamery King of Sunset Ridge D. Duke's Judy Butterfat
¶Twin Rocks Butterfat Judy Jr4 360 720 4.74 9206 436
s. Mulhocaway Butterfat Clarion D. Twin Rocks Butterfat Judith

Johnson, W. A. & Sons, Valley Rogue Guernsey Farm, Grants Pass, Oregon.

¶Cloverlawn's Bernice Sr4 284 568 5.48 7077 388
s. Chicona Barrie D. Bessie Veta of Cloverlawn
¶Lucinda of Valley Rogue Sr3 325 650 4.94 10043 496
s. Lad's Shadow of Middale D. Penny's Gay Lassie
¶Twinkle of Valley Rogue Sr3 333 666 4.80 7875 378
s. Chicona Barrie D. King's Prize of Twinkle Star

Jones, B. F., 3rd, Fairacres Farm, Sewickley, Pa.

¶Fairacres Katherine Hepburn 7 365 881 5.07 14539 737
s. Butterfat Governor D. Springdale La Louise
Fairacres Romulus' Kitty Jr2 312 624 5.03 8198 412
s. Langwater Romulus D. Coldspring's Hardwick's Kitty

Jones, John P. & Son, Deerholm Farm, Oak Park, Minn.

¶Louise of Maple Leaf Sr2 337 667 4.99 7130 356
s. Spar Hill Heir's Prince D. Maple Leaf Laura

Jones, Mark M., Woodvale Farm, Princeton, N. J.

¶Honey Branch Golden Celma Jr4 337 669 5.28 11127 588
s. Glenburnie Golden Spurs D. Celeste of Gold Mine

Jones, Mark M., Mrs., Woodvale Farm, Princeton, N. J.

Honey Branch Clariot Sr2 310 620 5.29 7677 406
s. N. J. E. S. Regent Harriot's Leslie D. Pine Place Clara

Jorgensen, William, Golden Dale, Edmore, Mich.

Greenwald's H. Merry-Maid Sr2 315 630 4.78 7948 380
s. Her-Mil's Belle Buoy D. Greenwald's Katrine

Kamm, Roy J., Emroy Farm, Marietta, N. Y.

Emroy Fanny Sr4 365 730 4.87 9420 459
s. Cornell Goldenrod Rival D. Valley Mead Flora
Harmony's Royal Jr2 365 730 5.41 9302 503
s. Lynbrook Harmony Cherub D. Marcheta Royal

Kaufmann, Oliver M., Pinehill Farm, Coraopolis, Pa.

¶Betty's Starlet 5 284 552 4.98 5382 268
s. Franchester Senoir D. Franchester Betty
Rosewald Belle's Bella Jr2 349 691 4.88 7104 347
s. Flying Horse King's Flute D. Rosewald Golden Belle

Keiser, J. Ray, Whitedeer, Pa.

Gamin's Gertrude Sr2 321 642 5.00 7379 369
s. Nodrog Gamin D. Gloria's Nellie Improver
¶Gloria's Sabrina Sr4 352 704 5.87 10623 624
s. Gloria's Peter Pan D. Broadwater Sabrina
¶Goldie Rilma of Edgewood 7 300 600 5.62 5814 327
s. Cathedral Royal Rilma D. Lincoln's Goldie Floss
Ideal's Hardwick Ramona Jr2 365 730 4.77 9169 437
s. Coldspring's Hardwick's Ideal D. Gloria's Golden Cherry
¶Persian Queen Coronet Jr4 277 554 5.26 5988 315
s. Gloria's Peter Pan D. Lilla's Coronet

Keniston, Robert L., Ken-Lee Farm, Newmarket, N. H.

Cornelius' Susannah 5 201 402 4.50 7707 347
s. Rosewald Il Duce Cornelius D. Rosette's Ceelie
Great Elm His Bernice Jr3 249 498 4.74 8670 411
s. Gayhead's His Pride D. Great Elm Bernice
Moccasin's Favorite Jr4 156 312 4.16 6805 283
s. Moccasin's Hurricane D. Moccasin's Gem

Kennedy, Bela G. & Sons, Famus Farms, Bangor, Mich.

Esther of Rolling View 9 268 536 4.74 6476 207
s. Lena's Billy Boy of Mapledale D. Bonnie of Rolling View
Supreme Loreen of Capitol View Jr2 267 534 4.24 6390 271
s. Cesor General's Supreme D. Queen of Capitol View

Kennedy, Grafton S., Harmony Hills, Havre de Grace, Md.

¶Brighthope of Ann's Acres 10 278 546 4.90 4081 200
s. Royal Ella's Leader D. Francois' Queen Agnes
¶Daisybet of Ann's Acres 5 269 529 5.13 6983 358
s. Fox Dean's Golden Prince D. Edgewood Betsy
Golden June of Ann's Acres Jr2 356 702 5.03 9336 470
s. Rosewald Il Duce Supreme D. Golden Girl of Ann's Acres
¶Golden Star of Ann's Acres Sr4 271 533 5.58 6688 373
s. Rosewald Il Duce Supreme D. Golden Girl of Ann's Acres
¶Il Duce's Gem of Ann's Acres Sr3 356 702 4.92 7871 387
s. Rosewald Il Duce Supreme D. Sunset Babe of Ann's Acres
Il Duce's Susan of Ann's Acres Sr2 283 556 5.50 7268 400
s. Rosewald Il Duce Supreme D. Lady Belle of Ann's Acres
¶Liberty Hall Lassie Sr3 271 532 5.68 5425 308
s. Liberty Hall Pedro D. Liberty Hall Laura

¶Mechling's Maxim Mary 2d Jr3 265 520 5.38 3943 212
s. Mechling's Royal Gold Premier D. Mechling's Maxim Mary
¶Merry Lass of Ann's Acres 8 330 650 4.69 6787 318
s. Fox Dean's Golden Prince D. Brighthope of Ann's Acres
¶M. F. Marty Jr3 314 619 4.46 7064 315
s. M. F. Dancer D. M. F. Mary
¶Philosopher's Julia Girl Jr3 273 536 5.44 6692 364
s. Sherwood Forest Philosopher D. Suzanne's Jessie
Promise of Ann's Acres Sr2 327 644 5.18 7006 363
s. Rosewald Il Duce Supreme D. Valentine of Ann's Acres
Slogan's Bertha of Ann's Acres Sr2 314 618 4.57 8661 396
s. Fox Dean's Slogan D. Sunny Dawn of Ann's Acres

Kern County Union High School, Bakersfield, Calif.

Adora's Beauty of Golden Glow 5 328 656 5.29 10405 550
s. Happyholme Dorie's Pretorian D. Adora of El Verano
¶Ellwood Surprise Syringa Sr3 348 696 5.49 11223 616
s. Troutmere Surprise D. Trixie's Syringa of Ellwood
¶Happyholme A. M. R. Playgirl Jr3 322 644 5.01 9181 460
s. Happyholme Anna May's Royal D. Happyholme Prince's Playgirl
¶Kerndale Cantata's Rose 6 331 662 4.17 8575 358
s. Troutmere Redfield D. Brilliant Cantata Gem
¶Kerndale Lilac's Ruth 6 328 656 4.38 13131 575
s. Troutmere Redfield D. Emigrant Donna Pearl
Kerndale Plume's Ramona Sr3 349 698 4.81 12286 591
s. Troutmere Redfield D. Kerndale Pampinea Star Plume
Kerndale Star Plume's Kay Jr2 232 464 5.03 7781 391
s. Kerndale Plume's Kid D. Kerndale Pampinea Star Plume
Mithoefer's Susie Jane Sr3 364 728 5.11 11285 577
s. Mithoefer's Valdon D. Walnut Line Farm's Noel
Patrick's Supreme Sarah Fitz Sr3 298 596 4.21 9361 394
s. Surrogate's Supreme of Adohr D. Clovertop Lonnie

Kilbourn, O. P., Orkil Farms, West Simsbury, Conn.

Lanandy Brilliant Maide Jr3 272 544 4.80 6454 310
s. Homeland Slogan's Brilliant Boy D. Lanandy Valmaide

King, Lewis E., Elmstead Farm, North Brookfield, Mass.

¶Elmstead Dolly Grace 9 311 659 5.47 7328 401
s. Argilla Gold Dust D. Elmstead Golden Grace

Knight, Charlie L., Knightdale Farm, Guilford College, N. C.

Knightdale Count's Buttercup Jr2 286 572 4.49 6485 291
s. Quail Roost Royal Count D. Knightdale Royal's Myrtle
¶ Knightdale Royal's Myrtle Jr4 187 374 3.94 4284 169
s. Ruayne Royal Maxim D. Marcus' Princess Kate

Knight, Clarence Edwin, Knightdale Farm, Guilford College, N. C.

Knightdale Count's May Rose Sr2 339 671 5.61 6577 369
s. Quail Roost Royal Count D. Knightdale Prince's May

Knight, Clarence O., Knightdale Farm, Guilford College, N. C.

Knightdale Count's Celia Jr2 257 514 4.68 5516 258
s. Quail Roost Royal Count D. Knightdale Prince's Blanch
Knightdale Prince's Beauty Jr2 365 730 5.31 5984 318
s. Clear Springs' Bonnie Prince D. Knight's Betty Jane
¶Knightdale Prince's Lilly 5 329 658 4.81 9212 443
s. Clear Springs' Bonnie Prince D. Maxim's Ideal Primrose
¶Knightdale Susia 6 281 562 4.76 6696 319
s. Klondike Marcus D. Fern Vista's Pauline

Knuth Brothers, White Oak Farm, Niles, Mich.

Golden's Viana Grace Sr3 202 404 3.97 8191 325
s. Lockshore Golden Silence D. Jack's Ultra Goldy

Koch, Harry F., Sheldegren Farm, Greenfield, Mass.

¶Sheldegren Avis Jr4 319 815 5.19 7162 372
s. Sheldegren Prince Victory D. Mayday's Northfield Leora
¶Sheldegren C. Edna 6 358 968 4.69 10644 499
s. Caumsett Chieftan D. Sheldegren Edna
¶Sheldegren Clarabelle Sr3 316 837 5.54 7061 391
s. Caumsett Chieftan D. Sheldegren Clara
Sheldegren Claudia Sr2 365 903 5.40 6902 373
s. Foremost Command D. Sheldegren C. Clara
Sheldegren Coretta Jr2 361 899 4.89 7387 361
s. Foremost Command D. Sheldegren Princess Cora
¶Sheldegren Dawn Jr4 349 1019 4.31 12425 535
s. Caumsett Chieftan D. Northfield Doran 5th
¶Sheldegren Edelle 10 212 636 4.90 4881 239
s. Sheldegren Africander of Ma La D. Sheldegren Editha
¶Sheldegren Elissa Jr3 330 848 4.81 8246 397
s. Foremost Command D. Chancelor's Northfield Elnora
Sheldegren Endosia Jr2 293 816 5.24 7667 402
s. Sheldegren Prince Victory D. Sheldegren Princess Edna
Sheldegren Eunice Sr2 365 1095 5.29 11885 629
s. Sheldegren Hero Lad D. Sheldegren C. Edelle
Sheldegren Eve Sr2 188 564 4.98 5036 251
s. Foremost Command D. Sheldegren C. Evelette
¶Sheldegren Glorianne Sr3 365 1095 4.80 13369 642
s. Caumsett Chieftan D. Sheldegren Princess Glorious
Sheldegren Inez Jr2 353 878 5.02 8428 423
s. Foremost Command D. Sheldegren Baby Dumpling
¶Sheldegren Scatterbrain 7 270 701 4.49 6276 282
s. Sheldegren Financier D. Sheldegren Patterkin
Sheldegren Stacia Jr2 365 898 4.83 8059 389
s. Sheldegren Hero Lad D. Sheldegren Scatterbrain

Kraner, G. H., Harman Farm, Wren, Ohio.

¶Goldie's Peggie Louise 7 365 730 4.81 7027 338
s. Koneta Prince D. Miss Goldie Bess
Sheik's Fannie Belle Jr2 365 730 5.55 6356 353
s. Crescent Bella's Sheik D. Dumb Belle
Sheik's Lady Amellia Jr2 348 696 5.18 5016 260
s. Crescent Bella's Sheik D. Bonnie's Snook None

Krider, Harold H., Spring Hill Farm, Clinton, Ohio.

¶Golden Favorite's Rose Jr3 365 730 4.04 9387 379
s. Triumph Count D. Squire's Golden Favorite
¶Goldie's Spot Girl Jr3 365 730 4.38 8211 360
s. Triumph Count D. Golden Star of Pine Lawn
¶Star's Dawn of Pine Lawn's May Jr3 305 610 4.53 6179 280
s. Triumph Count D. Star's Dawn of Pine Lawn
¶Summitstead's Grace's Peggy Sr4 281 562 4.48 6916 310
s. Ideal's Gardenius' Glen D. Gardenius' Grace

Kuhn, F. H., Idahope Farm, Middleton, Idaho.

Landis' Glory	Jr2	341	682	5.21	5988	312
S. Marshall's Landis of Prestdale	D. Letha of Winbrook					

Leacox, Howard M., Lehaven Farm, Walker, Iowa.

¶Comet and Nancy's Anly	6	283	566	5.06	6044	306
S. Gordondale Comet	D. Tellus's Tillie 2d's Nancy					
R. Lane's Sally	Jr2	365	730	5.26	5340	281
S. Kitchener Minute Man	D. Oak Lane's Naiad					

Lewark, Verne A., Mr. & Mrs., Ver-Lo-Lew Farms, Anderson, Ind.

Hall Acres Cherry's Siss	Jr3	256	512	4.70	4661	219
S. Lincoln Ridge Valor	D. Steadfast's Charity Flower					

Mengle, G. A., Glen-Ru Farms, Brockway, Pa.

¶Blakeford Doris	5	255	510	4.46	7663	342
S. Langwater Ambassador	D. Homestead Reveller's Dora					
¶Chenar's Peerless	7	365	730	4.55	7957	362
S. Gayhead's King Midas	D. Chenar's Miss Prim					
¶Daydream's J. K. Queen	6	293	586	5.23	9223	482
S. Birchfield Jo-King	D. Day's Whitesock Queen					
¶Fairlawn Maxim's Ginseng	Sr4	308	616	5.24	7027	368
S. Quail Roost Rose Maxim	D. Fairlawn Charmaine					
¶Flying Hill Royal Virtue	9	365	730	4.89	13504	660
S. Flying Hill Prince Royal	D. Flying Hill Violet					
Foxburg's Cheer's Nita	Jr4	135	270	3.88	3866	150
S. Gwynllan Cheer	D. Foxburg's Vizier's Linneta					
Glen-Ru Actress	Jr2	362	724	5.19	8669	450
S. Fairlawn Peerless Actor	D. Fairlawn Maxim's Ginseng					
Glen-Ru Florence	Jr2	330	660	4.85	6557	318
S. Langwater Fireman	D. Glen-Ru Celia					
¶Valleywood Buttermaid	10	329	658	5.10	5336	272
S. Valleywood Valiant	D. Valleywood Buttercup					

Morton, R. C. B. & T. B., Lansdowne Farm, Skylight, Ky.

Golden Bull Farm Lorene	Jr3	270	540	4.96	5884	292
S. Flying Horse Footprint	D. Islander's Lorene					

Noble, Robert, Nobledell, Reading, Michigan.

¶Beau Gay Lou	Jr4	268	536	4.67	8144	380
S. McDonald Farms Gay Prince	D. Longacres Miss Lou					
¶Beau Gay Susan	Jr4	334	668	4.50	8773	395
S. McDonald Farms Gay Prince	D. Cesor Pontiff's Fleurette					

Nylander, Richard E., Frewsburg, N. Y.

Princess Judith Pauline	Jr2	319	635	4.88	7985	390
S. Heweshurst Prince Lucas	D. Louis D'Or's Janet					

Peake, Kenneth, Claravale Guernsey Farm, Los Gatos, Calif.

Sally King B. of Claravale	Jr3	287	574	4.13	7353	304
S. Emperor of La Robleda	D. Little Sally B. of Claravale					

Polivka, George J., Wil-O-Way Farm, Naperville, Ill.

¶Coronet of Bon Terra	6	304	608	4.83	7053	341
S. Salute of Oakley Lodge	D. Coronet of Ferrson's Creek					
¶Glen's Miss Bessie	Jr4	365	730	5.45	7487	408
S. Phillipo's Glen of Bon Terra	D. Willow Farm Rex's Bess					
Philosopher's Wauneta	Jr2	364	728	5.08	5083	258
S. Philosopher of Thorn Hill	D. Slogan's Pixie of Maple View					
St. James Ultimas' Oriole	Sr4	171	342	5.02	5178	260
S. St. James Count's Ultimas	D. St. James Philosopher's Oriole					
¶Salute's Coral of Bon Terra	6	302	604	4.12	6585	271
S. Salute of Oakley Lodge	D. Coral of Ferrson's Creek					
¶Willow Farm Regent's Bond	6	328	656	4.34	7901	343
S. Mill Road Regent	D. Bond of D. F.					
¶Wil-o-Way May Rose	Jr4	298	596	4.94	7330	362
S. Knollhurst La Noce Maxim	D. Knollhurst Eveline					
¶Wil-O-Way Rex's Martha	5	254	508	5.29	5353	283
S. Cantigny's Rex	D. Patsy's Martha					

Pollock, Raymond L., Pol Mar Guernsey Farm, Adel, Iowa.

¶Faye of Pol Mar	Jr3	258	516	4.82	5755	277
S. Destiny of Iowagold	D. Jean of Pol Mar					
¶Midget's Mary of Pol Mar	6	316	632	4.35	7787	339
S. Mussolini of Iowagold	D. Polly Anna's Midget					
Nikkie of Pol Mar	Jr2	292	584	4.41	7124	314
S. Destiny of Iowagold	D. Nora of Pol Mar					
Sundra of Pol Mar	Jr2	354	708	4.68	8076	378
S. Destiny of Iowagold	D. Polly Anna's Midget					

Pratt, George D., Jr., Sunny Valley Farm, New Milford, Conn.

King's Hilda of Meadow Brook	7	349	776	4.48	7606	341
S. Damsel's King of Meadowbrook	D. Rex's Patsey of Meadow Brook					
Rockmere's R. Buttercup	6	283	625	5.26	6156	324
S. Horse Shoe Raider	D. Golden King's Butterfly					
Sunny Valley's Barli Maru	Jr2	270	620	5.00	7021	351
S. Sunny Valley Mahomet	D. Beechford's Barli Maru					
Sunny Valley's Buttercup	11	236	472	5.05	6016	304
S. Roughwood Eminence	D. Grassland Bob-o-link					
¶Sunny Valley's Duchess	5	284	664	4.59	8492	390
S. . Golden Harvest Play Boy	D. Sunny Valley's Bobwhite					
Sunny Valley's Ethel 2d	5	357	743	4.89	10383	508
S. Gayhead's Armistice	D. Sunny Valley's Ethel					
Sunny Valley's Graceful	Jr2	357	754	5.46	6920	378
S. Coronation Patriot	D. Sunny Valley's Frolic					
Sunny Valley's Hattie	5	273	794	4.34	13454	584
S. Sunny-Valley's Eminence	D. Alfadale's Harriet					
Sunny Valley's Klarice	6	211	416	4.46	4571	204
S. Sunny Valley's Colonel	D. Sunny Valley's Josephine					
Sunny Valley's Lena	Sr4	365	755	5.74	7530	432
S. Crescent Sequel Laddie	D. Fair Field Luna					
Sunny Valley's Princess	Jr2	365	745	5.04	6534	329
S. Sunny Valley's Imperial	D. Sunny Valley's Belinda					
Sunny Valley's Vidal	Jr2	335	714	4.81	6980	336
S. Sunny Valley's Favor	D. Quanqual Forget-me-not					
Sunny Valley's Violetta	Sr3	301	726	4.60	6672	307
S. Coronation Patriot	D. Violet of Cobble Croft					
Sunny Valley's Virgie	Jr2	297	582	5.33	5214	278
S. Gayhead's Armistice	D. Sunny Valley Veronica					

Priegel, L. C., Northup, Ohio.

¶Careless's Jone	Jr4	250	500	4.77	6709	320
S. Villa-Way Careless	D. Jean's Joan Roscoe					

Purdom, Jackie F., Purdy, Mo.

¶Belle's Jenny of Pleasant View	Sr4	264	528	4.51	7134	322
S. Herbert of Pleasant View	D. Lula Belle of Willow Brook					

Roush, Clyde A., Huntington, Ind.

¶May of Roush Farms	Jr4	365	730	4.73	8676	410
S. Meadow Lodge King's Warrior	D. Miamadale Chelly					
Roush Farms Princess Annett	Jr2	365	730	4.65	9318	433
S. Pine Manor Levity Prince	D. Daisy of The Roush Farms					

Shannon, Sidney L., Sr., Rosegill Farm, Urbanna, Va.

Lady Ester of Rosegill	8	256	512	4.74	6081	288
S. Fox Dean's Traveler	D. Little Queen of Rosegill					
Lady McNamara of Rosegill	Jr2	329	655	4.48	8758	392
S. McDonald Farms Honor Bright	D. Traveler's Arline of Rosegill					
Raider's Annette of Rosegill	5	296	592	4.89	9697	474
S. Midview's Raider	D. Lady Gloria of Rosegill					
Raider's Becky of Rosegill	Sr2	326	649	4.71	8590	405
S. Midview's Raider	D. Lady Gay of Rosegill					
Raider's Etta of Rosegill	Sr3	299	583	4.67	7625	356
S. Midview's Raider	D. Marilyn of Rosegill					
Raider's Janice of Rosegill	Jr2	295	586	4.73	6514	308
S. Midview's Raider	D. Amine of Rosegill					
Traveler's Faith of Rosegill	Jr4	335	667	4.77	9825	469
S. Fox Dean's Traveler	D. Lady Constance of Rosegill					
Traveler's Ferm of Rosegill	Sr3	303	605	5.36	8988	482
S. Fox Dean's Traveler	D. Aunt Liza of Rosegill					

Smith, George L., Marion, Ind.

¶Fairholme Queen Celeste	8	218	436	4.07	5794	236
S. McDonald Farms Reveller	D. Valleywood Beautiful					
¶Knight's Starlet	Sr3	312	624	4.55	6066	276
S. Grain Meadow Knight	D. Victory's Susan					
Shierwood King's May	Jr2	365	730	4.59	7607	349
S. McDonald Farms Shierwood King	D. Shierwood Ramay					

Sprinkle, Carl A., Sullivan, Ohio

Way Magnus Princess	Jr2	329	658	4.96	7735	384
S. Five Points Otis	D. Chieftain's Magnus					
¶Way Wee Wee Girl	Sr2	311	621	5.19	6595	342
S. Five Points Otis	D. Villa-Way Magnus Lacelia					

Talbot, Mae, Talbot Farm, Lambertville, N. J.

¶Golden Glow of Ann's Acres	5	365	730	4.54	7290	331
S. Fox Dean's Slogan	D. Golden Princess of Ann's Acres					
Longlands Ethel	7	338	676	4.63	8273	383
S. Dunwalke Noble's Golden Boy	D. Rising Sun Ethel					
¶Long View Treva	7	365	730	5.33	7799	416
S. Long View Royal	D. Treva's Mansfield Cornet					
¶Mae-Abby of Talbot Farms	Sr2	327	654	5.01	6663	334
S. McDonald Farms Gerard	D. Ruby Ann of Rose Lane					
Mae Ann of Talbot Farm	Jr2	326	652	4.57	4574	209
S. McDonald Farms Gerard	D. Fox Dean's Neda					
¶Royal Lindy of Maple Lane	6	315	630	4.04	7433	300
S. Maulton Lodestar	D. Lindy's Helena of Maulton					

Thatcher, George W., Rancho Bye George, Albuquerque, N. Mex.

Timothy's Beauty	Jr2	325	650	4.41	9938	438
S. Poblanos Rosezell's Timothy	D. Masterpiece Lillybelle					

Walantyn, William & Sons, Bangor, Mich.

¶O-Ke-Ta-Ke Heir's Ellette	Jr3	340	786	4.73	8855	419
S. Monogram's Heir of Geloster	D. Ella of Hickory Grove					

Wiesehan, Louis, Huntingburg, Ind.

Butterfat Dotty's Katie	Sr3	318	636	5.72	9061	518
S. Kenfleur's Pride of Sheran	D. Butterfat Noble's Dotty					
¶Butterfat Neptune's Betsy	9	365	730	4.32	12227	528
S. Butterfat Noble Neptune	D. Raider's Blanche					
Dolly's Dora Gene	Jr2	365	730	5.75	6978	401
S. Kenfleur's Gene Reflector	D. Butterfat King's Dolly					
Dolly's Reflector Marcella	Sr2	306	612	4.43	8488	376
S. Kenfleur's Reflector Marc	D. Butterfat King's Dolly					

Williams, Earl, Brookside, North Chatham, N. Y.

Feura Nan Etta	Sr2	262	517	5.34	5352	286
S. Best's Scotty of Elmwood	D. Feura Nancy					
Feura Noble Mary	Jr2	340	680	4.80	8361	401
S. Groton House Noble	D. Feura Steadfast Mary					

(¶Reentries)

Chat . . .

Bernard Bidwell & Son, Pleasant View, Tenn., and Edward Holmes & Son, Springfield, Tenn., did a fine job of acquainting people with the Guernsey cow at the local fair at Springfield this year.

Larch Hollow Farm moves on March 1, from its old location on Baker Road, Warsaw, N. Y., to Gainesville, N. Y. Fred Embury, the owner, has remodeled the barns on the new farm. McDonald Farms King Jeffrey (Myhaven King—Sovereign's Imogene) is the herd sire in the Wyoming County herd.

Mr. and Mrs. Lupton V. Rainwater, Vztop Farm, Shelbyville, Ky., have recently started a new herd and purchased the bull, Wey Acres Levity Kaspar, from Wey Acres Farm, Thiensville, Wis. Kaspar's five nearest dams average over 800 lbs. of fat. Mr. and Mrs. Rainwater have also added several top females to the herd.

Is This The Bull Calf You've Been Looking For?

A CONQUEROR'S EMORY OUT OF A PRESENT DAY CLASS LEADER

This bull calf born December 20, 1948 is sired by

RIEGELDALE CONQUEROR'S EMORY

6 nearest dams average 14717—814
16 nearest dams average 16175—861

Pictured below are a few of the great cows in the pedigree of this bull calf's sire. 3 of the 5 cows have made over 921. **The first 2 Conqueror's Emory daughters to freshen will make about 620 and 600 as Jr2-year-olds.**

GREEN MEADOW MELBA
15342—963—Sr2—365C
World Record. Sold for $8,600

Her son sold for $30,000

RIEGELDALE EMORY'S CHARLOTTE
12512—651—C
Sold for $14,000

Her son sold for $5,700

DOUGLASTON BARONESS DARLING
15755—701—AA
Sold for $8,800

Her son sold for $10,000

BOURNEDALE BELLONA
17871—921—A

Her son sold for $4,750

DOUGLASTON KING'S CHARLOTTE
19751—988—AA
Sold for $11,000

Her son sold for $45,000

HIS DAM IS A CLASS LEADING COW

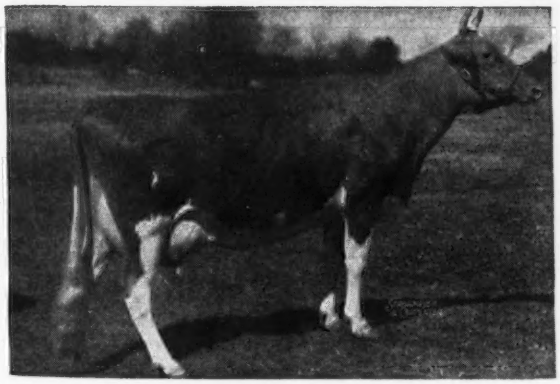

Here Is His Dam

RUBY ANN OF HAVEN HILL
11226—534—Sr2—365C
13479—705—Sr3—305C—3x

Class Leader 4th Place. A daughter of Argilla Furlough, A. R.—now owned by High Hill Farm, North Dartmouth, Massachusetts. Furlough is by the noted production sire—Dolly's Foremost of High Rock, A. R., and out of Argilla Honora, 13964—732—G.

A full brother to this calf is owned by Capt. Fred F. Rogers, Sea-bee Anchorage Farm, Brandon, Vermont.

The first DAIRYMAID'S STEADFAST sons are now arriving. He is by Fairlawn Memoir's Performer, out of Riegeldale Melba's Dairymaid, 12104—715—Sr4—365C (sold for $16,000). He is a double Melba and his 6 nearest dams average 14629—832. **Steadfast sons also for sale.**

Send for price and pedigree on the Emory son out of our Class Leading Ruby Ann. Also check on Steadfast sons.

T. B. ACCREDITED NO. 122666 . . . BANG'S FREE NO. 1690

Farm is located on the White Mountain Highway—Visitors are Always Welcome

WILLIAM H. CHAMPLIN, Owner
WILFRED JORDAN, Manager

HAVEN HILL FARMS
Rochester • New Hampshire

His Dam

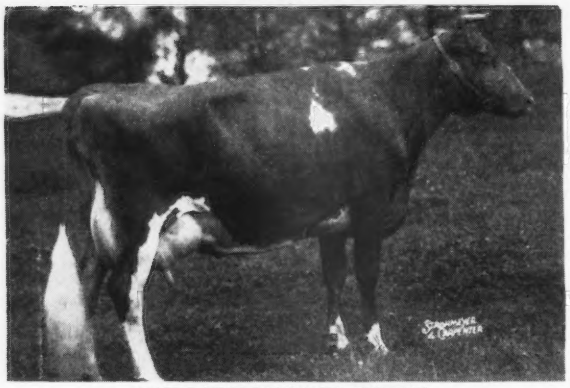

FAIRLAWN MAXIM'S EDWINA
15002—802—6yrs—365

His Granddam

DOROTHY'S MAXIM'S BUTTERCUP
12248—678—AA

His Great Granddam

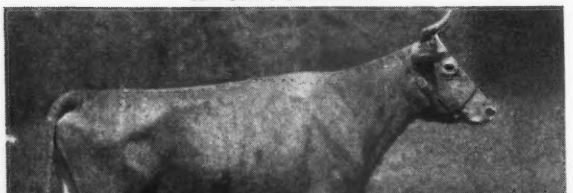

BUTTERCUP'S MAY OF HAMHURST
13267—663—AA

His Sire

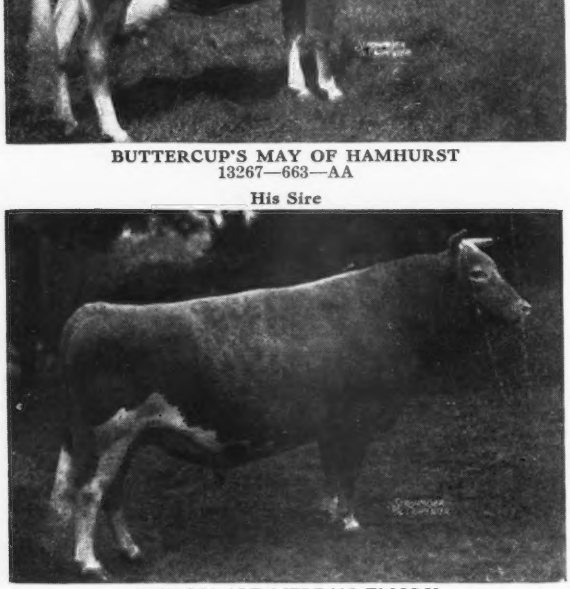

RIEGELDALE MELBA'S EMORY
116 P.R. Progeny

Renabie Riegeldale Maximost

Owned jointly by Mr. *and* Mrs. A. B. Hammond, Berryton, Ga. *and* Riegel Textile Corp., Riegeldale Farm, Trion, Ga.

Fairlawn Maxim's Edwina always impressed us. To a high degree, she exemplified that combination of characters usually credited with marking a dairy cow. She proved herself a good producer when she made 11801—663—GG as a two-year-old at Fairlawn. She proved that was no flash in the pan when she milked 15002—802—6yrs—365 for Mr. and Mrs. A. B. Hammond, Berryton, Ga. The latter record was made at Riegeldale. She was classified VG in 1948. We have seen few Guernsey cows with rumps that so closely approach the ideal.

She has every right to be that kind of a cow. Her sire, Quail Roost Rose Maxim, has demonstrated his ability to transmit to a high percentage of his progeny those characters which made his double grandsire, High Point Prince Maxim, a truly great sire. Her maternal brother, Fairlawn Peerless Dictator, has proved himself a medium through which the character for above the average production and pleasing individuality is being handed down to succeeding generations. This is our idea of a proved family background. Not the only one of its kind in the breed, but sufficiently above the average to warrant one seeking high production and pleasing individuality, to feel that here is one with which we can work. Here is a family, the use of which will have the additional promise of having the law of averages working with you.

An intimate knowledge of Maximost's sire, Riegeldale Melba's Emory, gives us further confidence for the hope that this bull might have the spark that sets a bull apart from the run o'mine bulls.

We acquired a half-interest in him before he was born. He is being used liberally in the Renabie and Riegeldale herds. His first calf at Riegeldale was born October 28, 1948. That one was a heifer. There will be some bulls out of cows that will warrant us recommending them. If this combination appeals to you, we shall be glad to hear from you.

We shall be glad to have those attending the Annual Meeting, stop to see us en route to or from Asheville.

Visitors Always Welcome

RIEGELDALE FARMS • TRION, GEORGIA

35 miles south of Chattanooga, Tenn.

RALPH W. COARSEY, *Manager*

27 miles north of Rome, Georgia, on Federal Highway No. 27

Federally Accredited for T. B. Certificate No. 540089

State Accredited for Bang's Certificate No. 109

Riegel

TEN LEADING COWS at VARIOUS AGES

305-Day Division—Advanced Register

Cows Carrying Calf 175 Days of Record
(2x Milking)
(Formerly Triple Letter)

Age / Mature	Lbs. Milk	% B. F.	Lbs. B. F.
Elm's Barbara Rose 6 yrs. '48	17844	4.8	869
Imp. Hilltop Butterfat's Clara 7 yrs. '32	15963	5.4	860
Margo of Mt. Pleasant View 7 yrs. '48	15792	5.1	807
Quincy Bright Aneta 6 yrs. '47	15766	5.1	804
Western Glow Butterfat Miss 6 yrs. '47	16492	4.8	796
Western Glow Butterfat Miss 7 yrs. '48	15964	4.9	790
Mollie Starbright 6 yrs. '43	15285	5.2	790
Barnegat Itea 6 yrs. '40	13539	5.8	784
Byllie Roberta of Lone Maple 5 yrs. '47	14917	5.2	782
Evergreen's Hopeful Rilma 6 yrs. '43	15175	5.1	768
Average based on last 5 yrs. prod.	8987	4.7	431
Senior 4			
Primrose Lea of Burger's Place '47	14059	5.7	802
Chuckanut Elegance '39	14710	5.4	797
Hilltop Governor's May Rose '38	12472	5.9	730
Greyholme's Choice Christine '34	13513	5.4	729
Johnson's Betty's Patsy '44	11284	6.3	713
King Hill Rexqueen '43	13178	5.4	710
Bear Canyon's Ruby '33	12074	5.9	710
Coronation Glamour '47	13753	5.1	703
Matapa Lou-Boy's Victoria '47	12975	5.3	694
Lockshore Golden Locks '37	17096	4.0	682
Average based on last 5 yrs. prod.	8764	4.8	424
Junior 4			
Matapa Lou-Boy's Sandy '48	14784	5.3	796
Maggie's Snowdrop '35	16967	4.7	788
Rock Creek Fanciful '42	14312	5.5	783
Alfalfa Farm Flute '40	12499	6.1	756
Dunwalke Governess's Daughter '47	15789	4.6	734
Meadow-Gold Rosabell '44	14372	5.1	733
Mariondale Emmaline '40	14555	5.0	729
High Line Faith '49	14080	5.0	715
Giant Cedar's Ruby '45	12791	5.5	700
Coldspring's Clara Louise '34	14348	4.9	698
Average based on last 5 yrs. prod.	8505	4.8	413
Senior 3			
Biscoe Heartsease Betty '44	14965	5.0	752
Johnson's Betty's Patsy '43	11604	6.5	751
Rock Creek Madwatch '42	14262	5.3	749
Western Glow Noble May '43	15045	4.9	734
Quanqual Buttercup '35	16314	4.5	731
Flying Horse Select Primrose '43	11479	6.2	712
Dicta's Ideal Beauty '46	12636	5.4	682
Sun Set Cleopatra '47	11639	5.7	669
Autocrat's Masher Maid '34	12198	5.5	664
Elm's Barbara Rose '45	12873	5.1	660
Average based on last 5 yrs. prod.	8312	4.9	409
Junior 3			
Rock Creek Parisian '43	15151	5.0	759
Rock Creek Fanciful '41	13295	5.5	724
Convent's A. Fantasy '36	12795	5.6	721
Lady's Pet of Betts Homestead '42	13327	5.4	720
Maxvale's General's Corlee '49	12980	5.5	717
Hope's Reddy of Ciallam County '35	13542	5.2	710
Matapa Lou-Boy's Sandy '47	12313	5.5	681
Maggie's Snowdrop '34	14431	4.6	668
Modeel S. Rose '47	14913	4.4	661
Dunwalke Buttercup's Governess '42	15366	4.3	660
Average based on last 5 yrs. prod.	9742	4.8	387
Senior 2			
Western Glow Jean's Gloria '43	13115	5.3	700
Monterey Caroline '47	11538	5.9	685
Western Glow Mayflower '36	12794	5.1	650
Quanqual Buttercup '34	14601	4.3	633
Autocrat's Masher Maid '33	11427	5.5	.625
Hilltop Butterfat Maid '32	11848	5.2	614
Master's Silvia Lenfestey '48	10797	5.6	613
Red Rose Electra '38	11950	5.1	611
Beacon Hill Arabis '40	11508	5.2	593
Carol of Silver Maples '31	13423	4.4	591
Average based on last 5 yrs. prod.	7550	4.8	368
Junior 2			
Spencer's Landing Drucilla '48	10435	6.2	652
Skyline Crusader's Wanda '46	11741	5.5	646
Lady's Pet of Betts Homestead '41	12618	5.1	645
Harmony Hollow Jacqueline '44	12104	5.2	625
Chuckanut Phyllis '38	12050	5.2	624
Mollie Starbright '39	11780	5.3	623
Winlochan Countess Dora '48	10628	5.8	616
Rock Creek Donna '47	13053	4.6	612
Matapa Lou-Boy's Sandy '46	11550	5.3	610
Prairie Bloom Boots '41	12851	4.7	609
Average based on last 5 yrs. prod.	7217	4.8	351
All Ages Ave. based on last 5 yrs. prod.	8027	4.8	390

Cows Carrying Calf 175 Days of Record
(3x Milking)
(Formerly Four Letter)

Age / Mature	Lbs. Milk	% B. F.	Lbs. B. F.
Sister Sue of Green Acres 5 yrs. '48	16077	5.6	900
Matapa El Toro's Valerie 5 yrs. '47	18149	4.7	870
Guernsey Good Will 6 yrs. '47	19634	4.3	861
Willowmere Pearl 7 yrs. '48	19219	4.4	854
Meadow Lodge Honeydew 6 yrs. '48	16849	5.0	853
Ideal's Gardenius' Pearlette 6 yrs. '47	17148	4.7	809
Foremost Quantity 7 yrs. '48	17776	4.5	803
C. F.'s Jolly Rilma 7 yrs. '48	17209	4.5	775
Plainsman's Radium Girl 5 yrs. '47	15759	4.8	771
Silver Barn Marge 5 yrs. '47	16017	4.7	768
Average	10848	4.7	515
Senior 4			
Bonnie Blue of Green Acres '47	15898	5.0	804
Queen's Wilheminia '47	17475	4.3	765
St. Albans Actor's C Hale Spot '48	15460	4.9	759
Iridel of Fairfields '48	14833	4.9	737
Ringold Annabelle '46	13804	5.2	718
Riegeldale King's Delphine '47	14230	4.9	705
Nodrog Merry Quaker Lass '49	13866	5.0	705
Elmdale Alert Mella '48	14656	4.8	704
Jane of The Twin Pines '47	12835	5.4	698
Howland Noble Fable '47	13188	5.2	694
Average	10570	4.8	509
Junior 4			
Rycklaver Estelle '49	18213	4.9	908
Ideal's Peter's Miriam '48	15253	5.0	774
Woodacres Steadfast Vivian '48	15792	4.7	756
Dononia of Monterey '49	14098	5.3	749
Sterlingold Prudence '48	14248	5.0	715
Minnie of Flint Hill '46	14317	5.0	710
Langvalley Pickle Puss '48	12642	5.5	703
Rancho Nicasio Valor's Annette '48	14516	4.8	699
Virginia's Liza of Fairacres '48	12034	5.8	698
Goodleigh Consort Manet '48	14631	4.7	697
Average	10191	4.8	494
Senior 3			
Tarbell Peerless Lenda '48	13537	5.6	762
Royal Sarah Ann '47	13980	5.2	735
Convent's K. Timely '47	14720	4.9	731
Ellwood Surprise Freesia '47	14303	4.9	708
Ruby Ann of Haven Hill '48	13479	5.2	705
Walker Royal Doris '48	13955	5.0	702
Convent's K. Gay '47	13683	4.9	681
Sun Set Lady of Shalott '47	12231	5.5	681
Flying Horse Master's Rose '47	12302	5.4	675
Walnut Crest Patriot's Peggy '47	15107	4.4	667
Average	9891	4.8	483
Junior 3			
Convent's P. Meadow '47	13967	5.3	753
Ideal's Peter's Miriam '47	14231	4.9	706
Dorella Elect's Cleo '48	13889	4.9	691
Monterey Violet '48	11933	5.5	665
Goodleigh Consort Sunola '48	14774	4.4	662
Ideal's Noranda's Betty '47	14759	4.4	657
Tarbell Peerless Anola '48	13606	4.8	653
Elmcrest Grey Annie Laurie '47	13249	4.8	645
Mordele Del Rio '46	11249	5.7	637
Virginian's Rosebud '46	11839	5.4	635
Average	9520	4.8	464
Senior 2			
Hominy Hill Princess Rose '48	16485	4.4	729
Nyala's Independent Spitfire '47	15853	4.3	695
Caumsett Ocean Virginia '48	14498	4.5	658
Forges F. H. Springtime '47	12853	4.9	633
Howland My Own Hopeful '47	12696	4.9	623
Poppy's Pearl of Monterey '48	10734	5.7	621
Rycklaver Snowball '49	11961	5.1	613
Flat Brook Maxim's Secret '48	10879	5.5	603
Eastman Pearl Hazel '46	12327	4.9	602
Churchill's Dolly '47	10556	5.6	597
Average	8928	4.8	436
Junior 2			
Green Acres' Flicka '46	14316	4.7	675
Wey Acres Templar's Lil '48	14654	4.5	665
Convent's K. Timely '46	12939	5.0	648
Flying Horse Clara's Melody '46	11551	5.5	637
Ideal's Supreme's Kathy '49	11048	5.7	632
Peerless Dorothy '48	10999	5.7	628
Flying Horse Royal's Elena '46	12371	5.0	612
Peerless Flossie '48	10235	5.8	603
Bethany Wistar's Holly '47	12235	4.8	595
Ideal's Peter's May Jewel '46	12129	4.9	592
Average	8461	4.8	412
All Ages ave.	9706	4.8	469

The above are as they appeared February 1, 1949

(The date after each cow's name denotes the year in which the record became official.)

TEN LEADING COWS at VARIOUS AGES

365-Day Division—Advanced Register

Cows Carrying Calf 200 Days of Record

(Formerly Double Letter)

Age / Mature	Lbs. Milk	% B. F.	Lbs. B. F.
Flying Horse Royal Rose 5 yrs. '47	22558	5.1	1154
C. F.'s Mint Julip 6 yrs. '44	20881	5.2	1090
Wonder of Woodside 5 yrs. '43	20823	5.2	1083
Superb's Faithful 6 yrs. '40	19678	5.5	1077
Gem of Kitchener 8 yrs. '45	17785	5.8	1035
Meadow-Gold Prudence 6 yrs. '47	18037	5.6	1017
Superb's Faithful 9 yrs. '43	19471	5.2	1017
Ideal's Emperor's Susie 7 yrs. '43	21500	4.7	1014
Harmony Hollow Jacqueline 6 yrs. '47	18796	5.3	1014
Nora Belle of Hill Girt 10 yrs. '42	16426	6.2	1012
Average based on last 5 yrs. prod.	12339	4.8	596
Senior 4			
Alfalfa Farm Primrose '42	17564	6.2	1083
Alfalfa Farm Lute '40	17378	6.1	1058
Cathedral Dorothy's Lass '38	18814	5.6	1043
Adohr Lubas' Calico '44	18222	5.6	1027
Alfalfa Farm Heloise '42	15951	6.3	1006
Caumsett Ocean Glory '47	20307	4.8	985
Meadow Lodge Honeydew '47	19405	5.0	983
Sunny Valley's Favorite '42	22012	4.4	963
Adohr Supreme Calico '43	17596	5.4	957
Blossom of Ware '41	17716	5.4	951
Average based on last 5 yrs. prod.	11969	4.8	586
Junior 4			
Bournedale Princess Coronet '41	18859	5.4	1019
Beechford's Glow '40	17812	5.6	987
Landhome Butterfat Alice '45	17726	5.5	965
Foremost Lida '40	17674	5.5	962
Heweshurst Princess Mertie '45	17402	5.5	955
D. B. Daisy '36	19805	4.8	949
Adohr Eldor Pauline '48	18561	5.0	945
Douglaston King's Rosalind '41	16236	5.8	940
Superb's Faithful '38	17363	5.4	931
Marigot of Starr Farm '45	14885	6.2	926
Average based on last 5 yrs. prod.	11649	4.8	570
Senior 3			
Foremost Royal's Rose '48	17685	5.6	994
Welcome Lane's Mary '47	18379	5.1	954
Beaverbrook Madonna '42	18817	5.0	943
Klondike Jette '39	18238	5.1	930
Franchester Clara '37	17939	5.1	920
Beaverbrook Morning Glory '42	19644	4.6	902
Sunny Valley's Favorite '41	19524	4.6	899
R. F.'s Jester's Essie '47	18070	4.9	895
Lynbrook Anita '38	15942	5.6	895
Argilla Ceres '41	15009	5.9	880
Average based on last 5 yrs. prod.	11095	4.9	553
Junior 3			
Tarbell Farms Peerless Margo '42	18501	5.5	1013
Alfalfa Farm Flute '39	16206	5.9	962
Marigot of Starr Farm '44	15284	6.0	921
Wey Acres Lilian's Lustre '47	17998	5.0	914
Riegeldale Majesty's Buttercup '43	15272	5.9	907
Charlescote Progress '41	18557	4.8	894
Fanning Fields' Kamile '47	18245	4.8	881
Sterlingold Valorie '48	15828	5.5	881
Lynbrook Milkyway '34	12402	7.1	880
Pansy Ann of Grassy Grove '40	16628	5.3	879
Average based on last 5 yrs. prod.	10553	4.9	525
Senior 2			
Green Meadow Melba '36	15342	6.3	963
Bournedale Dandy Girl '40	14094	6.1	853
Hominy Hill Rose '48	16521	5.0	841
Douglaston King's Charlotte '38	15228	5.4	828
Hominy Hill Veree '49	14848	5.5	823
Hominy Hill Paulette '48	16387	4.9	810
Holly Farm Mirth '43	13919	5.8	806
Rockingham Holliru '41	14568	5.5	802
Maple Lane Designer's Gem '47	14946	5.3	801
Green Meads Lady Desire '41	14864	5.4	800
Average based on last 5 yrs. prod.	10106	4.9	505
Junior 2			
Hominy Hill Betty '48	18094	5.1	924
Flying Horse Master's Harp '44	15687	5.9	917
Flying Horse Royal Rose '43	15059	5.7	853
Eastleigh Mary '38	14360	5.9	852
Hominy Hill Pollyanna '47	15201	5.6	851
Cathedral Jane Rilma '38	16681	5.1	847
Caumsett Ocean Beth '44	15337	5.5	837
Foremost Lida '38	15537	5.3	826
Chuckanut Linneta '32	13156	6.3	823
Hominy Hill Alice '45	16707	4.9	817
Average based on last 5 yrs. prod.	9888	4.9	491
All Ages Ave. based on last 5 yrs. prod.	10919	4.9	538

Cows Carrying Calf Less Than 200 Days

(Formerly Single Letter)

Age / Mature	Lbs. Milk	% B. F.	Lbs. B. F.
Cathedral Rosalie 5 yrs. '37	23714	5.1	1213
Noranda's Milkmaid 7 yrs. '36	19654	5.9	1155
St. Albans Count's Hale Spot 7 yrs. '46	19786	5.5	1106
Countess Prue 6 yrs. '20	18626	5.9	1103
*Murne Cowan 8 yrs. '15	24008	4.6	1098
Nancy Hanks of Silver Maples 7 yrs. '41	20074	5.4	1087
Girl of Connemara Farms 6 yrs. '45	22407	4.8	1077
May Rilma 6 yrs. '14	19673	5.5	1073
Baudy's Daisy of Buena Vista 5 yrs. '33	21055	5.1	1063
Forges Royal Tilly 5 yrs. '40	18193	5.8	1058
Average based on last 5 yrs. prod.	12327	4.8	597
Senior 4			
Anesthesia Faith of Hill Stead '25	19741	5.6	1112
Whimsy May Day '44	19650	5.3	1046
Florham Beauty Rose '40	19090	5.4	1033
Wolfpen Lilac '32	17637	5.8	1023
Twin Hickory's Jane '42	18079	5.6	1009
Plainsman's Radium Girl '45	18186	5.5	1002
Hilltop Butterfat Rosette '34	18210	5.3	970
Great Elm Ellen '45	16272	5.9	962
Santa Cruz Holliston Teresa '38	19783	4.9	961
Ideal's Dictator's Eleneo '48	17043	5.5	941
Average based on last 5 yrs. prod.	11988	4.8	587
Junior 4			
Tarbell Farms Royal Lenda '40	20508	5.4	1109
Endean Marjean '43	17343	5.8	1003
Bright Lad's Actress '39	19146	5.1	980
Avalawn's Marie '33	15793	6.2	973
Ideal's Peter's May Jewel '49	18433	5.2	963
Rumford Major's Foam '46	17457	5.5	956
Cherub's Althea of Fair Meadows '28	15277	6.1	926
Chestnut of Meadowbrook '46	17045	5.4	923
Blue Blood's Ultra Maid '32	16442	5.6	916
Shirley's Bud of Landhome '45	18918	4.8	914
Average based on last 5 yrs. prod.	11660	4.9	573
Senior 3			
Langwater Venus '45	19999	5.1	1011
Green Meadow Lustre '32	16371	6.0	978
Madrey Farm Peerless Berdena '48	16856	5.6	945
Atamannsit La Noce '29	15328	6.1	933
La Noce's May Rose '23	18119	5.2	932
Convent's Ultra Queen Rose '26	16598	5.5	915
Dolly Dimple '09	18458	4.9	906
Caumsett Ocean Leda '46	17818	5.1	902
Farmhill R. Jeannine '41	20769	4.3	900
Ideal's Noranda's Susie '47	16582	5.3	894
Average based on last 5 yrs. prod.	11217	4.9	556
Junior 3			
Whimsy May Day '43	17341	5.6	963
Adohr Supreme Calico '41	15475	6.0	929
Wolfpen Amber '38	17065	5.4	913
Endean Hibernia '45	16421	5.5	904
Cherub's Elsie of Dellwood '37	13345	6.7	899
Rock Creek Milky Way '44	15674	5.7	885
Afterglow of Roughwood '23	16815	5.2	878
Palotterie of High Rock '29	15882	5.5	865
Jehanna Chene '14	16186	5.3	863
Dairymaid of Pinehurst '10	14562	5.9	860
Average based on last 5 yrs. prod	10509	4.9	520
Senior 2			
Brookwood Rita '40	16580	5.5	915
Beechford's Carol '37	15851	5.5	864
Cathedral Rose Rilma '38	16881	5.1	860
Maxim's May Queen of Dassel '26	13967	6.1	849
Brightness of Indian Bridge '22	14460	5.7	825
Shorewood Mademoiselle '28	12348	6.6	813
Nella Jay of Pencoyd '21	16325	5.0	810
Maywood Nance '46	14837	5.5	809
Maple Lane Monarch's Jacquelin '32	14725	5.4	794
Pride of Vanity '44	13251	6.0	792
Average based on last 5 yrs. prod.	10120	4.9	501
Junior 2			
Florham Irene '30	14646	6.2	905
Cherub's Bell of Hill Girt '42	13715	6.3	862
Foremost Nanita '40	16131	5.3	857
Charlescote Playgirl '47	16260	5.2	850
Florham Polly '33	15463	5.5	846
King's Adele of Dellwood '42	15592	5.4	842
Loma Burnella '30	12900	6.5	838
Missaukee Blue Bell Jane '27	15692	5.3	834
Procris Snowdrop '24	15487	5.3	822
Crescent Pride '30	15305	5.3	813
Average based on last 5 yrs. prod.	9818	4.9	486
All Ages ave. based on last 5 yrs. prod.	10961	4.9	539

*Carried calf 200 days of record but record made before Double Letter Class established.

The above are as they appeared February 1, 1949

(The date after each cow's name denotes the year in which the record became official.)

Another TOP Cow Safely IN CALF TO

Pine Manor King's Challenger

DOUGLASTON CLIFFORD'S ANITA
On test as Jr3—365—8297—428 in 263 days.

Anita represents a fusion of three of our best families, Shuttlewick Mirth, Imp. Rose IV. of Le Neuf Chemin and Imp. Krysta II. of Jetteries. From these families have come such great animals as Douglaston Crown Prince, Douglaston Prince Royal, Douglaston Baroness Camrose, 17125—888—5yrs—365C, Douglaston Baroness Ranfurly, 14519—825—BB, Douglaston Princess Anne, 20071—966—AA, etc. Her calf will have in addition, the blood of Coronation King of Pine Manor and Douglaston King's Charlotte.

Anita is due August 16, 1949

"The seven nearest dams of this calf will average in excess of 15570 lbs. of milk and 780 lbs. of fat. The fifteen nearest dams will average in excess of 14039 lbs. of milk and 723 lbs. of fat."

New York Abortion Free
Herd No. 5

DOUGLASTON MANOR FARM
TRADE MARK Reg U.S. Pat Office

Federal Accredited
Certificate No. 351978

PULASKI, NEW YORK

A Double Beauty consigned to the EASTERN GUERNSEY SALE

May 18, Glenburnie Farm, Trenton, New Jersey

COLDSPRING'S B. R. FORWARD

Born: OCTOBER 8, 1948

Sire: COLDSPRING'S BEAUTY'S ROMULUS—Dam: COLDSPRING'S H. COUNTRY FLOWER, full sister to Coldspring's Hardwick's Beau, sold for $5,600 in 1946 Guernsey Sale to Wyno Farms, Muncy, Pennsylvania.

His dam

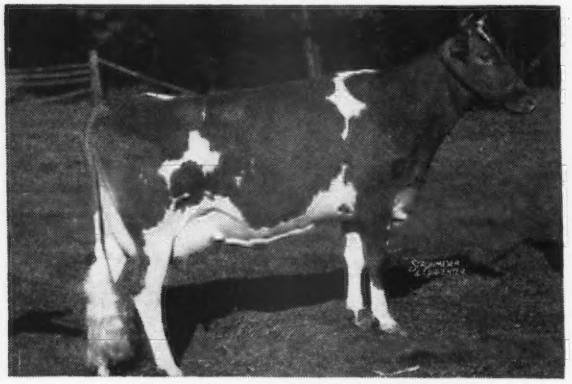

COLDSPRING'S H. COUNTRY FLOWER
VG '47
14088—680—G, on retest making 3 lbs. fat per day.
Sire: HARDWICK'S ROYAL

His maternal sister

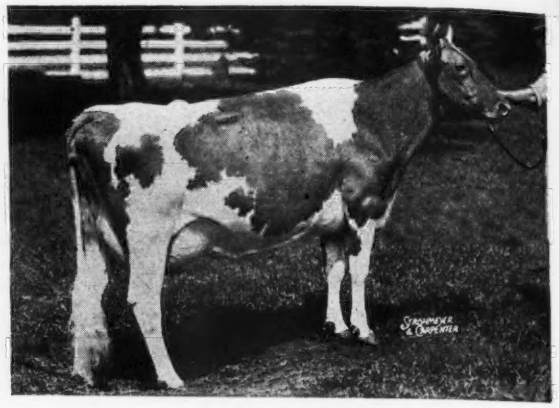

COLDSPRING'S NOBLE'S FAWN
VG '47, 2-years-old.
11916—595—Jr2—365; 16770—832—Sr2—365C (pending)

Full sister to his granddam and sire

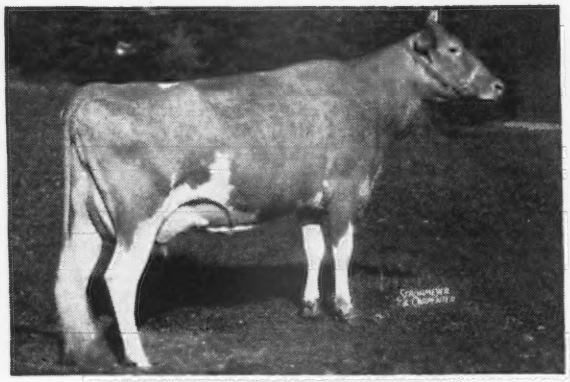

COLDSPRING'S ROMULUS' BUNNY
E '47— '48
12525—646—GG; 12912—705—Sr4—365C
Dam of Coldspring's Noble's Brilliant sold for $8,500 to Langwater Farm, 1947 Guernsey Sale.
Sire: LANGWATER ROMULUS

His dam's dam and full sister to his sire

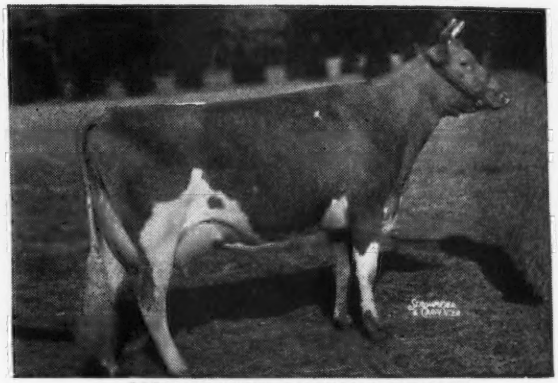

COLDSPRING'S ROMULUS' BEAUTY
E '47— '48
14374—746—C, sold for $16,500 to Midview Farm in 1946 Guernsey Sale.
Sire: LANGWATER ROMULUS

His sire's dam and dam's granddam

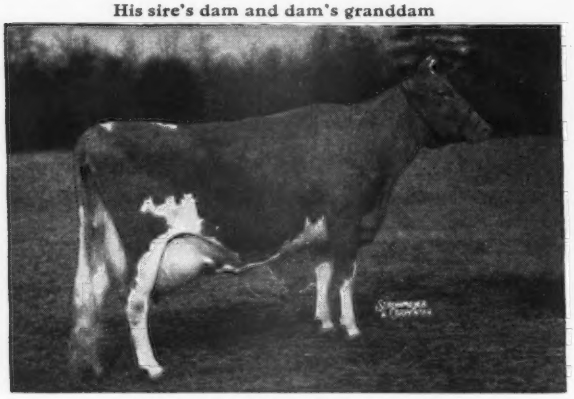

VALLEVUE BUTTERFAT BEAUTY
11994—619—GG; 16578—831—A
18914—937—AA
E '47— '48
14 years old.
Sire: HILLTOP BUTTERFAT
Dam: VALOR'S BEAUTY
Undefeated as 2-year-old. Sr. and Gr. Ch., Md., 1934.

Paternal and maternal sister to his dam

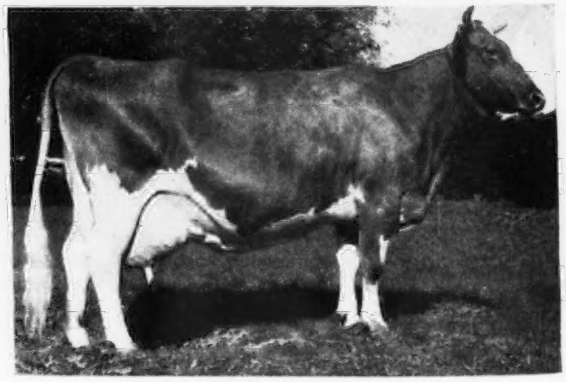

COLDSPRING'S HARDWICK'S BEAUTY
E '47— '48
12066—559—GG; 14492—642—B
17614—824—6yrs—365
Dam of Coldspring's Romulus Noble, herd sire at Coldsprings; Coldspring's Romulus Royal, sold for $14,200 Midview Farm; Coldspring's B. R. Bella on test going at 800 —Sr3. Beauty's last calf full brother to Bella was recently sold for a very good price.

COLDSPRINGS FARM • HAZLETON, PENNSYLVANIA ST. JOHNS, PENNSYLVANIA

ACCREDITED FOR BANG'S 57 . . . ACCREDITED FOR T. B.

S. C. PRICE, Owner — JAMES STRADNICK, Herdsman — GEO. W. SNYDER, Mgr.

BOULDER BRIDGE FARM COMPANY

Excelsior, Minnesota

LIKE MOTHER—LIKE DAUGHTERS

A Family Responsible for the Use of Boulder Bridge Aggressor as a Herd Sire.

BOULDER BRIDGE ONDA 668558

12148—619—EE

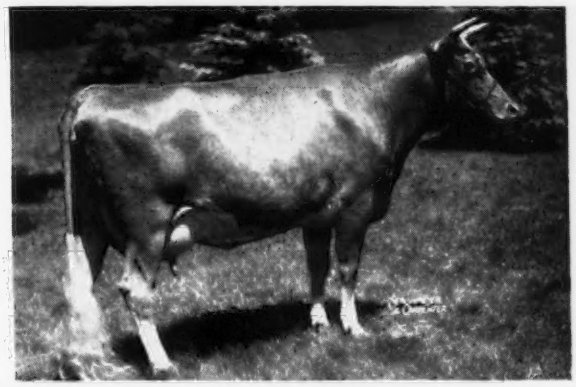

First Senior Calf, Minnesota, Wisconsin, 1941. Second, Waterloo, Third, National Dairy Show, 1941.

Sire: BOULDER BRIDGE MATCHMAKER 259502. 1st 3 yr. Bull, National, 1940.
Dam: LASS OF NORTH HOME 444411. 13814—651—BB.

BOULDER BRIDGE THEA 953499 — BOULDER BRIDGE UTILITY 1054578

Full Sisters

Boulder Bridge Thea, Second 3-year-old, Minnesota, Kentucky, Waterloo, 1948. First 3-year-old, Indiana, 1948. 14280—627—Sr2.

Boulder Bridge Utility, Third, Kentucky, 1948, Second, Minnesota, 1948, Second, Indiana, 1948, Seventh, Waterloo, 1948 as 2-year-old. 9453—392 in 246 days as Jr2.

Sire: VALLEYWOOD VALIANT HERO 235690
Dam: BOULDER BRIDGE ONDA 668558
Above full sisters, First Produce of Dam, Kentucky and Minnesota;
Second Produce of Dam, Indiana and Waterloo, 1948.

Boulder Bridge Aggressor, out of the same dam as Boulder Bridge Onda, and by Valleywood Valiant Hero, is siring the same deep-chested, square-rumped kind found in Lass, Onda and Thea.

"Follow through with Boulder Bridge"

G. N. DAYTON, President — L. V. WILSON, Superintendent

GAYOSO DISPERSAL ★ 340 Head

WM. R. KENT & ASSOCIATES, Owners

Horn Lake, Mississppi, Monday, April 4 - Tuesday, April 5, 1949

Sale starts at 10:00 A. M.

All animals over 6 months of age vaccinated.

Transportation will be furnished from Memphis, Tenn. Contact Gayoso Farms for hotel reservations. Gayoso has spared no expense and bought the great cows from the great herds of the country. There are 50 head which are carrying a titer from Vaccination and are on a separate farm with separate help. These 50 will be sold the afternoon of the second day. The remainder of the herd is vaccinated and clean and can enter any state.

Catalogs will be mailed the 1st of March. Those wishing to see the herd before the sale contact Ed Looney and Gus Ulken, the herdsmen. Ed was born on the farm and has been there ever since and Gus has been there since the farm has had Guernseys, except for a short absence. They both know every animal in the herd and what is back of them.

Breeders want brood cows that have both type and production and that have full pedigrees generation after generation. The Gayoso Sale is where they will be sold.

Pictured below are 4 such cows

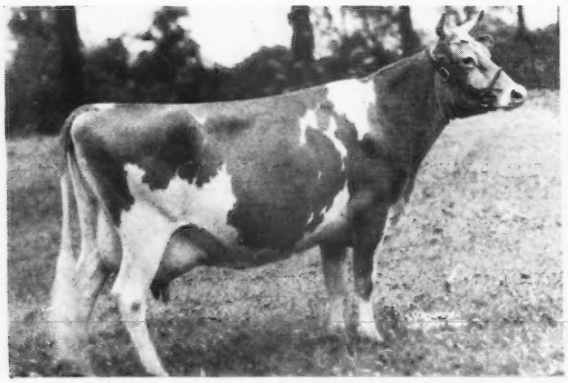

FRANCES OF BIRCH BRAE, in Sale
20337—989—A, VG '48
S: CORONATION FORESTER
D: CONSTANCE OF BIRCH BRAE, 15302—767—A
Bred: October 31, 1948 to **GAYOSO CORONATION LEVITY, in Sale.** Due: August 12, 1949.

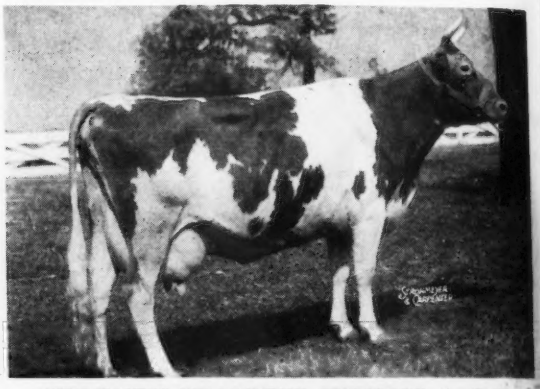

WILBURN BEAUTY'S HEIRESS, in Sale
18714—918—5yrs—365C
S: SHERWOOD FOREST FORECASTER
Bred: July 9, 1948 to **DOUGHERTY'S KING ACTOR, in Sale.** Due: April 20, 1949. Dam of Gayoso Heiress, in Sale by Sherwood Forest Don.

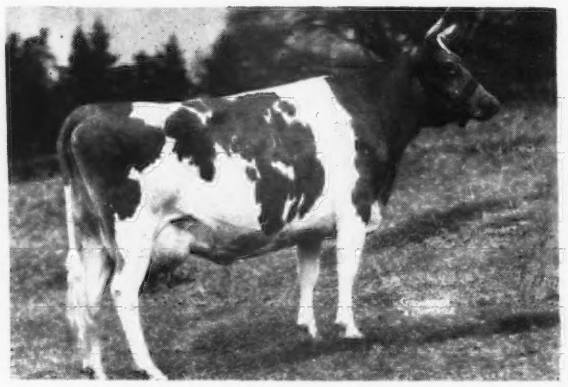

ST. ALBANS COUNT'S GILT, in Sale
19036—957—A,
S: COSQUAY'S FOREMOST, A. R.
D: GILMORE'S BLOSSOM, 10595—446—AA
Bred: June 28, 1948 to **GAYOSO L. PHILOSOPHER, in Sale.** Due: April 1, 1949. Dam of 1 daughter in sale, Gayoso Grandeur by McDonald Farms Grandee. Dam of 1 granddaughter in sale, Gayoso Grandeur 2d, by Gayoso Coronation Levity, in Sale.

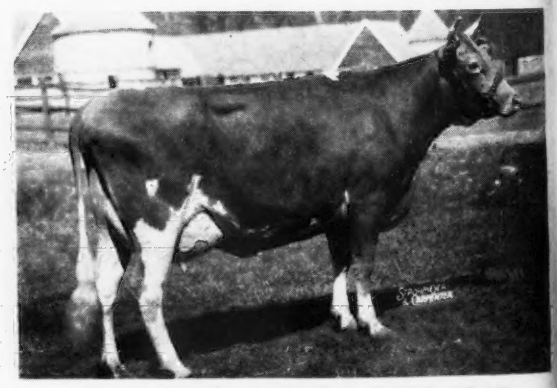

ST. ALBANS COUNT'S HALE SPOT
16905—966—AA, ¶19786—1106—7yrs—365
S: COSQUAY'S FOREMOST, A. R.
D: GRAND MERE HALE SPOT
10138—538—AHI (730), 8565—455—AA (931)
Dam of Gayoso Levity Spot, in Sale by Chinquapin Philosopher. Also dam of St. Albans Actor's C. Hale Spot, 17207—806—Sr3—HIR—1095, 15460—759—Sr4—365C—Class Leader 3rd place, on retest, 10200—510—5yrs—in 150 days. Dam of Gayoso Victor's Hale Spot in Sale by Coronation Victor.

See page 734 for listings of other sales.

FOR CATALOGS AND INFORMATION WRITE

LOUIS McL. MERRYMAN & SONS - SPARKS, MARYLAND